GUERNSEY

REEDERS' JOURNAL

JANUARY 1, 1941

Accredited No. 39213 *Bang's Approved Herd No. 420*

Foremost Guernseys

Foremost Guernsey Association, Inc. Extend to All—Best Wishes for A Prosperous Nineteen Forty-one.

The year just passed has been an exceptionally good one for us. Mother nature gave us plenty of good hay and corn and the best pasture season we have ever had. Our herd now numbers over 300 head, and of this number 150 are females under freshening age. Our test cows during the past year have averaged better than ever in the history of the herd. *Twenty* completed records give us an average production of 13820.0 lbs. Milk, 710.6 lbs. Fat. Fourteen of them in immature classes. Below we list the records.

	Milk	*Fat*	*Class*	
	19678.7	1077.4	AA	Class Leader and World's Record
	17996.2	859.5	AA	
	16131.7	857.4	G	Class Leader and 2nd in G
	18229.0	856.8	CC	Class Leader and 7th in CC
	13965.5	832.8	A	
	15432.7	807.0	DD	(Unofficial)
	17683.7	792.5	AA	(Unofficial)
	12701.6	727.0	B	
	14867.7	721.2	AA	
	13392.5	692.5	AA	
	15183.8	680.8	DD	
	12561.0	671.9	F	
	11929.0	637.4	GG	
	11109.6	626.8	G	
	10937.1	602.9	GG	
	12220.7	596.7	EE	
	11247.1	595.3	F	
	11774.9	593.5	GG	
	10867.9	539.7	GG	
	8491.0	443.6	GG	
20 average	13820.0	710.6		14 in immature classes

16 Two-Year-Olds
For November
Average:
1037.9 lbs. Milk,
54.96 lbs. Fat,
Days in milk, 99.

Write for pedigrees and description of young bulls or better still, spend a day at Emmadine and see what the OLD bulls have done.

Foremost Guernsey Association, Inc.

Hopewell Junction (Dutchess County) New York

J. C. PENNEY, PRESIDENT W. K. HEPBURN, MANAGER

LANGWATER FARM

Presenting Some of Our Younger Matrons

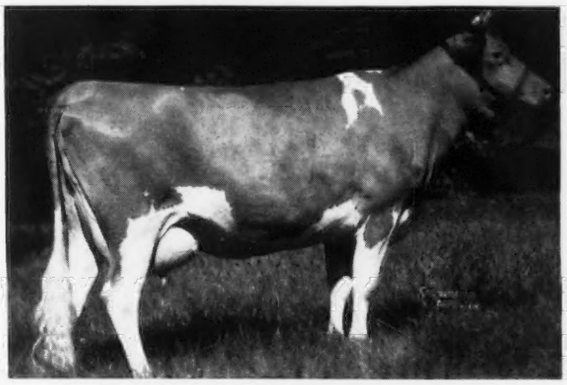

◀ Langwater Cereus 501199

Dropped: November 13, 1935

10592.4—552.7—GG

On retest in B. In 193 days has produced 9111.8—451.43.

Sire: LANGWATER MOONLIGHT 160256

Dam: LANGWATER BLANCHE FLOWER 392808

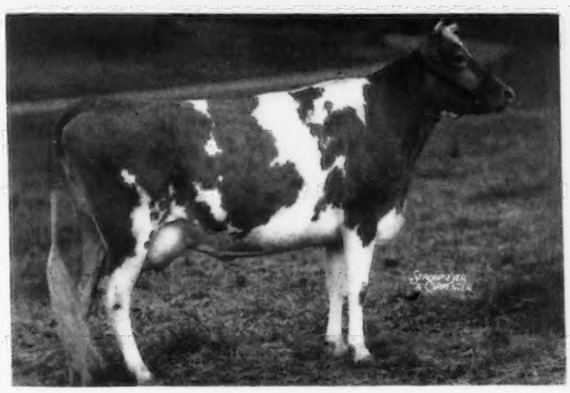

Picture taken 2 months after freshening.

◀ Langwater Monabelle 541412

Dropped: June 7, 1936

On test in D. In 294 days has produced 10643.4—549.47.

Her eighth and ninth months were her two highest production months.

Sire: LANGWATER MOONLIGHT 160256

Dam: LANGWATER MONA 318580

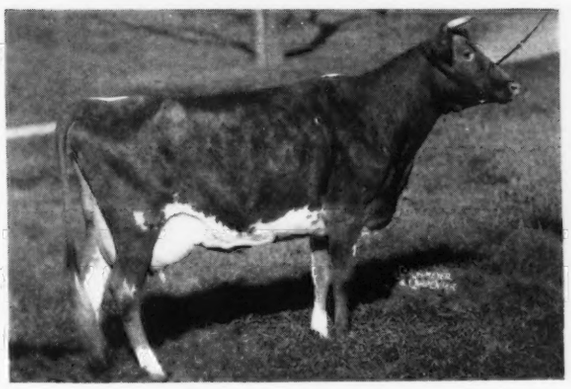

Picture taken 1 month after freshening.

◀ Langwater Coral 501202

Dropped: December 26, 1935

14239.8—644.4—D (Unofficial)

Sire: LANGWATER COUNTRYMAN 200171

Dam: LANGWATER CORA 413610

LANGWATER FARM • ***North Easton, Mass.***

John S. Ames, ***Owner*** **F. C. Shaw,** ***Manager***

Herd Federally Accredited and Mass. Abortion Free Herd No. 18.

THE UNIVERSITY LIBRARIES

Approaching Events . . .

FAIRS

Jan. 20-24. Pennsylvania Farm Products Show, Harrisburg, Pennsylvania. W. W. Fitzpatrick will judge Guernseys.

SALES

Jan. 29. Dispersal Sale, George W. Hawk, Caton and Hawk, Lagrange, Indiana. Sale managed by Roy S. Johnson, Decatur, Indiana.
April 3. Waukesha Guernsey Breeders Sale, Waukesha, Wisconsin. Delbert H. Kingston, secretary, Waukesha.
April 24. Eastern Ohio Consignment Sale, Fair Grounds, Canfield, Ohio. Sale managed by the Ohio Guernsey Breeders Association, Wooster, Ohio.
May 5. Quail Roost Maxim Sale, Rougemont, North Carolina. Sale managed by the Herrick-Merryman Sales Company, Sparks, Maryland.
May 7. South Carolina State Sale, Columbia, South Carolina.
May 10. Middle West Sale, Elmhurst, Illinois. Sale managed by E. C. Welch, Lake Forest, Illinois.
May 12. First Foremost Combination Sale, Trenton, New Jersey. Sale under the management of the Pate Sales Company, Kennett Square, Pennsylvania.
May 13. Ohio Quality Sale, Wooster, Ohio. Sale managed by the Ohio Guernsey Breeders Association, Wooster, Ohio.
May 13. The Eastern Guernsey Sale, Doylestown, Pennsylvania. Sale managed by the Pate Sales Company, Kennett Square, Pennsylvania.
May 15. Annual Coventry Sale, Trenton, New Jersey. Sale managed by the Herrick-Merryman Sales Company, Sparks, Maryland.
Sept. 25. Eastern Ohio Consignment Sale, Fair Grounds, Canfield, Ohio. Sale managed by the Ohio Guernsey Breeders Association, Wooster, Ohio.
Oct. 3. Ohio State Consignment Sale, Fair Grounds, Wooster, Ohio. Sale managed by the Ohio Guernsey Breeders Association, Wooster, Ohio.
Oct. 10-11. Sales, managed by the Pate Sales Company, Kennett Square, Pennsylvania.

MEETINGS

Jan. 15. Vermont State Meeting, four p. m., Hotel Vermont, Burlington. Banquet at 6:30 p. m.
Jan. 15. Annual Meeting of the Indiana Guernsey Breeders Association, Smith Hall, Purdue, West Lafayette, Indiana.
Jan. 16-17. Virginia State Dairymen's Association Annual Meeting, Hotel Chamberlain, Old Point Comfort, Virginia.
Jan. 17. Virginia Guernsey Breeders Annual Meeting and Luncheon, Hotel Chamberlain, Old Point Comfort, Virginia.
Jan. 23. Annual Meeting of the Oklahoma Guernsey Breeders Association, Dairy Building, Oklahoma A. & M. College, Stillwater, Oklahoma.
Jan. 27. Meeting of the new Wichita District Guernsey Breeders Association, Wichita, Kansas.
Jan. 28. Annual Meeting of the Southeast Kansas Guernsey Breeders Association, Parsons, Kansas, ten a. m.
Jan. 29. Annual Meeting of the Kentucky Guernsey Breeders Association, during Farm and Home Week, University of Kentucky, Lexington, two p.m.
Jan. 30. Meeting of the Northeast Kansas Guernsey Breeders Association.
Jan. 31. Meeting of the Central Kansas Guernsey Breeders Association, Salina, Kansas, 10:00 a. m.
Feb. 4. Annual Meeting of the Kansas Guernsey Breeders Association, Manhattan, Kansas.
May 14. Annual Meeting of The American Guernsey Cattle Club, Pennsylvania Hotel, New York City.

Chat . . .

GUERNSEY enthusiasts attending the meeting in Butler, Pennsylvania, were amazed at the banquet served at the Nixon Hotel for fifty cents and also that an orchestra was provided. A good job of sleuthing solved the mystery. Homer Biery was the Santa Claus.

Word has been received of the death of Mrs. Floyd Barlow at Wooster, Ohio. Mrs. Barlow had been in poor health for some time. She leaves her husband, Floyd, and a married daughter. The sympathy of many breeders is extended to Floyd in his hour of grief.

Charles Tisdale, affectionately known as "Neighbor," passed away on November 26 at the home of his son-in-law, LeRoy Beckwith, Skowhegan, Maine. For many years Mr. Tisdale was manager of Rockingham Farm, owned by D. G. Tenney, Salem, New Hampshire. He was former president of the New Hampshire State Association and very active in Guernseys. His familiar greeting was "Hello, Neighbor," from which he was characterized "Neighbor Tisdale."

Robert Stewart, the new representative of The American Guernsey Cattle Club in the territory formerly held by R. L. Holden, is making his temporary office at 125 North Fourth Street, Room 300, Lafayette, Indiana.

Canned cheese is something rather new in the food line. In Wisconsin, in 1939, 50,000 pounds of American cheese were canned as an experiment. One of the national chain grocery companies sponsored the work. Canning provides a desirable form of "package" for natural cheese, but has the disadvantage of adding somewhat to the cost.

Eighteen years and going strong, is the way Frank Clark, Homewood Farms, Tomahawk, Wisconsin, describes his cow. He has a Guernsey that was dropped September 1, 1922, and recently gave birth to a good strong calf. Last year in the Cow Testing Association she made 212.4 pounds of butter fat in eight months at seventeen years of age. In her younger days she made several records over 400 pounds of butter fat. Congratulations to this grand old cow!

In the recent Broadland Sale we listed the buyer of a bull calf as Isaac "Winham," Hebron, Maryland. It should have been Isaac "Wimbrow."

In the recent Florida Live Stock Special Train operated by the Atlantic Coast Line Railroad, 53,606 persons saw the "fair on wheels." Even Time Magazine gave space for an article on the efforts of Florida to increase her

Entered as Second Class Matter December 15, 1909, at the Post Office at Peterborough, New Hampshire, under act of March 3, 1879. Acceptance for mailing special rate of postage provided in section 1103, Act of October 3, 1917: Authorized August 9, 1918.

livestock interests. We congratulate V. W. Lewis, the livestock agent who was responsible for the success of the train.

There are now fourteen pure bred Guernseys on the farm of C. Louis Meyer, Omaha, Nebraska. Mr. Meyer has been very much interested in crossing thoroughbreds on Percheron mares but he has decided to decrease the number of his horses and concentrate on better Guernseys.

Sam and Frank Honegger, Forrest, Illinois, will soon have ten head of Guernseys on Advanced Register test. Kenfleur's Beatrice Q 634055, a two-year-old heifer purchased from Mr. Horneman, recently dropped a nice heifer calf sired by Green Meadow Alert 198651.

Otto Liebers and his son Lawrence, Lincoln, Nebraska, have recently completed a milk house which is a beauty and are repairing the barn. Otto takes great pride in showing the ensilage pit, and you should see Professor Atkeson walking to see it after a rain when he has left his galoshes in his car. Hackney trainers would marvel at the high action.

Christmas shopping was easy in the Ken Horneman home this year because all that two-year-old Carl wanted Santa to bring was a pipe like Dad's and a pumpkin pie.

The English Guernsey Cattle Society is still active although their office address has been changed to "Clevedon," Wokingham, Berks.

When George Campbell, president of the York County, Pennsylvania, Guernsey Breeders Association calls a banquet for 6:30 p. m. he means 6.30 p. m. At 6.31 the tables were filled and the occupants eating. One man did forget that daylight time was not in effect.

M. A. Sanborn of Dover-Foxcroft, Maine, recently purchased twelve registered females and a bull from A. L. Ladd of Mt. Vernon, Maine. Mr. Sanborn has just completed a new barn and milk house to take care of his dairy operations.

Myron Beal, Dover-Foxcroft, Maine, has added a new milk house to his dairy outlay. Mr. Beal has become an ardent Guernsey enthusiast.

J. V. Neil of Skowhegan, Maine, is doing quite well for a beginner. He has assembled a herd of registered animals during the past three years. The first year's dairy herd improvement association year was recently completed with an average of 372 pounds of butter fat.

L. T. Wells, formerly connected with the Southern Railway Development Service, and later with Progressive Farmer, is now southern representative for Shefford Cheese Company with headquarters at Nashville, Tennessee.

N. T. James who has taken over the distribution of Golden Guernsey milk from Farragut Farms, Concord, Tennessee, has become so completely sold on the product that he is now building a pure bred Guernsey herd of his own.

ADVERTISERS' INDEX

Amburgo Corp. ... 32
Antietam Farm ... 6

Bethany-Homestead Farms ... 57
Birchfield Farm ... 55
Boulder Bridge Farm ... III Cover
Box 50 ... 32
Box J. M. B. ... 31
Brown, E. Newlin ... 31

Cathedral Farms ... 50
Cedar Lane Farms ... 38
Cesor Farms ... 37
Charlescote Farm ... 34
Chedco Farm ... 49
Chesterbrook Farm ... 47
Clear Springs Farm ... 48
Coldsprings Farm ... 96
Cook and Gormley ... 31
Coolbranch Farm ... 51

De Laval Separator Company ... 33
Dietrich Farms, Inc. ... 38
Dunn's Tour ... 47

Fairlawn Farms ... 8
Florham Farm ... 4
Foremost Guernsey Assn., Inc. ... II Cover
Forges Farm ... 50
Fox, F. E. ... 44
Franchester Farms ... 36
Franklin Serum Company ... 32

G & D Manufacturing Company ... 32
Glen Farm ... 42
Golden Arrow Farms ... 56
Graham Scientific Breeding School ... 35
Granger Sales Company ... 31
Grau, John G. ... 31
Greenway Farm ... 42

Hall, Gordon ... 30
Haven Hills Farm ... 55
Hazelwood Farm ... 55
Herrick-Merryman Sales Company ... 31
Hollow Hill Farm ... 49

Ideal Guernsey Farms ... 41
Ithaca Sales & Pedigree Co. ... 49

Johnson, Roy S. ... 31

Kitchener Farm ... 38
Klondike Farm ... IV Cover

Laacke Co., R. ... 32
Langwater Farm ... 1
Lecky, Glenn ... 31
Lynbrook Farm ... 52

Maple Lane Farms ... 51
Massachusetts G. B. A. ... 49
Mastitis Bag Company ... 31
Maywood Farm ... 53
McDonald Farms ... 39
Meredith Farm ... 36
Mobjack Farm ... 45
Murphy Products ... 44

Park Farm ... 44
Pelouze Manufacturing Co. ... 32
Primrose Farm ... 47

Raemelton Farm ... 59
Riegeldale Farms ... 43
Rosewald Farm ... 46

Seitz, Robert J. ... 31
Sherwood Forest Farm ... 36
Skyline Farm ... 47
Strohmeyer & Carpenter, Inc. ... 31

Tarbell Farms ... 42
Tillybardin Farm ... 44
Two Brooks Farm ... 54

Waukesha G. B. A. ... 44
Whitcomb Farm ... 38
White Hall Farm ... 58
Wychmere ... 50

NEW YEAR'S GREETINGS

Health...

Happiness and

Contentment

are the Greatest Things in Life.

We wish an Abundance of these Treasures to Everyone.

FLORHAM FARM

MISS RUTH V. TWOMBLY, *Owner* R. H. ALLEN, *Manager*

Madison, New Jersey

Editorials . . .

Youth

This issue of the Journal is dedicated to two splendid groups of young people—the young men and women who are training themselves in college for a place in the dairy industry, and the boys and girls in 4-H and Future Farmer Clubs who are taking their apprenticeship in dairy farming.

Each year sees a large class of trained college graduates entering different phases of the business. Likewise, each fall boys and girls are completing a year in practical dairying preparing for contests and achievement days. From this army of youth will develop the leaders and workers of tomorrow.

Older breeders often wonder who will carry on and take their places in future years. Glancing over the pages of this issue one may discover some who in the future will occupy places of prominence in the Guernsey breed. Many a successful breeder of today can trace his beginning to similar activities.

Back of this new army that is training for future activity is a vast corps of local leaders, teachers and professors who are responsible for inspiring recruits to study and work hard. As we honor the coming dairymen so we pay homage to those who help in the direction of their development.

Solving the Bull Problem

There are approximately only 90,000 pure bred sires in use in the 432,000 dairy herds of America. Only one out of every five herds is using a pure bred sire and yet hundreds of bull calves with good backing are sent to the butcher every month. This is a serious problem and one offering a challenge to every breeder of Guernseys. A. C. Baltzer, extension dairyman, Michigan State College, has seen the problem and developed one method of solution.

In Michigan, as in many other states, cow jockeys had worked up a real traffic in bull calves. Securing bull calves of mixed and poor milk inheritance they would place them in herds at no cost to the owner with the understanding that when the animal was grown to two or three years of age, the jockey would trade for another bull calf for the cooperator to raise. This, of course, was a vicious situation.

Mr. Baltzer worked out a plan with the breeders of pure breds whereby they could supply from their record herds such calves which they ordinarily might knock in the head and never raise. Many of the small herd owners who sell cream and have extra skim-milk could raise a satisfactory bull for their own use if they could secure the calves. A bull calf agreement plan was devised a year ago and inaugurated into a number of the northern Michigan counties. Nineteen calves, all less than two weeks old, were placed in Charlevoix County and all of them have grown and developed.

In commenting upon the plan, Mr. Baltzer says: "Recently I had occasion to see a number of these bull calves which are now six to eight months old. They looked exceptionally good and the owners expressed great pride in owning their first pure bred bull, and were pleased that they came from proved sires and out of dams with records. Recently we outlined a plan for ordering bull calves for fall delivery. As a result, fifty bull calves have been requested with twenty of them Guernseys."

The price schedule worked out by the breeders and Mr. Baltzer is of interest because it has pleased both parties to the "Baby Bull Calf Project." When a bull calf is out of a two-year-old pure bred Guernsey with a record of 350 to 400 pounds of butter fat, or without a record, the buyer pays ten dollars for a two weeks old calf; twenty dollars for a calf from two to four weeks of age and five dollars for each additional month of age to eight months when the price is sixty dollars. From nine to twelve months the price is seventy dollars.

When the calf is out of a cow with a record of from 400 to 450 pounds of butter fat, the price begins at fifteen dollars for a two weeks old calf, twenty-five for one from two to four weeks old and five dollars for each additional month up to and including eight months, when it has reached sixty-five dollars. From nine to twelve months the price is eighty dollars.

If the dam has a record of from 450 pounds of butter fat or more, a two weeks calf will cost twenty dollars, while a two to four weeks old calf will cost thirty dollars, with five dollars for each additional month of age to nine months or seventy dollars. From nine to twelve months the price is ninety dollars.

The Michigan breeders are beginning to solve the bull problem for the four out of five dairymen who are not using pure bred sires.

ACCREDITED NEGATIVE (*Pennsylvania No. 267*)

ANTIETAM FARM

Waynesboro, Pennsylvania

His Dam:

Langwater Valencia 304322, A. R.

13623.7 milk, 763.8 fat, Class E

17508.9 milk, 952.7 fat, Class A

Sire:

LANGWATER PHARAOH 98719, A. R.

Dam:

VALENTINE OF LANGWATER 112438, A. R.

16950.3 milk, 787.4 fat, Class A

3 A. R. daughters

2 A. R. sons

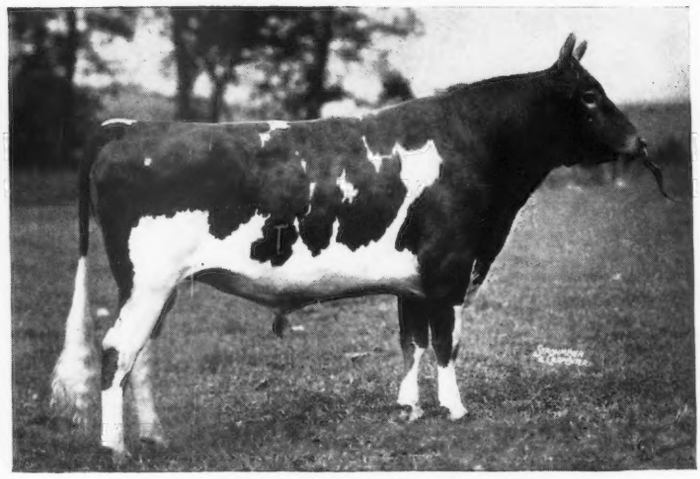

His Sire:

Langwater Countryman 200171, A. R.

Sire:

LANGWATER MERRYMAKER 166128, A. R.

Dam:

LANGWATER COUNTRY FLOWER 204359, A. R.

15106.3 milk, 790.4 fat, Class A

3 A. R. daughters

2 A. R. sons

LANGWATER VAGABOND 231275

HIS FIRST 5 Daughters in milk are now far enough along for us to feel safe in saying that they will finish with an average of over 12000 lbs. of milk, and about 600 lbs. of fat. Many others on test doing as well.

His Dam:

Foremost Jaroline 389720, A. R.

11039.2 M., 622.5 F., Cl. F. Dam of Foremost Marion 476657, A. R., 14162.9 M., 785.6 F., Cl. E. 1st prize 2-yr-old, Wisconsin; 1937.

Sire:

FOREMOST MASTERPIECE 159266, A. R.

Dam: RESOLUTE'S CAROLINE 186579, A. R., 13647.7 M., 733.7 F., Cl. B. Dam of Caroline's May Royal 162143 A. R. Sire of Foremost Lida 460693, A. R., 15537.7 M., 826.6 F., Cl GG; 17674.8 M., 962.4 F., Cl. CC; Foremost LaBelle 459439, A. R., 14554.5 M., 657.6 F., Cl. GG.

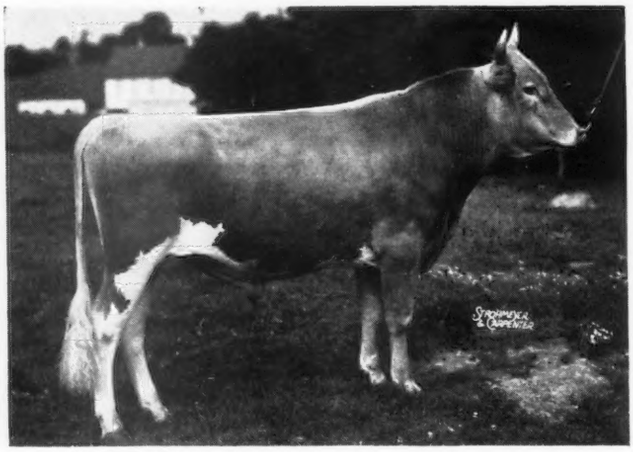

His Sire:

Foremost Nobly Born 182562, A. R.

22 A. R. daughters

Sire:

LANGWATER VALOR 79775, A. R.

Dam:

MIXTER FAITHFUL 101637, A. R.

12601.9 M., 744.7 F., Cl. FF 5 A. R. daughters, 5 A. R. sons. Valor's Faithful 364627, A. R., 20011.7 M., 976.5 F., Cl. AA. Superb's Faithful 410579, A. R., 17363.3 M., 931.5 F., Cl. CC; 19678.7 M., 1077.4 F., Cl. AA.

FOREMOST GOLD BOND 257353

A line-bred Langwater Valor-Mixter Faithful bull. Foremost Masterpiece 159266 and Foremost Nobly Born 182562 are full brothers. They are also full brothers to Valor's Faithful 364627, 20011.7—976.5—AA.

FOR SALE! Sons of these two outstanding sires. Also a yearling bull out of Langwater Valkyrie 396680 13977.4—583.9—AA (unofficial), she the dam of Mobjack Vagabond 273046, herd sire at Mobjack Farm; Langwater Valerie 478675, 12721.7—520.8—CC. The sire of this calf is a son of "Vagabond" out of Vallevue Country Colleen 423608, 14433.5—689.0—GG, she by Langwater Countryman 200171 out of Langwater Colleen 221200, 12888.4—721.8—D. 4 A. R. daughters all over 500 lbs. of fat. This calf carries a double cross to "Countryman" and "Valencia." The same blood lines that Langwater Darius 289244 carries, that sold for $5,000.00, 1940.

We also offer a son of Langwater Vagabond 231275 out of Antietam Faithful 592633, now on test and headed for a 12000—600 lb. record as a heifer. Other cows in this bull's pedigree are Bright Lad's Jane 397595 (dam of Faithful) 17390.2—766.9—BB; Janet Hardwick 242390, 15851.3—833.5—D; Valor's Faithful 364627, 20011.7—976.5—AA.; Langwater Valencia 304322, 17508.9—952.7—A; Langwater Country Flower 204359, 15106.3—790.4—A, Valentine of Langwater 112438, 16950.3—787.4—A. These 6 nearest dams average 17146 lbs. M., 851 lbs. F. His dam as a mature cow should equal this average.

CHESTER A. LYON, *Owner* **C. M. HEPBURN, *Manager***

The American Guernsey Cattle Club

Officers

President: John S. Ames, 96 Ames Building, Boston, Mass.

Vice-Presidents: William H. Caldwell, Peterborough, N. H.; Charles L. Hill, Rosendale, Wis.

Executive Committee

John S. Clark, Huntington, L.I., N.Y.
William F. Fretz, Pipersville, Pa.
A. L. Gile, Chinook, Wash.
Granville H. Hibberd, Brooklandville, Md.
George Watts Hill, 111 Corcoran St., Durham, N. C.
H. C. Horneman, Danville, Ill.
Henry W. Leeds, c-o Chalfonte-Haddon Hall, Atlantic City, N. J.
Dr. Wayne A. Munn, Janesville, Wis.
Emerson J. Poag, 167 Lake Park Drive, Birmingham, Mich.
Fred C. Siess, Lebanon, Ind.
L. V. Wilson, Excelsior, Minn.

Office Staff

Karl B. Musser, Sec.-Treas., Editor
Lincoln R. Lounsbury, Mgr. Editor
Richard G. Price, Advertising Asst.
C. M. Cummings, Supt. Advanced Register
Carl C. Doane, Asst. Advanced Register
F. R. Abbott, Chief Accountant
Elsworth W. Bunce, Information and Service
Ray L. West, Asst. Information and Service
E. L. Safford, Supt. Herd Register
J. E. Cunningham, Asst. Herd Register

Respresentatives

H. C. Bates, 1100 McLynn Avenue, N. E., Atlanta, Ga.
C. B. Finley, Room 214, Davidson Building, Des Moines, Iowa
R. L. Holden, Room 300, 125 North 4th Street, Lafayette, Ind.
C. W. Robinson, Room 401, California Fruit Bldg., Sacramento, Calif.
Earl N. Shultz, Peterborough, N. H.
C. A. Smith, Room 302, Corbett Building, Portland, Ore.
Robert D. Stewart, Room 300, 125 North 4th Street, Lafayette, Ind.

Golden Guernsey, Inc.

John S. Ames, 96 Ames Building, Boston, Mass., President
Karl B. Musser, Secretary-Treasurer
Elsworth W. Bunce, General Manager
A. W. Telfer, Sales Manager
J. Frank Johnson, 6840 Wisconsin Ave., Bethesda, Maryland.
C. W. Robinson, Room 401, California Fruit Building, Sacramento, Calif., Field-man

Advisory Council

Gavin W. McKerrow, 2206 North 30th St., Milwaukee, Wis.
Jacob Tanis, Augusta, N. J.
W. W. Fitzpatrick, Quail Roost Farms, Rougemont, N. C.
Henry M. Brown, 491 French Road, Utica, N. Y.
D. W. K. Peacock, Flanders, N. J.
Charles M. Davenport, 53 State St., Boston, Mass.
Louis McL. Merryman, Sparks, Md.
William A. Frew, Paradise, Pa.
N. H. Hill, Chagrin Falls, Ohio.

GUERNSEY BREEDERS' JOURNAL

The official publication of THE AMERICAN GUERNSEY CATTLE CLUB giving authoritative information on Guernseys.

VOLUME 59 *January 1, 1941* NO. 1

COVER ILLUSTRATION

Baby Sandy of motion picture fame and a Guernsey calf

Courtesy Universal Photo

FEATURE ARTICLES

Breeders at Work—By C. A. Smith 9
Recruits of Today—Breeders of Tomorrow 11
Greatest Auction Year in History—By C. C. Doane 22
The Pure Bred Dairy Cattle Association—By Ira G. Payne 24

DEPARTMENT INDEX

Advertisers' Index 3
Editorial Comment—Youth, Solving the Bull Problem 5
Changes Among the Leaders:
Superb's Faithful 410579 27
Lockshore Merry Maid 459239 28
What the Cows are Doing in the Advanced Register 60–95

Subscription Price: Per Year $1.50, Foreign Price $4.00. Current copies 10c each. Back Copies 25c each.

Published the first and fifteenth of each month by The American Guernsey Cattle Club, Peterborough, New Hampshire

Copyright, 1940, by The American Guernsey Cattle Club.

Introducing . . .

Coronation Leader 264920

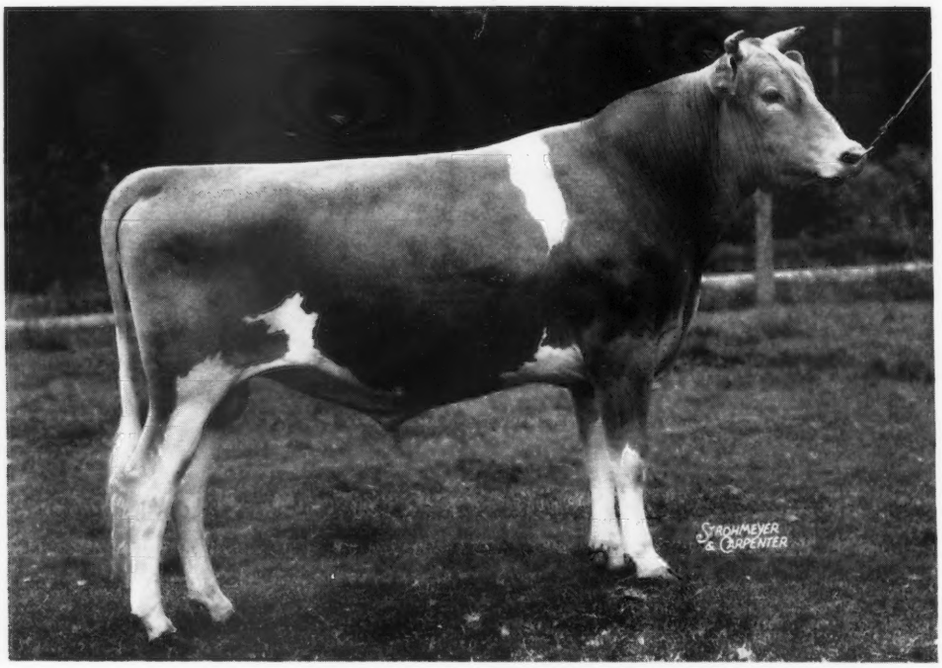

Sire: FRA-MAR FARM KING 201927, A. R.
He by Green Meadow Coronation King 109429, A. R., out of a daughter of
Green Meadow Coronation Prince 125281, A. R.

Dam

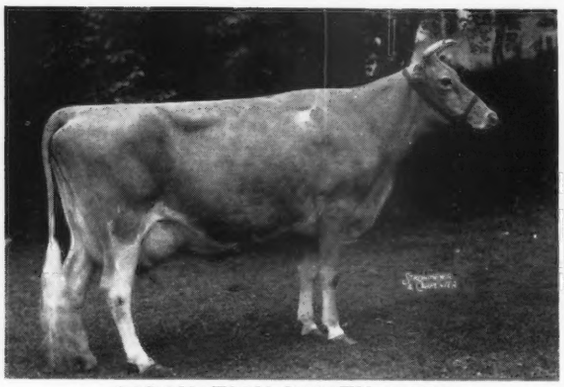

CORONATION LEVITY 466316
15252.0—867.0—A
Sire: GREEN MEADOW CORONATION PRINCE 125281
34 A. R. daughters, 10 A. R. sons

Granddam

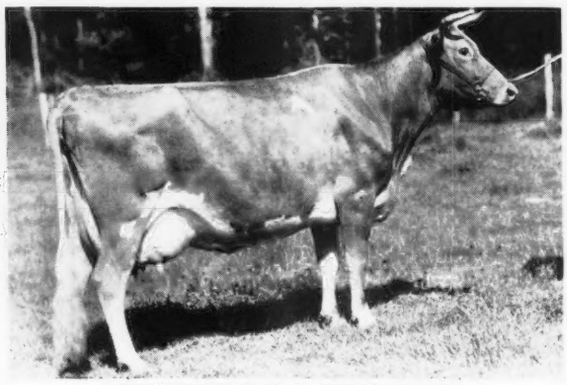

SHUTTLEWICK LEVITY 101850
16896.0—804.4—G
Twice Grand Champion at National
3 A. R. sons, 4 A. R. daughters

"Leader" was born April 14, 1938. The above photo shows him as a two-year-old. He is being mated with daughters of Green Meadow Hornet 189962 and Green Meadow Peerless 192437, and other line-bred Steadfast cows. To date we have 10 of his daughters in the herd, they are very attractive, 28 more due soon.

He will be an A. R. sire by the time he is 4 years old. Why not consider a son of "Leader"? He will be a good investment.

To all our friends we wish everything good for 1941

FAIRLAWN FARMS, INC.

ADELPHIA, NEW JERSEY

S. L. KATZ, *President* M. G. SEATH, *Manager*

Breeders at Work

How the Northern Colorado Guernsey Breeders Plan a Program and Sponsor a 4-H Club Project

By C. A. SMITH

EARLY in 1939 a group of enthusiastic Guernsey breeders in northern Colorado formed a district Guernsey breeders' organization known as the North Central Colorado Guernsey Breeders Cattle Club. We would expect a group with a name this long to adopt an equally long and all inclusive program for the improvement and promotion of the breed, and they did adopt such a program. And, more important, the organization has kept alive and is carrying out the original projects to their final conclusion.

Late in 1939 the board members, W. A. Howard, president; H. A. Kaufman, vice-president; Harry C. Evans, secretary-treasurer; Dr. Lowell Little and E. W. Johnson, met with E. J. Meadows, the Extension Dairyman for the Colorado State College, Max C. Grandy and Don S. McMillan, county agents, for the purpose of formulating a program that would improve the dairy cattle of Colorado. The following program was adopted and committees were appointed to put it in operation.

I. Exhibits: A, Junior Fairs; B, Northern Colorado District Fair; C, Colorado State Fair. A committee shall be elected or appointed whose duty it will be to encourage members to exhibit and attend the above named fairs.

II. Testing: The association shall support Cow Testing and it shall be the responsibility of each member to secure one new herd on test each year.

III. Judging Conference: The association shall sponsor a Type Judging Conference during the year 1940. It shall be the responsibility of the Board of Directors to make the arrangements for the Conference.

IV. Breeding Program: Use pure bred sires out of tested dams. Cooperate with each other for the betterment of the breed.

V. Special Milk Market: Under guidance of The American Guernsey Cattle Club Field Representative.

VI. 4-H clubs.

VII. Cooperate with the Extension Service and others on programs to improve the dairy industry of Northern Colorado and the State as a whole.

VIII. Cooperate with the Colorado Guernsey Cattle Clubs helping to carry the program to completion.

While all of these programs have been worked on, perhaps the most spectacular and interesting one of the Club members has been their 4-H project, and while the original program merely mentioned such a project, it has become the outstanding work accomplished during the year. The entire membership can take credit for doing a good job well, but much of the credit in getting the work started must go to E. W. Johnson of Longmont who conceived the idea, and whose determination to get the job done accomplished the seemingly impossible task of financing and assembling the calves. For the cattle had to be shipped into the state at a figure the boys could afford to pay, as the demand for Guernseys in Colorado exceeds the supply many times.

The committee consisting of W. H. Howard, Ed Johnson and Dr. Lowell Little, representing the breeders, and Elmer Meadows and Don McMillan representing the Extension Service, spent several hours discussing the qualities of available cattle and finally decided to send their committee out with orders to buy twenty-four of the best calves available. So "Bill" Howard and Ed Johnson went East and Dr. Lowell Little, West. Ed and Bill bought nineteen head and a bull from St. Albans Farm at Becker, Missouri; while Dr. Little brought back five head from J. A. Campbell, Amity, Oregon; A. L. Gile, Chinook, Washington; and J. J. Padden, Vancouver, Washington. Bill Howard brought the calves from Missouri, and despite a blinding blizzard, all of the breeders were on hand in Loveland when the car was spotted to inspect the shipment, and voiced their approval of the cattle selected. The cattle were not only of good type, but their dams averaged over 400 pounds of butter fat.

A well-rounded program, efficiently executed, usually results in a successful breed association. The Colorado breeders have the program and from reports are actively putting it into force.

Perhaps the following carefully planned agreement indicates why all of the members are so interested in the project:

For the securing, sponsoring, financing, supervising and otherwise promoting a Junior Guernsey Calf Club Project—We, the undersigned cooperating parties, agree to the following procedures:

A. THE NORTH CENTRAL COLORADO GUERNSEY CATTLE CLUB AGREES:

1. To secure for the junior applicant —high quality pure bred heifer calf or calves of outstanding breeding from tested, disease-free dams and sires.
2. To arrange for such financing as is necessary for the purchase of said calf or calves, including the working out of a satisfactory repayment plan. (Suggested fi-

nancing plan includes a $10.00 deposit to cover insurance and any losses; the making of a minimum down payment on each calf at the time of receipt of calf; and a repayment plan providing for payment of the balance of the note in three annual payments.)

3. To arrange for adequate insurance for calves.
4. To assign a member of the cattle club to individually sponsor and supervise the work of the applicant.
5. Appoint and maintain a committee to assist and supervise the work of each sponsoring individual so assigned.

B. THE NORTH CENTRAL COLORADO GUERNSEY CATTLE CLUB MEMBER ASSIGNED BY THE CLUB TO SPONSOR THE INDIVIDUAL APPLICANTS PROJECT AGREES TO:

1. Take an active interest in the applicant, the calf, or calves, and the individual's project.
2. Visit the applicant every two weeks to check progress.
3. To supervise and sponsor the work of the applicant in properly rearing and caring for the calf or calves, advise on feeding, fitting, showing, breeding, disease control, etc.

C. THE APPLICANT AGREES:

1. To join a 4-H Dairy Calf Club and carry a 4-H Dairy Calf Club Project for three full years from time of receiving the calf or calves.
2. To record the calf or calves in his or her own name.
3. Not to transfer his or her calf to any other party within a period of three years without the permission of the sponsoring committee.
4. To keep regular records as required by 4-H Dairy Calf Club work and turn in such records satisfactorily filled out or copies thereof to the sponsoring committee at the close of each club year.
5. To take an active interest in the project.
6. To follow only the advice and instructions of the sponsoring member and parent on feeding, fitting, showing, breeding, disease control, etc.
7. To breed the calf at the proper time and only to a pure bred sire of suitable breeding as advised by sponsor.
8. To arrange with loaning agency for satisfactory and suitable plan for repayment of loan if calf is financed.
9. To exhibit the calf or calves at local, district or state fairs and shows as advised by sponsor.
10. To deposit ten dollars ($10.00) with the cattle club sponsoring committee as a guarantee that said member will abide by terms of this agreement. This money is also to be used as a mutual insurance fund. In case of loss or failure to carry out this agreement settlement will be made in accordance with the various equities in the calf at time of settlement, and this ten dollar deposit will be forfeited to the sponsoring committee to help cover costs of making settlement.

In case of any misunderstanding between the Association, the sponsor or the applicant, the case shall be referred to the calf club committee of the North Central Colorado Guernsey Cattle Club for hearing and final settlement.

Signed by the Chairman of the Committee, the sponsor, the applicant and parent or guardian of applicant.

With such an agreement the committee had little difficulty in selling the idea of financing the project to W. H. Letford of the First National Bank of Longmont. Mr. Letford has always been "dairy-minded" and much of Colorado's dairy development is a direct result of his interest in the dairy cow.

The breeders expect, and rightly so, that this group of young people will add much to the breeding of Guernseys in Northern Colorado.

Officers of the North Central Colorado Guernsey Breeders Cattle Club. Left to right, H. A. Kaufman, W. A. Howard, Dr. Lowell Little, Harry C. Evans and E. W. Johnson.

Iowa Herdsmen's Course

THE twenty-fourth annual Herdsmen's Short Course will be held at the Iowa State College, Ames, Iowa, from January 2 to March 19, 1941. Almost 2,000 men have taken this course representing many different states as well as foreign countries.

A variety of subjects is given, along with practical problems in the laboratory and with the college herds. Training is given in all classes of livestock and the men may specialize in the class and breed in which they are most interested. Many of the men return to their home farms, some obtain positions with herds and a number go out as testers in Dairy Herd Improvement Associations.

The Dairy Husbandry Department of the Iowa State College will be glad to send an illustrated booklet giving complete information.

Recruits of Today Breeders of Tomorrow

Isabel McKerrow, Pewaukee, Wisconsin, and one of her winning 4-H Guernseys, Gold Bud's Lady Lu 458348, a daughter of Isabel's first 4-H Club calf.

THREE divisions make up the volunteer army that will carry on the battle for better dairy cattle and more improvement in Guernseys. These three groups include the young rookies who make up the 4-H Dairy Clubs, Future Farmers, and the older and more mature group of college students. From these groups each year a large number of well trained and enthusiastic breeders enter into the Guernsey breed.

Because of the splendid work of all three groups, the Journal gladly devotes the following pages to a recital of some of their accomplishments during the past year.

4-H CLUB

National 4-H Winners

Four hundred 4-H club boys and girls, champions in the forty-four states they represented, gave the National Dairy Show the most colorful junior representation in its history. Sponsored by J. L. Kraft and managed by Guy L. Noble, the 4-H events presented more than $5,000 in cash including sixteen scholarships.

Twenty-seven states had cattle judging teams. The Michigan trio, Wayne Seymour, Jason Shinn and Dick Storey, placed first. New York was second, Nebraska third, Oklahoma fourth and Maryland fifth. Douglas Stanton of New York was high ranking contestant, all breeds considered; Richard Walstrom, Nebraska, was second, his classmate, John Corbin, was third, and William Strickland, West Virginia, was fourth.

Oklahoma was the high team in judging Guernseys, while Jason Shinn was high Guernsey judge of the contest.

4-H Guernsey Show at Waterloo

Iowa 4-H dairy club members set new records in practically every department at the nineteenth annual show held in connection with the Dairy Cattle Congress September 30 to October 6. The new club building was filled to overflowing and four counties had to stable their cattle in the open class barns or tent.

It was a busy week for 4-H'ers, starting on Monday with the judging contest in which forty-two county teams were entered. When the smoke had cleared away, Humboldt County was on top with a score of 1,549 points. The team was composed of Robert Rasmussen, Goldfield; Robert Oppedah, Renwick; Paul Parsons, Humboldt; and Arnold Olson, Humboldt, (alternate), and was coached by Robert Lichty, county agent, Humboldt. Other high ranking teams were Boone, Bremer, Webster and Tama Counties.

High individuals judging all breeds

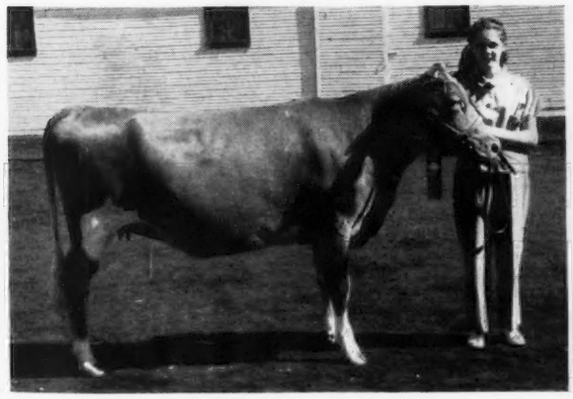

Barbara Witter, McGregor, Iowa, and Jane-Row o' Maples Farm 596326 that won reserve championship at the Dairy Cattle Congress.

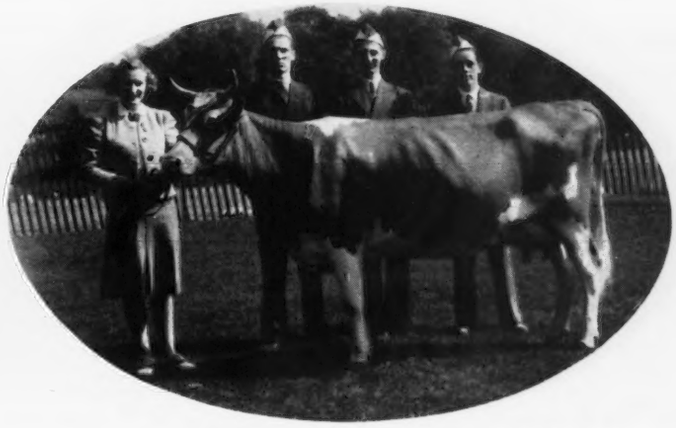

Eleanor Haluch, Ludlow, Massachusetts, only girl in the 4-H Judging Contest at the National Dairy Show, and the Michigan team that placed second in Guernseys and included the high individual. They are, left to right, Eleanor Haluch, Jason Shinn, high man in judging Guernseys, Wayne Seymour and Dick Storey, with Quail Roost Queen Celeste 534362, reserve grand champion female.

Major E. B. Allen, manager of the Flemington, New Jersey, Fair presenting Mulhocaway Butterfat Golddust 623172 to Preston Person, Phillipsburg. This animal was given by Mr. and Mrs. L. B. Wescott as a special award in the 4-H Guernsey classes at this year's fair.

were as follows: 1, Floyd Byrne, Moorland; 2, Robert Rasmussen, Goldfield; 3, Richard Fulcher, Early; 4, Lester Juhl, Plainfield; 5, Elmer Fritzel, Wellsburg.

The team from Black Hawk County was high judging Guernseys, with a score of 398 out of a possible 450 points. High individual judging Guernseys was Robert Adams of Lamont.

Robert Stewart of Maytag Dairy Farms, now with The American Guernsey Cattle Club, and Floyd Arnold of Ames were judges in this contest.

In the high school dairy judging contest, the team from Winfield won over a group of sixty-one other teams. Team placings were as follows: Winfield, Waverly, Jesup, West Branch and Minburn.

The members of the winning team were Leonard McAllister, Keith Kongable and Orin Kepper with R. R. Beneke as coach of the team.

High individuals in the contest were Loren Broad, Jesup; Jerome Peterson, Kelley; Dale Shea, Osceola; Dorence Boss, Coggon; and Edgar Zelle, Waverly.

The high team in judging Guernseys was the Winfield Team. High individual honors in judging Guernseys were shared by Robert Massee, Nashua, and Willard Griffith, Adel. Judges in this contest were C. Y. Cannon and A. R. Porter of Iowa State College.

In the 4-H Dairy Demonstration contest, Boone County was selected to represent Iowa at the National Dairy Show at Harrisburg through the courtesy of Kraft Cheese Corporation. Their demonstration was titled "Safety Bull Pens." Two teams were tied for first place: Black Hawk County, Ronald Burk and Melvin Funk, subject, "Let A Fly Trap Improve Your Milk"; Monroe County, Clifford Rogers and Irvin Spears, subject, "Give Blossom a Chance." T. A. Erickson of Minnesota judged the demonstrations.

All Guernsey club exhibitors were entertained at the annual club banquet on Friday by the Guernsey Breeders Association.

The 4-H dairy heifer production contest was won by Harold Bothe of Fort Dodge with a heifer that produced 470.6 pounds of butter fat in 305 days. In Section B of the Production Contest, first place was a tie between Dwight Walters, Cedar Falls, and Lyle Miskimins, Cambria. Both had pure bred Guernseys. Both were two-year-olds and produced 334.4 and 331.7 pounds of butter fat, respectively. These are 305 day records.

Saturday was club day at the Dairy Cattle Congress, and heifers in all breeds were placed at that time. A total of 318 head of heifers was exhibited, which included fifty-two Guernseys. Pat Chestnut of Ransom Farms, Homewood, Kansas, placed the Guernsey classes. In the breed showmanship contest, Eugene McBride was champion and Elmer Heitmann, New Albin, reserve champion showman.

Placings in the Guernsey division were as follows:

HEIFER, 2 YEARS AND UNDER 3

1, Eugene McBride, Muscatine; 2,

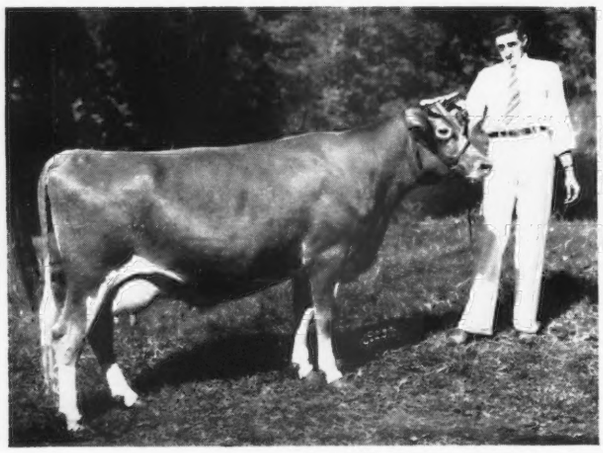

Crane Creek's Dolly 539033, champion 4-H Guernsey heifer at the 1940 Dairy Cattle Congress and Eugene McBride, Muscatine, Iowa, owner.

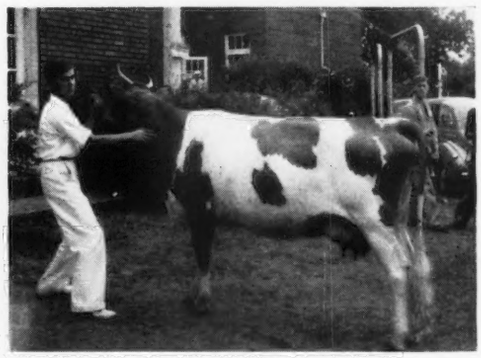

Willow Brook's Dixie 425241, champion in the 4-H Division at the Ohio State Fair, and Martin Burns, Milford Center, exhibitor.

Eugene Garrett, Moravia; 3, Paul Hughes, Cedar Falls; 4, Darryl Baedke, Fort Dodge; 5, Eugene McBride.

HEIFER, 1 YEAR AND UNDER 2 (NOT IN MILK)

1, Barbara Witter, McGregor; 2, Paul Bassett, Arlington; 3, Eugene Meyer, McGregor; 4, Dorothy McBride, Muscatine; 5, Neil Myers, Weldon.

HEIFER, 1 YEAR AND UNDER 18 MONTHS

1, Dwight Walters, Cedar Falls; 2, Alden Wenes, Mabel, Minnesota; 3, Donald Crawford, Jesup; 4, Jack Crawford, Jesup; 5, Wayne Barr, Algona.

HEIFER, 6 MONTHS AND UNDER 12

1, Elmer Heitman, New Albin; 2, Harold Decher, Oelwein; 3, Dale Freyermuth, Atalissa; 4, Dale Freyermuth; 5, Eugene Garrett.

COUNTY GROUP

1, Mascatine County; 2, Clayton County, 3 Monroe County; 4, Black Hawk County; 5, Fayette County.

CHAMPION

Crane Creek's Dolly 539033, Eugene McBride.

Barbara Witter, who won first in the heifer class, one year and under two, was awarded reserve championship on Jane-Row o' Maples Farm 596326. This calf was first in a class of twenty-nine in 1939.

In the club display contest, Black Hawk County placed first and Monroe County second, and were awarded an Andis Clipper and a Stewart Clipmaster.

Pacific International

THE 4-H Guernsey Show at Camp Plummer, held in connection with the Pacific International Live Stock Exposition, Portland, Oregon, brought out some high quality Guernseys. The winner of the grand championship was Orlin Smith of Brush Prairie, Washington, with his junior heifer calf, Shadeland Playmate 641525. She is a daughter of Orlin's cow, Shadeland Golden Dawn 637210, that won first place in the producing cow class.

The Guernsey showmanship contest was won by Harlan Jones of Ridgefield, Washington. Harlan competed with a representative of each of the other breeds and was finally declared sweepstakes showman by Professor Harry King, University of British Columbia, judge.

Winners in the respective classes were as follows:

Producing cow, 1, Orlin Smith, Washington; 2, Ruth Adell Smith, Washington; 3, Eva Marrie Smith, Washington; 4, Lon Kinnaman, Oregon; 5, Willis Nyberg, Oregon.

Heifer, 1, Harvey Miller, Oregon; 2, Donald Michael, Oregon; 3, Bobby Molinari, Oregon; 4, Eva Marrie Smith; 5, Tommy Holinari, Oregon.

Senior heifer calf, 1, Lon Kinnaman; 2, Alvin Richey, Oregon; 3, Harvey Miller, Oregon.

Junior heifer calf, 1, Orlin Smith; 2, Kenneth Storey, Washington; 3, Clifford Wilson, Washington; 4, Ruth Adell Smith; 5, Willis Nyberg.

Guernsey showmanship contest, 1, Harlan Jones; 2, Willis Nyberg; 3, Ruth Adell Smith; 4, Harvey Miller; 5, Orlin Smith.

Indiana State Fair

THERE was a total of 168 dairy calf club females exhibited in the 4-H division of the 1940 Indiana State Fair. This total included fifty-five Guernseys, thirty-three Holsteins, thirty-three Jerseys, twenty-four Ayrshires, and twenty-three Brown Swiss. For the first time Guernseys in the calf club show totaled more than any other breed.

The champion Guernsey female was a two-year-old cow exhibited by

Senior group in the New Hampshire State Showmanship contest held at Durham. Left to right: Phyllis Starkey, Keene; Gerard Taatjes, Kingston; Edward Ouimette, Dover; Bernard Iordon, Concord; Roland Taatjes, Kingston, and John Ouimette, Dover.

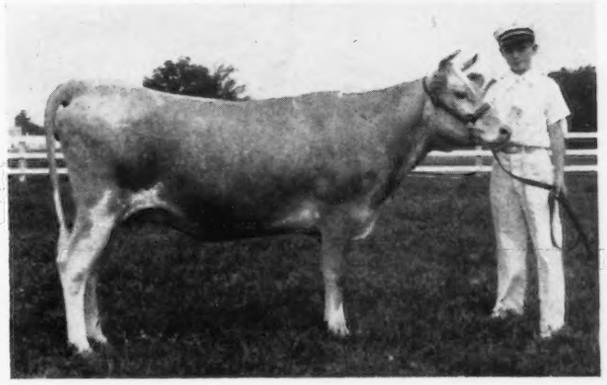

Wilbur Boudreau, (age eleven) Rochester, that placed first in the junior division in the New Hampshire State Showmanship Contest held at Durham.

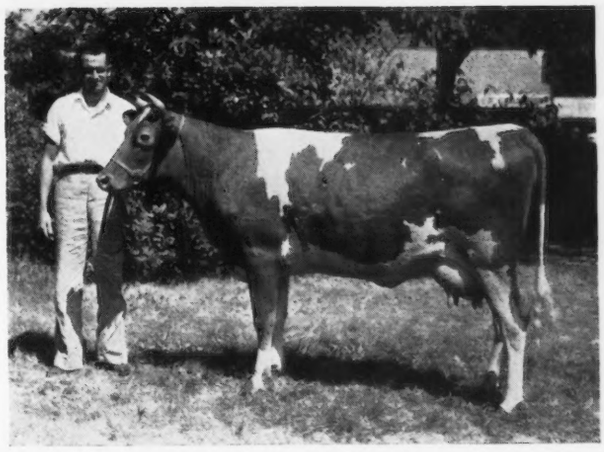

Melvin Young, Greentown, Indiana, and his 4-H Club cow that was champion of the Club show at the Indiana State Fair.

Melvin Young, Greentown, Howard County.

A special effort is being made to place more emphasis on production in dairy calf club work and, in line with this, a production class has been added to the premium list in the 4-H club classes at the State Fair. No limitation is placed on the age of the cows exhibited in this class provided they are in production (production record must accompany exhibit) and owned by the exhibitor prior to the first calf.

The awards were based sixty per cent on show ring placing and forty per cent on the record book, including feed and production record and story. Four Guernsey cows were exhibited in this class. The two exhibited by Jane Louise George and Jessie May George of Boone County each received an "A" rating, while, the cows exhibited by Don Wright of Hamilton County and Lyle Barton of Randolph County each received a "B" rating.

Following is the list of first placings: Margaret Hedderich, Camden, senior calf class; Perin Little, New Augusta, junior yearling heifer; Don Wright, Sheridan, senior yearling heifer; Melvin Young, Greentown, cow class; Boone County, group of five heifers.

In the showmanship contest sponsored by the Indiana Guernsey Breeders Association, Perin Little of New Augusta, Marion County, was awarded the silver Guernsey jug for first placing; Carl Haring, Bourbon, Marshall County, was awarded the leather show halter for second placing; Charles Mather, Lafayette, Tippecanoe County, was awarded a Guernsey pencil for third placing; and William Jenners, Perrysville, Vermillion County, was awarded a Guernsey pencil for fourth placing.

Following is the list of exhibitors: Margaret Hedderick, Camden; Ross Byers, Franklin; Claire L. Stine, Goshen; Charles Mather, Lafayette; James Branstetter, Darlington; William Jenners, Perrysville; Jessie May George, Lebanon; Maurice Hey, Shelbyville; Patricia Wright, Sheridan; Carl Haring, Bourbon; Perin Little, New Augusta; Beulah Mae Hill, Bicknell; Lloyd E. Hill, Bicknell; Robert L. Mather, Lafayette; Melvin Young, Greentown; Earl W. Biesecker, Lebanon; Don Wright, Sheridan; Doyle Pyle, Veedersburg; Robert McCullough, Waveland; Marcus Kingen, Anderson; Bob Little, New Augusta; Myrneth Musselman, Greenfield; Lyle Barton, Hollansburg, Ohio; Robert Lewis Hensley, Franklin; Jane Louise George, Lebanon; Tom Crane, Lebanon; Charles Taylor, Rosedale.

Guernseys at Flemington Fair

While the Guernseys in the 4-H Show at the Flemington Fair, New Jersey, were not the largest in number, they were a good group of well-fitted animals and were well shown by their young owners. Interest in the Guernsey Show was increased by special awards given by Mr. and Mrs. L. B. Wescott of Mulhocaway Farms, Clinton, and Judge George K. Large of Flemington. Mr. and Mrs. Wescott gave a pure bred Guernsey heifer calf, Mulhocaway Butterfat Golddust 623172, sired by Hilltop Butterfat 192478, an Advanced Register bull, and out of Mulhocaway Goldie 480345 with a record of 10214.5 pounds of milk and 489.6 pounds of butter fat, class CCC. This calf was given to the 4-H club member who made the best record in showmanship and fitting during the Fair and who had during the past year done the best all-around club work, with particular stress on record keeping. This valuable animal was won by Preston Person of Phillipsburg who showed a Guernsey bull, Mulhocaway Monarch 272914, that he had won at the 1939 Flemington Fair and that had also been given by Mr. and Mrs. L. B. Wescott.

Stanley F. Dancer, Allentown, won a pure bred Guernsey bull calf given by Judge George K. Large for the best Guernsey showman among the beginners.

The winners of other special awards in the Guernsey classes were James Hellings, Trenton, a show blanket given by the Citizens National Bank of Bloomsbury for the best fitted animal in the Show, all breeds competing, and Donald Benham, Morristown, a two-years' subscription to the Guernsey Breeders' Journal given by the New Jersey Guernsey Breeders Association for the best fitted Guernsey. The New Jersey Junior Breeders' Fund gave two special rosettes, one for the best Guernsey female and one for the best Guernsey male that had been purchased through a loan from the Fund. James Hellings won the award for the male and Larry Swenson, Hackettstown, for the female.

Donald Sherbuk of Far Hills won the female senior and grand championships with Rising Sun Petunia 517215. Richard Cole of Montague won the junior championship with Colehavens Evangeline 637941. James Hellings won the grand championship with Meadowlane Ultra Prince 262358. The first prize County Show Herd was won by Somerset County.

First prize winners in the various classes were as follows: Aged cows, Rising Sun Petunia 517215, Donald Sherbuk, Far Hills; cow, two years and under three, Fair Field Buttercup J. 546456, Peter Wengryn, Somerville; senior yearling heifer, Viking's Dimples Princess 595590, Chris Kantenwein, Sussex; junior yearling heifer, Miller Farms Peggy 604395, Donald Melick, Oldwick; senior calf, Tilmar's Royal May, Larry Swenson, Hackettstown; junior calf, Colehavens Evangeline 637941, Richard Cole, Port Jervis, New York; aged bull, Meadowlane Ultra Prince 262358, James Hellings, Trenton; yearling bull, Mulhocaway Cupid 271068, John Person, Phillipsburg; and bull calf, Eligible, Henry Wikoff, Jr., Robbinsville.

B. F. Ramsburg, Club Agent

Sooner State Dairy Show

The Sooner State Dairy Show held at Enid, Oklahoma, brought out an excellent exhibit of Guernseys, resulting in splendid ringside interest. The championship in the 4-H Club division was awarded to Clifford Lorenz on Cooper's Ragina 437282.

Following is the list of awards:

Cow, 18 Months and Over

1, Cooper's Ragina 437282, Clifford Lorenz, Hitchcock; 2, Oven's Evelyn Girlie 556843, Claire Marie Oven, Enid; 3, Osage View's Beauty 577242, Duaine Schoneweis, Medford.

Heifer, 1 Year and Under 18 Months

1, Oven's Evelyn Helen 607327, Claire Marie Oven; 2, Butterfat King's Kitty 616470, Elmer Carmichael, Ponca City; 3,

Jo-Mar Slogan's Hazel 629372, Robert Lee Kilpatrick, Garber.

HEIFER CALF, 6 MONTHS AND UNDER 12

1, Oven's Divination Inez 637621, Margaret Ann Munn, Enid; 2, Jo-Mar Bonita 627235, Robert Lee Kilpatrick.

CHAMPION

Cooper's Ragina 437282, Clifford Lorenz.

ONE GROUP OF 5 FROM A COUNTY

1, Garfield County, Claire Marie Oven, Margaret Ann Munn, Robert Kilpatrick, Gene Baker, Enid; 2, Kay County, Ernest Harden, Otis Horton, Elmer Carmichael.

Orlin Smith, 4-H Club member from Brush Prairie, Washington, and the dam-daughter combination that won honors at the Pacific International. The junior heifer calf, Shadeland Playmate 641525, won grand champion honors, while her dam, Shadeland Golden Dawn 637210, was first prize winner in the producing cow class.

Ten registered heifers owned by Jackson County, Oregon, 4-H Club members. Left to right: Cora Bigham, Barbara Culbertson, Aliene Owens, Junior Gish, Clara Mae Bigham, Leigh Ebbert, Pat von der Hellen, Dale Bigham and Della Bigham.

Carl Haring, Bourbon, Indiana, and Rosette of Hickory Grove 612499 and Mazie of Hickory Grove 615399.

Ohio State Fair

AT the Ohio State Fair, Columbus, eighty-seven head of Guernseys were shown in the 4-H division. The championship award was given to Willow Brook's Dixie 425241, owned by Martin Burns, Milford Center.

The first three places in the club awards were as follows:

HEIFER CALF

1, Majestic's Christina 628293, Ula Anne Bright, Arcanum; 2, Wilema's Doris 620720, Carol Jane Copley, Sharon Center; 3, Lone Oak Show Girl 633763, Harold Protsman, Celina.

James and Lawrence Greene, members of the Richland, Indiana, dairy calf club. Calf on the right was sweepstakes winner at the local high school show. These calves showed up so well that Mr. Greene has purchased the foundation for a pure bred Guernsey herd.

4-H Guernseys at the Carver County, Minnesota, Fair held at Waconia. Out of fifty 4-H calves entered, twenty-four were Guernseys.

HEIFER YEARLING

1, Burgo's Emma of Cedar Grove 587494, Ula Anne Bright; 2, Holdridge Clover 594363, Harold A. Holdridge, Medina; 3, Rosaleen of Brook Dale 582244, Clarence Hall, Mount Vernon.

TWO-YEAR-OLD HEIFER

1, Victoria of Cedar Grove 534482, Elden Yohe, Arcanum; 2, Madge of Lone Elm Farm 551533, Luella Yohe, Arcanum; 3, Luela of Fourman's Court 538683, Harold Fourman, Arcanum.

COW, OVER 2 YEARS

1, Willow Brook's Dixie 425241, Martin Burns, Milford Center; 2, Jolly Girl's Josephine 499116, Forest E. Christian, Greenville; 3, Narcissus's Marigold 519787, Harold Burns, Milford Center.

CHAMPION

Willow Brook's Dixie 425241, Martin Burns.

An Indiana Winner

CARL HARING, nineteen, Bourbon, Indiana, has had another good year of experience with Guernseys in his 4-H Club work and showed marked improvement over last year.

During 1939, Carl showed the first prize two-year-old heifer at the Marshall County 4-H Fair and won second in 4-H dairy cattle judging at the Indiana State Field Day.

This year he enlarged his showing and capitalized on the lessons learned through previous experience. He exhibited the first prize two-year-old Guernsey, first and second prize heifers and the grand champion Guernsey at the Marshall County 4-H Fair. Besides this, he showed the fifth place Guernsey heifer at the Goshen Show and topped previous achievements by winning the reserve champion showmanship award in 4-H classes at the Indiana State Fair. Carl attributes much of his success to the help and advice of his teacher, Nelson Cook, of the Bourbon High School, and to County Agent L. M. Butler of Plymouth.

New Hampshire Contest

IN the state showmanship contest held by the 4-H Club, Phyllis Starkey, Keene, placed first in the senior division. Wilbur Boudreau was the winner of the junior division. Wilbur also won first place at the Rochester and Pittsfield Fairs. At Rochester he was awarded a calf donated by Archie Young for the member showing the greatest progress in club work.

FUTURE FARMERS

National Convention Winners

ONE of the best national conventions of Future Farmers was held for the Vocational Agricultural group in conjunction with the Royal Livestock Show at Kansas City. The dairy cattle judging contest was won by the New York team composed of Arthur Clemons, Holland Patent; Leo Lindsey, Sandy Creek; and Philip Ostrander, Wallkill. The team was coached by Leonard Palmer of the North Side High School, Corning.

California State Fair

THE young people of California came out in numbers to take advantage of the completely new set of buildings erected at a cost of $500,000 for the Future Farmers of America and the 4-H Club members. The Guernsey boys not only put on a good show in both divisions, but won the showmanship championship over all breeds in both divisions. Forrest Harris of Modesto was Future Farmer champion showman, and Albert Lee Hull of Hydesville was 4-H champion showman. Joe Giacomini of Fortuna was elected state president of the Future Farmers.

The Future Farmer entries were judged by J. P. Eves of Chicago and the 4-H Club entries by G. E. Gordon of the University of California.

Following are the awards:

BULL, 18 MONTHS AND UNDER 2 YEARS

1, Lady's Santa Rosa Ferdinand 274236, Lee Crane, Santa Rosa; 2, Happyholme Pretorian's Royal 271907, Rollo Spina, Los Banos; 3, Jack Carpenter's King Laddy 262562, Dale Smith, Newman.

BULL, 1 YEAR AND UNDER 18 MONTHS

1, Fortuna's Little Cyclone 274319, Joe Giacomini, Fortuna; 2, Faretti's Farm Royal Admiral 274172, Steve Silveira, Newman; 3, Golden Crock Papoose 275806, Bob Dickson, Bakersfield.

BULL CALF, 6 MONTHS AND UNDER 12

1, Diablo of Quiet Acres 284723, Forrest Harris, Modesto; 2, Kerndale Colonel Berne 286396, Alfred Bussell, Bakersfield; 3, Entry, John Surrell, Turlock.

BULL CALF, UNDER 6 MONTHS

1, American Marian's Bullet 287647, Joe Giacomini; 2, Destination Electioneer 289333, Haskell Howard, Bakersfield; 3, Alaska Prince 287445, Joe Schelbert, Centerville.

COW, 2 YEARS AND OVER

1, Faretti's Farm Iola 537466, Steve Silveira; 2, Echo of Gana Valley 446091, Wayne Mosely, Bakersfield; 3, Goldeneye Hazel 581593, King Solomon, Bakersfield.

HEIFER, 18 MONTHS AND UNDER 2 YEARS

1, Loumorlen Dandy Alexandra 606538, Gus Bertoli, Santa Rosa; 2, Rocky Hill Watchful's Anita 578320, Kenneth Steinberger, Delano; 3, Bruceville Ethel 572926, Emil Obrist, Elk Grove.

HEIFER, 1 YEAR AND UNDER 18 MONTHS

1, American Marian's Lucky 593998, Joe Giacomini; 2, Siwash Carol 607378, Emil Obrist; 3, Santa Rosa Blossom 595032, Lee Crane.

HEIFER CALF, 6 MONTHS AND UNDER 12

1, Delta Meadow May Cherub 616405, Arnold Vink, Turlock; 2, Golden Crock Red Bud 631952, Bob Dickson; 3, Loumorlen Dandy Morninglory 610855, Walter Reiman, Santa Rosa.

HEIFER CALF, UNDER 6 MONTHS

1, Entry, Emil Obrist; 2, Pacific's Delphenia 632754, Ernest Christensen, Ferndale; 3, Bay Meadows Bettey 634206, Joe Schelbert.

BULL CHAMPION

Diablo of Quiet Acres 284723, Forrest Harris.

FEMALE CHAMPION

Delta Meadow May Cherub 616405, Arnold Vink.

4-H CLUB AWARDS

BULL, 18 MONTHS AND UNDER 2 YEARS

1, River Ranch Amarilla's Pride 267725, Marvin Hein, Elk Grove; 2, Beauty's Laddie Boy Governor 275776, Wallace Pedrotti, Ferndale.

BULL, 1 YEAR AND UNDER 18 MONTHS

1, Pacific's Prince Maxim 275744, Esther Pifferini, Arcata; 2, Red Alder Ivan 273717, Albert Lee Hull, Hydesville; 3, Prince Regent's Ceasar 279658, Albert Zuber, Orick.

BULL CALF, 6 MONTHS AND UNDER 12

1, Pacific's Holliston Commander 287901, Esther Pifferini; 2, Lehmar Prince of Planada 278664, Kathryn Spina, Los Banos.

BULL, UNDER 6 MONTHS

1, Red Alder Ike 287764, Albert Lee Hull; 2, Red Alder Mike 288100, Albert Lee Hull; 3, Entry, Joseph L. Silva, Ferndale.

COW, 2 YEARS AND OVER

1, Happyholme Valiant Iris 454544, Albert Lee Hull; 2, Golden Goldie 490528, P. Duane Spilsbury, Wasco.

HEIFER, 1 YEAR AND UNDER 18 MONTHS

1, Tillamook Donna's Jean 581286, Everett White, St. Helena; 2, Lady Bum of Mad River 632600, Charles Crivelli, Arcata; 3, Ethel of San Antone 590400, Frank Pifferini, Arcata.

HEIFER CALF, 6 MONTHS AND UNDER 12

1, Happyholme Pretorian Mignon 619800, Crivelli Brothers, Arcata.

HEIFER, UNDER 6 MONTHS

1, Goldie's Princess of Mad River 634612, Crivelli Brothers; 2, Charming Princess of Mad River 634613, Charles Crivelli; 3, Wasco Josephine 637413, P. Duane Spilsbury.

CHAMPION BULL

Pacific's Prince Maxim 275744, Esther Pifferini.

CHAMPION FEMALE

Happyholme Valiant Iris 454544, Albert Lee Hull.

New York's winning team in judging Guernseys in the national vocational agriculture dairy cattle judging contest held in conjunction with the American Royal Live Stock Show in Kansas City. Front row, left to right: Leonard Palmer, coach, Corning, and Arthur Clemons, Holland Patent, high individual. Back row: Leon Lindsey, Sandy Creek, and Philip Ostrander, Wallkill. Teams from thirty-one states participated in the contest.

Future Farmers at Ohio

DURING the Ohio State Fair some twenty-five head of Guernseys were shown by the Vocational Agricultural boys. The championship was won by Dan E. Bartlett, Fredericktown, Ohio. Dan was a senior in Vocational Agriculture at the Fredericktown High School. He lives on a farm of some 500 acres where they have about fifty head of registered Guernseys. The grand champion heifer at the Ohio State Junior Fair was bred and raised on the farm. The herd is made up of foundation cows from Raemelton Farm and Hermitcroft.

Richard Burns, Milford Center, had the prize winning aged cow. He and his father, Arthur C. Burns, have a herd of fifty head of Guernseys. They are located on the Man of Lu Jor Farm. Last year twenty-two of the cows in milk finished with an average of 388 pounds of butter fat in Cow Testing Association work. The heifer calf class was won by Preston Conway, Pataskala, Ohio.

In the showmanship contest Eugene Kuck, New Bremen, was the winner, not only in Guernseys but over all dairy breeds.

Following is the list of awards:

HEIFER CALF

1, Cherry's Ultra Sunray 635973, Preston Conway, Pataskala; 2, Cornalfa's Martha 638228, H. A. Baxter, Convoy; 3, Minick's Connie Odeff 638184, Arthur Minick, Dresden.

King of Q. H. S. Farm 293112, owned by the Quakertown High School Farm, Quakertown, Pennsylvania. The boys on the farm own all the livestock and equipment and manage and operate the farm, hiring a supervisor to help with the livestock. Left to right: H. C. Fetterolf, chief of agricultural education for State of Pennsylvania; Leon Snyder, farm supervisor; Ray A. Poorbaugh, supervisor of agriculture and director of Quakertown High School Farm; Joseph S. Neidig, supervising principal of Quakertown High School; S. L. Horst, county supervisor of agriculture; Hobart Biehn, owner of the farm which he gives to the boys of Toheca Chapter F. F. A. for their use, and Harry Serfass, assistant supervisor of agriculture at the High School.

Eugene Kuck, New Bremen, Ohio, winner in the showmanship contest not only in Guernseys but over all dairy breeds at the Ohio State Fair. Eugene is shown receiving showmanship cup from Thomas Briggs, field representative.

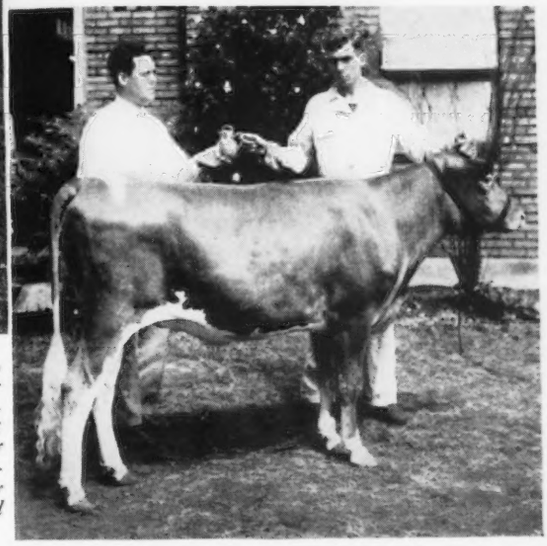

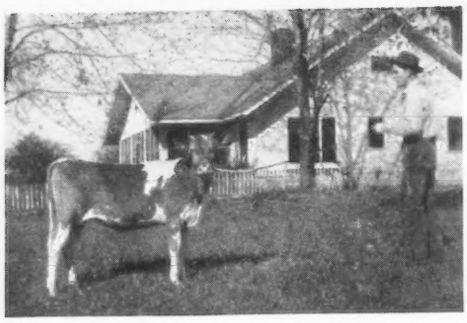

Valley View Pet 619979, grand champion female of the Daviess County, Kentucky, Future Farmer dairy show held at Owensboro, and J. A. Ford, Owensboro, owner.

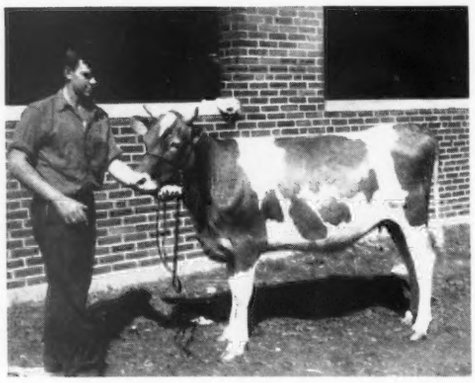

Hermitcroft R. Myrna 596355, champion of the Ohio State Junior Fair, and Dan E. Bartlett, Fredericktown, Ohio, owner.

YEARLING HEIFER

1, Hermitcroft R. Myrna 596355, Dan E. Bartlett, Fredericktown; 2, Girlie of Alpine Rose 622846, Eugene Kuck, New Bremen; 3, Connie's Queen 595075, Arthur Minick.

COW

1, Nan of Lu-Jor Farm 535748, Arthur C. Burns, Milford Center; 2, Kate of Hope Grove 472629, Roy Becker, Canal Winchester; 3, Evangeline of Manor Hill 432757, Alton Wertz, Ashland.

CHAMPION

Hermitcroft R. Myrna 596355, Dan E. Bartlett.

Daviess County Show

DAVIESS COUNTY held its third annual Future Farmer dairy show on November 2 at Owensboro, Kentucky. It was sponsored by the Owensboro Junior Chamber of Commerce. The committee in charge of these arrangements was R. G. Lytle, chairman; Lawrence Knott, Thomas Lewis, H. J. Rittmeyer, G. W. Hazel and Casper Gardner.

The show of forty-four local Guernseys started to the ring promptly at ten o'clock. To be only the third show held in Owensboro, there was a very large ringside. The classes were so even that the three judges, E. F. Moser, Homer Weatherholt and George Calhoun, found it necessary to spend considerable time in selecting the winners. Most of these animals had been to the Kentucky State Fair earlier in the year and the showmen knew about what to expect.

J. A. Ford, with his State Fair grand champion bull and his string of females that would be a credit to any show, led the way with five first prizes, followed by Charles S. Hayden. The final round to select the grand champion female was an event worth seeing. Five Guernseys that might easily have come from the same mould were entered. The judges finally selected a heifer calf owned by J. W. Ford as the grand champion female. Mr. Ford had selected his show string from his herd of eighty registered Guernseys.

Daviess County has been one of the leading sections in the past few years in breeding Guernseys. The movement was started by the Daviess County High School Future Farmers under the direction of Joe C. Towery, their Vocational Agriculture teacher.

The winners of the Daviess County show were as follows:

BULL, UNDER 1 YEAR

1, War Baby 283218, Charles S. Hayden, Owensboro; 2, Entry, Mike Ebelhar and Son, Owensboro; 3, Entry, Decker Graham, Owensboro.

BULL, 1 YEAR AND OVER

1, Valley View Rex 283226, J. A. Ford, Owensboro; 2, Valley View Butter Mede 286131, Roy Wells, Philpot.

HEIFER, UNDER 1 YEAR

1, Valley View Pet 619979, J. A. Ford; 2, Meteor's Cowslip 611588, C. E. Field, Owensboro; 3, Entry, Charles S. Hayden.

HEIFER, 1 YEAR AND UNDER 18 MONTHS

1, Valley View Nancy 583204, J. A. Ford; 2, Milton's Leone's Marjory 614499, J. C. Towery, Owensboro; 3, Entry, Mike Ebelhar and Son.

HEIFER, 18 MONTHS AND UNDER 2 YEARS

1, Major's Memorial Beauty 577350, Charles Wells, Philpot; 2, Entry, Mike Ebelhar and Son; 3, Entry, Mike Ebelhar and Son.

COW, 2 YEARS AND UNDER 3

1, Valley View Joan 619968, J. A. Ford; 2, Connie May Charming 524766, Claude Newman, Owensboro; 3, Valley View Queen Betty 560520, J. A. Ford.

COW, 3 YEARS AND OVER

1, Gold King Cherry 561333, J. A. Ford; 2, Carey Bell of Maple Ridge 524772, C. E. Field; 3, Surprise of Twin Town Farm 450035, J. A. Ford.

GRAND CHAMPION BULL

Valley View Rex 283226, J. A. Ford.

GRAND CHAMPION FEMALE

Valley View Pet 619979, J. A. Ford.

FUTURE FARMER CLASSES

1, Entry, Charles S. Hayden; 2, Major's Memorial Beauty 577350, Charles Wells; 3, Connie May Charming 524766, Claude Newman.

COLLEGE WINNERS

National Judging Contest

IN the collegiate national judging contest at the National Dairy Show, twenty-five entries were made by college teams. This contest is conducted under the auspices of The

Wrendale Dorothy 606389 and her owner, Marlin Gehres, Wren, Ohio, in the big prize-winning live stock parade at the Van Wert County, Ohio, Fair. "Dorothy" placed first in a class for two and three-year-olds and was first in production over all breeds.

American Dairy Science Association and managed by Burt Oderkink. The University of Illinois was the winner of all breeds and included A. L. Shafer, E. E. Oertley, M. C. Mueller and T. W. Large. They were coached by A. F. Kuhlman. They won over Ohio State by thirty-two points. The University of Nebraska placed third, the University of Wisconsin fourth, and Purdue University fifth.

In judging Guernseys the University of Missouri team took several honors with Raymond Meador first high man, D. A. Hatcher of the University of Georgia second high man, and Robert K. Ralston of Purdue third. The Missouri team was composed of Waller Sanderson, Bowling Green; Dan Burris, Eldon; Robert Stone, Ridgeway; and Raymond Meador, Cassville. They were coached by Dr. H. A. Herman. All the boys were reared on farms and expect to continue in some line of agricultural work after finishing college.

The University of Missouri team was followed by Purdue University, University of Minnesota, Iowa State College, and Oklahoma A. and M.

The high man in judging all breeds was Robert K. Waugh of Purdue University, with second honors going to Raymond Hanson of the University of Wisconsin, and third place to Kay Neeley, of Texas Tech.

Dairy Cattle Congress

At the Dairy Cattle Congress the Iowa State College team won the honors for all breeds as well as being high team in judging Guernseys. Harold Kaeser was high man in the contest, while Grover Hiehe was fourth and Paul Elam was ninth. The other two members of the team included Alan Williams and Mervin Senger. The team was coached by E. N. Hansen. Second place for high contestant in Guernseys was tied by two members of the team, Grover Miehe and Paul Elam.

Pacific International

At the Pacific International the collegiate judging team for Oregon State College won the honors in both the contest and the high Guernsey team. The team was composed of Don Porterfield, Wallace Buholts, Don Smith and Ken Croeni (alternate). Professor H. P. Ewalt coached the team.

University of Tennessee team, winners in the Southern Dairy Cattle Intercollegiate Contest at the Tennessee Valley Agricultural and Industrial Fair at Knoxville. This team represented the University at the National Dairy Show.

Tennessee Team Southern Champions

The Dairy Cattle Judging Team representing the University of Tennessee won first place in judging Jerseys, Guernseys, and all breeds in the Southern Intercollegiate Dairy Cattle Judging Contest at the Tennessee Valley Agricultural and Industrial Fair, September 23, Knoxville, Tennessee.

The team was made up of Terrell Jackson, Marshal C. Winton, Rufus Riggan, Millard Shivers, Maurice Burns and Argil Deakins. They were coached by S. A. Hinton.

The other teams represented were University of Georgia, Mississippi State College, and Berry School of Georgia.

Joe B. Gill of Mississippi was high man in judging Guernseys.

Eastern States Exposition

Twelve college teams entered the judging contest at the Eastern States Exposition at Springfield, Massachusetts. West Virginia won the contest with Maryland a very close second. Cornell was third, with the University of Vermont fourth and Rutgers fifth. The team was composed of W. C. Russell, J. L. Pitcher, and B. H. Freeland with Professor G. A. Bowling coaching.

The Maryland team was high team in judging Guernseys as well as lead-

Oregon State Judging team that won the honors in the judging contest at the Pacific International and was high Guernsey team. Front row: Don Porterfield and Wallace Buholts. Back row: Don Smith, H. P. Ewalt, coach, and Ken Croeni, alternate.

University of Missouri Intercollegiate Dairy Cattle Judging Team that took first honors in judging Guernseys in the National Collegiate Contest held in connection with the National Dairy Show. Front row: Dr. H. A. Herman, coach; Waller Sanderson, Bowling Green; Dan Burris, Eldon. Back row: Robert Stone, Ridgeway, and Raymond Meadow, Cassville, high individual in Guernsey judging.

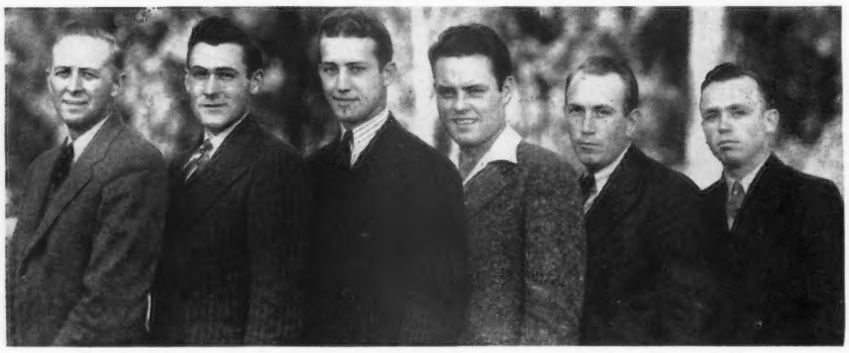

Iowa State College Dairy Cattle Judging Team that was high in all breeds at the Dairy Cattle Congress. Left to right: E. N. Hansen, coach; Paul Elam, Grover Miehe, Alan Williams, Harold Kaeser and Marvin Senger. Kaeser was high man in the contest while Miehe and Elam tied for second place in judging Guernseys.

University of Illinois judging team that was high in judging all breeds at the National Dairy Show. Left to right: A. F. Kuhlman, A. L. Shafer, E. E. Oertley, M. C. Mueller and T. W. Large.

ing all teams in the Brown Swiss breed. Steve Close of Cornell was high individual with Marion Chance of Maryland second and Solomon Margolin, Rutgers, third.

In judging dairy products the Michigan State College team was first, followed by the University of Connecticut, Cornell, Vermont and New Hampshire.

Missouri State Fair

MISSOURI'S junior dairymen led their animals before Professor A. L. Darnell, College Station, Texas, on August 19, in a record show for Missouri State Fairs. The judge was highly complimentary on the young farmers' showmanship and was exceedingly well pleased with the quality of a majority of the individuals shown in all three of the breeds.

M. J. Regan, veteran Missouri extension dairyman and a leading promoter of 4-H Club and Vocational Agriculture exhibitors, was enthusiastic about the improvement in quality of the show.

Although many of the winners were sons and daughters of Missouri's larger breeders, sponsors of the show were pleased with the showing made by some new exhibitors and by some of the young exhibitors not connected with the larger herds.

Following are the awards:

BULL CALF, 4 MONTHS AND UNDER 12

1, Entry, Marvin Frankenbush, Hannibal; 2, Entry, Bob Webb, Rogersville; 3, Entry, Warren D. Hardy, Rogersville.

HEIFER CALF, 4 MONTHS AND UNDER 12

1, Entry, Doris Wallis, Springfield; 2, Entry, George Nixon, Springfield; 3, Entry, Orville Schluchebeir, Palmyra; 4, Entry, Parminter and Sons, Lockwood; 5, Entry, Parminter and Sons.

JUNIOR YEARLING HEIFER

1, Entry, George Nixon, Springfield; 2, Entry, Nelson Kehrtz, Warrenton; 3, Entry, Bobby Swadley; 4, Entry, Leslie Frankenbush, Hannibal; 5, Entry, Bobby Hooke, Norbone.

SENIOR YEARLING HEIFER, NOT IN MILK

1, Entry, George Nixon; 2, Entry, George Nixon; 3, Entry, Parminter and Sons; 4, Entry, Nelson Kehrtz.

COW, 3 YEARS AND UNDER, IN MILK

1, Entry, Irene Frankenbush, Hannibal; 2, Entry, Parminter and Sons; 3, Entry,

Glen Pursley, Rogersville; 4, Entry, Irene Frankenbush; 5, Entry, James Darby, Norborne.

GROUP OF FIVE, 3 YEARS AND UNDER, ONE COUNTY

1, Entry, Dade County; 2, Entry, Marion County 4-H Club; 3, Entry, Webster County; 4, Entry, Greene County; 5, Entry, Warren County.

GRAND CHAMPION FEMALE

Ambe's Iris 593993, Irene Frankenbush.

4-H Classes
Maryland Guernsey Breeders Field Day

HEIFER, 18 MONTHS AND UNDER 2 YEARS

1, Double Star's Antoinette 577947, Elmer E. Brown, Rising Sun; 2, Churn Creek's Ula 575046, Jack Piersol, Phoenix; 3, Bellevue Graceline 567815, Charles M. Wilson, Bel Air.

HEIFER, 1 YEAR AND UNDER 18 MONTHS

1, Burnside Pride 627640, Jack Davis, Street.

HEIFER CALF, UNDER 1 YEAR

1, Gerar Charming Clare 602673, John B. Merryman, Sparks; 2, Entry; 3, Yarico's Cora 613563, Elmer E. Brown.

4-H Class
Eastern Shore Guernsey Field Day

HEIFER CALF, 4 MONTHS AND UNDER 12

1, Leeholme Aletris 635365, Walter B. Hollingsworth; 2, Land's End Patricia, Robert B. Carter; 3, Land's End Choice, Robert B. Carter.

Guernseys in Maine

THE fawn and white breed is plodding along in Maine with its partisans as firmly fixed as ever in regard to the efficiency of the Guernsey cow. It is a matter of regret there are few or no outstanding herd sires in recent years due to unwillingness to pay the price perhaps but with young bulls which might make the grade. In young females it is a different story, for the writer recalls no one year when there were so many good heifer calves and yearlings.

Notable among these was the heifer calf of Earl Hillman of Bangor that was grand champion at the Bangor Fair, the beautiful calf of L. F. Parsons of Skowhegan which received special encomium from Judge Morrow of the University of New Hampshire, who made her junior champion.

Beauhaven Farm, Skowhegan, had some choice heifer calves that were exceedingly well developed.

Somehow nothing remains more firmly fixed in my mind than the little herd of John T. Skolfield kept at his Oonegan Farm on Casco Bay. I like the yearling heifer, Oonegan Carnation, as well as any female noted at any of the Maine shows this year. She was first at the Gardiner Parish Show and first and junior champion at Topsham Fair, only places exhibited. She is by Langwater Zouave 128538, out of Oonegan Honeymoon 394736, a granddaughter of Langwater Hannibal 69279, and carries a double cross of the blood of Jethro Bass 11366.

Langwater Zouave 128538, purchased at eleven years, did service in the herd until sixteen and did things. Mr. Skolfield began in 1918 by the purchase of two cows from the late William T. Haines of Waterville, using as his herd sire at that time a great grandson of Langwater Hannibal 69279, and it will be found that there is a lot of Langwater blood in the animals composing the Oonegan Farm herd. His exhibit at the Topsham Fair displayed a lot of uniformity, especially in the animals composing the young herd.

There is a lot of improvement going on in Maine herds, some by breeding and some by recent purchases and in the Pine Tree State Guernsey interest was never keener.

G. M. HATCH

A Tribute to Hendee

I ENJOYED very much your editorial relative to George M. Hendee and how he appreciated courage in others. I could not help but think at the same time that Mr. Hendee's early Guernsey experiences demonstrated a great deal of courage on his own part. I recalled that when I first went to Hartford County in 1915, one of my early jobs was to represent the State of Connecticut in the appraisal of his herd which had reacted almost in its entirety to the test for tuberculosis. He filled up his barn again and a second time lost the majority of his herd. Still he kept on where the majority of men would have called it a day. I just believe that he had plenty of courage and any honors which have come to him from a breeding standpoint are well deserved. I remember well how much Mr. Knight used to enjoy his company and I believe that Mr. Hendee also enjoyed Mr. Knight. It was too bad that there was not someone to carry the Hilltop herd on.

WALTER A. COOK,
Greyholme Farms, Inc., East Greenwich, Rhode Island.

Halmar Sells Young Bull

J. M. PATTERSON, Buffalo, Pennsylvania, has recently purchased a young bull, Halmar Jodey 271231, a son of Fairacres Beau Ranger 256407, from Dr. Harold H. Meanor, Halmar Farm, Clinton, Pennsylvania.

Members of the Monadnock Region 4-H Calf Club and their Guernsey calves. Pictured above, left to right, are: Lawrence, Maxine and Warren MacKenzie of New Hampshire Typical American family fame and Richard Aiken. This Club is located in the vicinity of Peterborough and has over twenty members. At the Cheshire Fair twenty-five animals were exhibited by these Club members. As a result of Club work the MacKenzies now have sixteen registered Guernseys including the foundation of an excellent herd.

Langwater Darius 289244, purchased by William Niedner, Hillsboro, New Hampshire, for $5,000, the top of the 1940 sale.

Greatest Auction Year In History

4,003 Head Sold in 1940

BREEDERS can look forward to 1941 as a year of better prices for Guernseys. This assertion is backed by the results of the auction sales held during 1940. At no time in Guernsey history have there been more Guernseys offered at public auction than during the past year. An average of $225.18 was paid for 4,003 head of pure bred Guernseys. These brought a total of $901,411. The previous year saw a new mark of over 3,000 Guernseys offered at auction, but this was better by 884 head. Throughout the season many felt that the market might become saturated and that prices would decline, but this was not true as Guernseys sold for an average of $29.76 more than the previous year and it was one of the third highest averages since 1931, when with less than one-third as many Guernseys sold, the average was better.

It is interesting to analyze the effect of the Langwater Sale on all prices. It will be recalled that the twenty-eight head sold for $51,000. If this sale was deducted from the total the difference would amount to $10.86 a head on the 3,975 Guernseys sold outside of Langwater. Even then the year would be outstanding.

The sales this year were conducted in twenty-six different states with Pennsylvania holding ten sales; Ohio eight; Wisconsin and New York seven each; Maryland five; New Jersey and Indiana four; three each in North Carolina, Connecticut and South Carolina; two each in Massachusetts, Illinois, California, Kansas, Georgia and Alabama, and one each in Oregon, Michigan, Virginia, Missouri, Oklahoma, New Hampshire, Florida, Vermont, Iowa and Maine.

It was a year of good prices for good animals as seventy-five head brought $1,000 or more. Langwater Darius 289244 topped the bulls at $5,000, while Langwater Charm 373696 topped the females at $4,500. The second high bull was Valleywood Valiant Hero 235690 that sold at the Valleywood Dispersal for $3,800, while Valleywood Hattie 2d 421608 sold for $3,600 and placed second in the females.

In every business there are certain rules that help in conducting that business toward a successful end. This is just as true in the Guernsey business as in any other. Advanced Register records are absolutely essential in the selling of pure bred Guernseys. Year after year as sales are analyzed this fact is brought more forcefully to the attention of the breeders. While the value of a record varies according to the average price of the sales, there is still a close

1940 Guernsey Sales

Langwater Sale	$51,000.00	28	$1,821.43
Coventry Sale	21,525.00	39	551.92
Valleywood Dispersal	43,565.00	79	551.46
Topsfield Sale	27,595.00	58	475.78
Quail Roost Sale	21,800.00	49	444.90
Hilltop Dispersal	38,555.00	88	438.13
New Jersey Guernsey Sale	19,050.00	48	396.88
Pennsylvania State Sale	10,285.00	29	354.66
Eastern Guernsey Sale (Fall)	10,340.00	30	344.67
Middle-West Invitational Sale	14,445.00	42	343.93
Broadland Dispersal	47,770.00	154	310.20
Indiana State Sale	14,080.00	47	299.57
New England Sale	9,330.00	33	282.73
Wisconsin State Sale	19,505.00	69	282.68
Cayuga County (N. Y.) Sale	10,370.00	38	272.89
Pacific Northwest Sale	13,595.00	50	271.90
Michigan State Sale	15,010.00	56	268.04
Franchester Dispersal	33,915.00	129	262.91
Eastern Guernsey Sale (Spring)	20,220.00	78	259.33
Gerar Guernsey Sale	17,770.00	70	253.85
Gold Branch Quality Sale	11,325.00	46	246.20
Illinois State Sale	12,285.00	50	245.70
Virginia State Sale	11,930.00	49	243.47
Lea Farm Dispersal	18,775.00	80	234.66
Edgewood Farms Dispersal	23,335.00	102	228.77
Coatesville (Pa.) Guernsey Sale	9,145.00	40	228.63
Chester County (S. C.) Sale	11,485.00	52	220.87
South Carolina Sale	8,985.00	41	219.16
Missouri State Sale	12,490.00	57	219.12
Oklahoma Sale	10,225.00	47	217.55
Fairholme Farms Dispersal	14,945.00	71	210.49
Pioneer Point Sale	5,810.00	30	193.67
Haven Hill Farms Dispersal	16,075.00	87	184.77
Ohio Quality Sale	7,730.00	42	184.05
Beechford Sale	8,885.00	49	181.33
Breeders Combination Sale	11,590.00	64	181.09
Doylestown (Pa.) Sale	10,780.00	60	179.67

correlation between records and prices. This year, 782 females over two years of age with Advanced Register records averaged $329.09. Six hundred seventy-two females without Advanced Register records but whose dams had records averaged $254.06, or a record in that instance was worth $75.03. As a further proof of the value of testing, 661 females over two years of age without records and whose dams had no records averaged only $193.60, or a record on the cow made a difference of $135.49, proving that records will make money.

In males over two years of age, nine that were Advanced Register averaged $567.22. Fifty-six males not Advanced Register but with Advanced Register dams averaged $465.09, while only four were offered for sale that were not Advanced Register and without Advanced Register dams and they averaged $116.25, or a difference of $348.84.

In young things, under two years of age, there were 638 females out of Advanced Register dams that averaged $198.39, while 613 females out of dams without records averaged but $123.29. The difference, therefore, in the young stock brought the value of a record to seventy-five dollars. This was even more noticeable in young bulls, for 326 bulls under two years of age out of Advanced Register dams sold for an average of $227.75, while 102 out of dams without records brought but an average of $78.50, or a record on the dam of a young bull is worth $149.25.

There was approximately $100 difference in the average price of females over two years of age compared with those under two years of age, as 2,115 of the older group averaged $262.90, while 1,251 of the youngsters averaged $161.59.

In spite of the fact that as the sales progressed bulls seemed to drag, it was a good bull year. Sixty-nine bulls over two years of age sold for an average of $458.19, while bulls under two, with 428 selling, brought an average of $192.18. The average of all males was $229.11, while all females averaged $225.25.

The Coventry Sale topped the consignments with an average of $551.92; Valleywood topped the dispersals with an average of $551.46; New Jersey led the state association sales with an average of $396.88; Cayuga County, New York, was top in the county group with an average of $272.89, while the Langwater sale as an individual farm sale topped all with an average of $1,821.43.

Southeast Kansas Sale	8,774.50	49	179.07
California State Sale	8,395.00	47	178.62
Avis Acres Dispersal	10,200.00	59	172.87
Waukesha (Wis.) Sale (Spring)	8,945.00	54	165.65
Crum Creek Farms Dispersal	20,445.00	124	164.88
California Cooperative Sale	11,625.00	71	163.73
Highland Farms Dispersal	4,870.00	30	162.33
Louis Merryman's 33rd Semiannual Sale (Spring)	15,385.00	97	158.61
Phileidor and Oasis Dispersal	8,325.00	55	151.36
Nittany Meadows Dispersal	18,220.00	121	150.58
Georgia-Florida Sale	4,485.00	30	149.50
Van Wert (Ohio) Sale	5,215.00	35	149.00
Silver Forest Dispersal	12,965.00	88	147.33
Connecticut State Sale	3,960.00	27	146.67
Dothan, Alabama, Sale	2,712.50	19	142.95
Largo (Fla.) Sale	4,652.50	33	140.98
Vermont State Sale	4,985.00	36	135.69
Eatonton (Ga.) Sale	3,470.00	28	123.73
L'Etocq's Farm Dispersal	6,022.50	52	115.82
Eastern Ohio Guernsey Sale (Spring)	4,963.00	43	115.42
Norman B. Chandler Dispersal	8,690.00	76	114.29
Willow Creek Dispersal	3,705.00	33	112.27
Victory Noll Dispersal	3,627.50	33	109.92
Jo-Mar Farm Sale	4,090.00	39	104.87
Miami Valley (Ohio) Sale	2,912.50	28	104.00
Cycle (N. C.) Calf Club Sale	2,165.00	22	98.41
Frederick County (Md.) Sale	4,480.00	46	97.39
Knox County (Ohio) Sale	3,865.00	40	96.63
Dutchess County (N. Y.) Sale	3,560.00	36	96.39
Tri-County (Iowa) Annual Sale	2,345.00	25	93.80
Ohio Calf Sale	4,290.00	47	91.28
Maine Sale	3,575.00	40	89.38
Wildwood (Wis.) Sale	7,555.00	86	87.85
La Crosse County (Wis.) Sale (Spring)	1,653.50	20	82.68
Winnebago Bull Sale	777.50	10	77.75
W. G. Stimmel Sale	3,385.00	45	75.22
La Crosse County (Wis.) Sale (Fall)	2,452.50	34	72.13
Fairfield Farms Dispersal	3,185.00	49	65.00
Alabama Bull Sale	962.50	15	64.17

Animals Selling for $1,000 or Over in 1940

Langwater Darius 289244 (L.)	$5,000
Langwater Charm 373696 (L.)	4,500
Valleywood Valiant Hero 235690 (V.)	3,800
Valleywood Hattie 2d 421608 (V.)	3,600
Langwater May Blossom 535291 (L.)	3,500
Langwater Dora 475570 (L.)	3,100
Valleywood Valiant 200316 (V.)	3,000
Langwater Lovely 417769 (L.)	2,700
Gerar G. Foxy 568069 (G.)	2,700
Langwater Freeman 288588 (L.)	2,500
McDonald Farms Belladonna 523720 (C.)	2,500
Langwater Corinna 618371 (L.)	2,500
Green Meads Queen Wistaria 638005 (T.)	2,500
Langwater Dorcas 618387 (L.)	2,100
Valleywood Dew Drop 517156 (V.)	2,100
Langwater May Royal 282709 (L.)	2,000
Franchester Shah 265781 (F.)	2,000
Langwater Tinkle 618373 (L.)	2,000
Chinquapin Meadow Princess 501460 (N. J.)	2,000
Broadland Coronet 263554 (B.)	1,925
Hilltop Butterfat Ellen 450470 (H.)	1,800
Charlescote Poetess 623757 (T.)	1,800
Valleywood Honesty 545684 (V.)	1,750
Langwater Cardinal 289246 (L.)	1,700
Butterfat Sequel 240324 (H.)	1,700
Langwater Agnes 501192 (L.)	1,600
Hilltop Butterfat Belletta 441264 (H.)	1,600
Langwater Coronet 2d 550741 (L.)	1,600
Valleywood Valiant Crusader 263142 (V.)	1,600
Langwater Trinket 575511 (L.)	1,600
Broadland Bella 544021 (B.)	1,550
Hilltop Butterfat Ella 582715 (H.)	1,550
Bright Lad's Yeoman 223295 (N. M.)	1,500
Valleywood C. Harriet 613879 (V.)	1,500
Langwater Monologue 289245 (L.)	1,500
Argilla Patricia 574114 (T.)	1,500
Langwater Champion 290645 (L.)	1,400
Broadland Amulet 551605 (B.)	1,400
Langwater Redemptor 218401 (Lea)	1,300
Langwater Charmer 254705 (G.)	1,300
Langwater Hyperion 288589 (L.)	1,200
Rose Maxim 265647 (Q. R.)	1,200
Broadland Sapho 551606 (B.)	1,175
Langwater Meadow Lass 424730 (Lea)	1,150
Clara's Butterfat Favorite 478302 (H.)	1,150
Groton House Sapphire 481973 (T.)	1,150
Ruayne Hermes Rosebud 449730 (Q. R.)	1,125
Langwater Wendy 2d 439647 (Lea)	1,100
Langwater Nymph 501423 (L.)	1,100
Langwater Hilary 288590 (L.)	1,100
Flying Horse Royal Piper 281537 (T.)	1,100
Langwater Hilarious 288591 (L.)	1,100
Langwater Joy 618381 (L.)	1,100
Blakeford Delphine 540197 (C.)	1,050
Silver-Forest Lila 556421 (S. F.)	1,050
Maple Lane Africander's Hannah 535647 (T.)	1,050
Bessie's Faithful 430333 (Q. R.)	1,050
Quail Roost Patient Rose 501574 (Q. R.)	1,025
Rockingham Ambassador 284715 (Mich.)	1,025
Valleywood Valiant Corinthian 281304 (V.)	1,000
Franchester Novel Witch 618049 (F.)	1,000
Blakeford Symbol 271651 (Mich.)	1,000
Rockingham Princess Marilyn 459503 (C.)	1,000
Clara's Butterfat 218621 (H.)	1,000
Gerar June 553730 (G.)	1,000
Thirlstane Foymost 564739 (T.)	1,000
Argilla Cresta 431031 (T.)	1,000
Coldspring's Romulus' Arline 557992 (Pa.)	1,000
Beechford's Golden Glow 2d 390645 (Beech.)	1,000
Nodrog Merry-Edna 542400 (Cay.)	1,000
Supreme's Lassie 449873 (P. & O.)	1,000
Langwater Antonia 618388 (L.)	1,000
Langwater Bountiful 541413 (L.)	1,000
Langwater Gay Peeress 501194 (L.)	1,000
Pine Manor King's Amigo 283566 (M. W.)	1,000

L. (Langwater); V. (Valleywood); G. (Gerar); C. (Coventry); T. (Topsfield); F. (Franchester); N. J. (New Jersey); B. (Broadland); H. (Hilltop); N. M. (Nittany Meadows); Lea (Lea Farm); Q. R. (Quail Roost); S. F. (Silver Forest); Mich. (Michigan); Pa. (Pennsylvania); Beech. (Beechford); Cay. (Cayuga); P. &. O. (Phileidor and Oasis); M. W. (Middle West).

The Pure Bred Dairy Cattle Association

Address Delivered to American Agricultural Editors' Association
By Ira G. Payne, President

As a representative of the five dairy breed registry associations recently organized under the name of The Pure Bred Dairy Cattle Association, may I first express my gratitude for the opportunity to explain to you and enlist your cooperation in our proposed program.

It would seem that there are now enough organizations in the dairy and agricultural world to look after our interests. There are plenty representing minority or selfish interests, some worthy, some not; but there are none to speak for and work for and, if necessary, fight for the pure bred dairy cattle industry as a whole. That, roughly, is the purpose of The Pure Bred Dairy Cattle Association, which is composed of The Ayrshire Breeder's Association, The American Guernsey Cattle Club, The American Jersey Cattle Club, The Brown Swiss Cattle Breeder's Association and The Holstein-Friesian Association of America.

Although we vision clearly our fields of endeavor and though our five great breed associations could accomplish much, still we are somewhat handicapped; at least we need help. Already we have consulted with Dr. O. E. Reed, Chief of the United States Bureau of Dairying, explained our desires and purposes and received his sympathetic support. But this is a three-legged stool. As the Pure Bred Dairy Association is one leg, the United State Bureau of Dairying, together with our State Agricultural Colleges and their extension departments, is the second leg, we need a third leg to make it practical and useful, and we have hopes that after you hear our story, the great agricultural press of America, which you represent, will join with us as the third and very important leg of this stool.

Before prescribing the remedy, we must first diagnose our case. If one is a typical pure bred dairy cattle breeder, he has four neighbors, one on each fence line of his farm, who are using grade bulls at best, scrub bulls at worst. Every pure breeder of dairy cattle has the same typical neighbors, whether he is breeding Ayrshires, Brown Swiss, Guernseys, Holsteins or Jerseys.

America's pure breeders of dairy cattle have, according to the best estimates, less than 100,000 registered sires in service. The Federal Bureau of Dairying tells us that there are 432,000 dairy herds of eleven or more cows in the United States. We may infer, therefore, that about 340,000 dairy herds of eleven or more cows are headed by bulls of doubtful or unknown origin or ancestry, at least whose identities cannot be definitely established with any recognized breed association. At first glance, the situation is alarming. Why don't more American dairymen own registered sires, not to mention registered females? Must we arrive at the conclusion that all our effort, investment and idealism in and for the pure bred dairy cow has been in vain? Is there something wrong with the pure bred ideal?

I am not here to defend our pure bred registry associations. They need no defense, for they have accomplished much. Being guided, however, by human beings, some errors both of omission and commission have been made, but one thing is certain; because of our years of testing cows generation after generation, and proving bulls and families, we are in a position to offer these 340,000 dairymen, who are using nondescript bulls, herd sires that will sire cows that will produce for them not only greater but more economical amounts of milk and butterfat. Perhaps the worst thing our breeders and pure bred registry associations can be accused of is a poor job of selling, for we have irrefutable evidence of the superiority of the pure bred in the fact that, while the average butter fat production of all pure bred dairy animals of all breeds is rapidly approaching the 400-pound mark, as calculated from unselected herd tests by the major breed registry associations, the average of run-of-the-farm cows is below 200 pounds, according to the United States Department of Agriculture. Of course, we admit that many grade cows have creditable individual records and a number of high-producing

Ira G. Payne

grade herds can be pointed to as proof that some good grades with good feed and care are capable of milk pail performance on a par with pure breds. "Good Grades," however, are usually close-up descendants of pure bred ancestors. Often, they have lost their pure bred identity through failure of someone to register one or more immediate branches of their family trees. The modern, profitable dairy cow, whether registered or grade, owes her high producing ability to pure bred ancestors.

There may be some grade dairymen who prefer their grade cattle to pure breds. I have never met one. Those to whom I have talked usually have a "hankering" some day to get a pure bred herd sire, perhaps a few registered heifers, to start a pure bred herd. That's the way some of our most outstanding breeders of today had their beginnings. By and large, I know that the grade dairymen of America (perhaps not all 340,000 of them, but a sizeable portion of that number) admire pure breds and envy the pride that only pure bred owners derive from their herds. They wish that they, too, could own registered cattle, both for the added profit and the pleasure that pure breds provide.

The "alarming situation" first discerned resolves itself into one of great promise for the dairy pure breeders. That is, it is promising if we are sufficiently enterprising to capitalize upon the fact that we have something to sell that others need and want to buy. We, then, have a job on our hands to take the grade dairyman's admiration for pure breds, his envy of us, and his need for the pure bred herd, and translate those factors into a tangible demand for our surplus registered stock.

Let's face a few more facts. Promising young pure bred bulls are begging for buyers, while too many commercial dairymen are picking out their herd sires at the slaughterhouse. Breeders of all breeds are "knocking bull calves in the head" for lack of buyers, yet 700 dairymen in one county alone are using stockyard bulls to head their herds. In another dairying county, there are more than 500 stockyard bulls in service.

During the coming year, one-third of a million pure bred dairy bulls of all breeds will be born in the United States. All of them will not be fit to head the dairy herds of our nation; at least, not according to your standards nor mine. Only about one out of ten of those pure bred bull calves will be registered, because we register only those bulls for which we have use or a market. As long as Nature runs her own affairs, as long as males constitute roughly half of our annual calf crop, and as long as our market for pure bred bulls fails to expand, just so long can we expect that inexorable rate of preponderance of pure bred bull births over pure bred bull sales to continue, year in and year out. That is, unless we do something to change it—not Nature, but the sale of bulls. We believe we can, with the assistance of the extension forces of our Federal and State institutions, together with your gentlemen of the agricultural press, do a job mutually beneficial to the hundreds of thousands of dairymen who need good bulls, and to the breeders who have those good bulls to sell.

This cooperative program of the five dairy breed associations is predicated upon the sincere desire to accomplish this result with a sound understanding of the purposes and principles involved. There is no written agreement needed, each knowing the other to be fair, high-minded and ethical, and anxious to tackle this constructive and most needed program.

May I briefly outline some of our objectives?

1. Exchange of Information: There have been a few misunderstandings in the past, traceable, for the most part, to a lack of knowledge concerning the different breeds. I refer particularly to quoting figures in a standard fashion on such matters as number of pure breds in the United States, records of production for different ages and classes of both cows and bulls, and other similar facts that could be constructively utilized. Such standard procedure, we hope, would not only be used by our breed associations and your farm papers, but passed on down the line by the breed Secretaries to their field-men and workers. The same uniform information to be furnished to and used by all extension men and agricultural teachers.

2. Negative Statements and Destructive Criticism: No derogatory statements or destructive criticism should be made against its contemporaries by any breed in any speech or conversation of an official nature, or in any advertisement, news article, piece of literature or display. It is conceded that much good can be claimed for any breed. It is admitted by all that each breed has its place. We acknowledge further that the critical can some times find something uncomplimentary to say about another breed, but it is better left unsaid. Prospective pure bred breeders are often discouraged from starting by the conflicting and bewildering charges made against other breeders by overzealous breeders and agents of a given breed. Neither by innuendo or inference, nor by direct or indirect statement, should one breed be unjustly or unfairly compared with another. Always state facts. Make positive statements.

3. Cooperation of Breeders: Realizing the program is, to a large degree, dependent on the support of the breeders of all breeds, their assistance will be enlisted. Each breed Secretary is responsible for informing his field-men, state clubs and breed papers. They, in turn, pass on the information so that their breeders will be convinced that they will be helping themselves most in the end when they are at least fair to all breeds. An example of the possibility of better breeder cooperation is in the prize money allotted at shows. At some fairs one breed group opposes another breed group in obtaining appropriations for prize money. How much better if a uniform policy were formulated as to the division of prize money and then all breeds concentrated their efforts and cooperated to the end that prize money be generally increased, instead of arguing over who will get the lion's share.

4. Cooperative Exhibits: At the National Dairy Show and other leading fairs, here is a good opportunity for inter-breed cooperation. Up until this year, however, through no one's especial fault, a rivalry, expensive to

each breed association, had grown up. The charge has been made, and to a certain degree justified, that instead of exhibiting our breed in the ring and displaying it most advantageously to the public, which should have been our chief objective, we were competing for attention to our displays, literature and animals. A certain amount of breed advertising is essential, but it should never be promoted to react to the detriment of pure bred cattle as a whole or reflect on the relationship between breeds or breeders. Those of you who attended the National Dairy Show at Harrisburg in October, witnessed our first attempt at a cooperative effort to display the value of the pure bred dairy cow. Judging from the large numbers of interested spectators and the comments, together with your reports, which we have read in your farm papers, we believe it was effective. It is hoped to make such a cooperative display in behalf of pure breds at some of our leading shows next year.

5. *Advertising and Publicity*: At the present time, we have no funds for buying advertising space. We regret this, but our organization is young and developing gradually. Eventually, we expect to have something in our budget for that purpose. In the meantime, the publicity men of our various breed associations will, I am sure, cooperate for the principles previously set forth, realizing that in any increase in sales of, or interest in, pure breds, each breed will reap its share of the business. This is the principle on which all trade associations operate and it has been proved sound and profitable.

An intelligent and vigorous attack upon the disparity of pure bred sires in the national dairy picture is the chief objective of our program. You are just as interested in the future of dairying as we are, and we know you believe in the pure bred cause. Therefore, we say, "Let's work together." Increased use and sale of pure breds will inevitably follow and benefit all concerned. It seems unnecessary, however, to caution that we must not expect to sell a lot of surplus bulls immediately. This is a long range program, somewhat experimental at the start. We cannot take it for granted that the 340,000 grade dairymen will recognize immediately the superiority of pure breds. Our case must be presented to them anew, convincingly and dramatically. Education and demonstration must precede salesmanship and when we replace a scrub bull with a pure bred, no matter what the breed, we can be confident that we are contributing to the welfare of that dairyman in particular, and to dairying in general.

At the National Dairy Show in Harrisburg, someone referred to the joint exhibit as an "Exhibit of Brotherly Love." I am not familiar with the spirit in which it was originally said; nevertheless, we accept and adopt it. We believe that among and between all groups engaged in the same line of business, whether it be pure bred dairymen or farm paper publishers and editors, we cannot have too much of the spirit of brotherly love and the practice of the Golden Rule.

Fairlawn Purchases from Coronation

ONE of the important sales held in 1940 was the purchase by Fairlawn Farms, Inc., Adelphia, New Jersey, of five females from Coronation Farm, Arthur Galusha, Williamstown, Massachusetts.

The shipment included Coronation Levity 466316, sired by Green Meadow Coronation Prince 125281 and out of Shuttlewick Levity 101850. This is one of the splendid daughters of old "Levity." Coronation Levity 466316 has two records, one of 10115.0 pounds of milk and 577.6 pounds of butter fat in class GG and 15252.0 pounds of milk and 867.0 pounds of butter fat in class A. It will be recalled that her dam was twice grand champion of the National Dairy Show and held a record of 16896.0 pounds of milk and 804.4 pounds of butter fat in class G.

Coronation Memoir 550919 and her heifer calf, Coronation Rose Melba 638385, were also included in the purchase. "Memoir" was sired by Coronation Rose King 238549 and out of Coronation Melba 481509. She has a record of 13001.2 pounds of milk and 804.5 pounds of butter fat in class GG, sixth in class GG. "Memoir" is a granddaughter of Green Meadow Melba 384421, the world record cow in class FF that is owned by Riegeldale Farm, Trion, Georgia. "Memoir" is on test and doing splendidly. Coronation Rose Melba, her heifer calf, was sired by Coronation Pharaoh 212818, whose first seven daughters averaged 600.6 pounds of butter fat in classes G and GG.

The fourth member of the group was Coronation Brilliant 557272, a bred two-year-old heifer, sired by Coronation Rose King 238549 and out of Green Meadow Luxury 334026. "Luxury" is a combination of Green Meadow Coronation Prince 125281 and the world record cow, Green Meadow Lustre 226332.

A bred heifer, Coronation Maid 585098, made up the fifth member of the company. "Maid" was sired by Coronation Prince 241119, a son of Green Meadow Coronation Prince 125281 and Green Meadow Minuet 356033 with records of 14433.8 pounds of milk and 708.7 pounds of butter fat, class F, and 19093.0 pounds of milk and 864.2 pounds of butter fat, class A, a nice "King" daughter which was sold to Mr. Martin of Pine Manor Farm, Goshen, Indiana. The dam of Coronation Maid 585089 is Green Meadow Mistress 354412, a double granddaughter of Green Meadow Coronation King 109429, with a record of 17527.8 pounds of milk and 824.8 pounds of butter fat, class AA. Green Meadow Mistress 354412 is a daughter of Green Meadow Hornet 189962, one of the present herd sires at Fairlawn Farms, Inc.

Sales Good

EVERETT M. GRAY, Richland Center, Wisconsin, reports sales to be good as he recently sold bulls to Herman Dorow, Reedsburg, Walter Dorow, Reedsburg, and H. Jordan, La Farge, all in Wisconsin. The Hanks Brothers of Winnebago, Minnesota, purchased Maple Grove Adeline 412232. Most of the animals were sired by Chedco Reliance 264489 that is by Langwater Dreadnought 211731 and out of Imp. Westeria's Ruth 332673 that has a class AA record of 882.5 pounds of butter fat.

Changes Among the Leaders

World's Record in Class AA 19678.7 Milk, 1077.4 fat. Fifth Cow in Butter Fat Production.

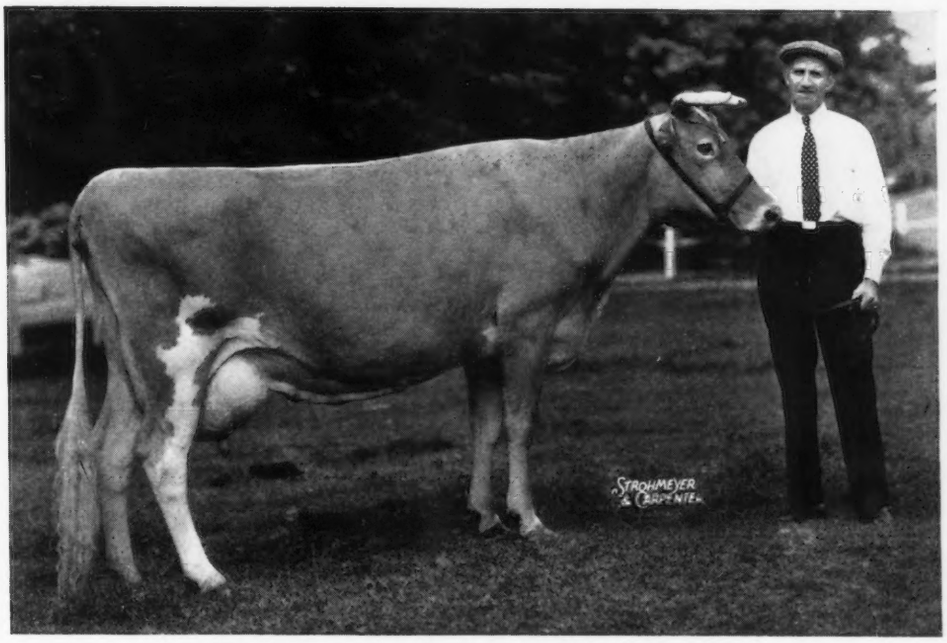

Superb's Faithful 410519
and Thomas Fee

Superb's Faithful 410579, Reentry 36450

FIRST IN CLASS AA AND FIFTH IN CLASS A

To help Mixter Faithful 101637 celebrate her twenty-second birthday, her daughter, Superb's Faithful 410579, recently completed a new world record in class AA of 19678.7 pounds of milk and 1077.4 pounds of butter fat. This daughter of that grand old cow not only holds this splendid production record but is the only Guernsey to make three records of over 900 pounds that average 975.6 pounds of butter fat. Superb's Faithful 410579 is the only Guernsey to make this high production and give birth to a calf at the end of each record. Only five cows of the breed have made a higher production than "Superb" and there are only twenty-four Guernseys that have produced 1,000 pounds of butter fat or more.

The new class leader was born and bred at Emmadine Farm, Foremost Guernsey Association, Inc., Hopewell Junction, New York, with J. C. Penney, president, and W. K. Hepburn, manager. She was sired by Foremost's Superb 130291, that has three Advanced Register sons and twenty Advanced Register daughters with twenty-seven records that average 11818.4 pounds of milk and 603.2 pounds of butter fat. The grandsire on the paternal side is Langwater Foremost 39191 that has forty-one Advanced Register sons as well as sixty-eight Advanced Register daughters with 101 records that average 10734.5 pounds of milk and 564.7 pounds of butter fat with seventy-eight of the records being made in immature classes. The dam of "Superb" is Golden Windflower 155557 that has a class B record of 14579.4 pounds of milk and 687.3 pounds of butter fat.

On the maternal side, Superb's Faithful 410579 was out of Mixter Faithful 101637 that on December 17 celebrated her twenty-second birthday. She has had sixteen calves, ten of them males and six females, and her offspring are almost legion. Among Old Faithful's noted sons are Mixter Hardwick 107510, May Royal's Majesty 117245, Foremost Masterpiece 159266, Foremost Nobly Born 182562 Foremost Faithful Supreme 211205, Foremost Faithful Fulfillment 245195 and Foremost Majestic 260092. As a two-year-old Mixter Faithful 101637 made a world record in class F of 12601.9 pounds of milk and 744.7 pounds of butter fat. In the prize ring she was first prize aged cow at the National Dairy Show in 1925 and grand champion at the Sesquicentennial in 1926. "Faithful" was sired by Langwater Demonstrator 16451 and out of Mixter Faith 48711 that also held a class leader record in AA of 13933.0 pounds of milk and 720.9 pounds of butter fat.

The new world record Guernsey is not a sport but comes by her production through a long line of inheritance. In making this record of 1077.4 pounds of butter fat, "Faithful" was most consistent for during her lowest month she produced 79.54 pounds of butter fat and for her highest month 97.73 pounds, or during her year's record there was only a difference of eighteen pounds of butter fat per month from start to finish.

Superb's Faithful 410579 is not

alone among Foremost class leaders for Emmadine has bred fourteen Guernseys that have placed among the class leaders. Ten of these are still at the farm. Most of these records have been made in the double letter classes showing that production and reproduction have been followed very closely.

In speaking of her accomplishment, Mr. Hepburn says: "During her entire record she never ate over twelve pounds of grain per day and about four and a half pounds of beet pulp. Thomas Fee is responsible for many of the splendid records made at the farm due to his careful and untiring efforts. He was born in County Tyrone, Ireland, in 1893. He came to this country in 1921 where he was employed at Hood Farm with the Sophie Tormentor Jerseys for about a year and a half. After the dispersal of the Hood Farm Jerseys he spent some time in the mills in Lowell, Massachusetts, coming to Emmadine Farm in 1924, where he has been constantly employed with the test cows except for a vacation spent in Ireland."

Sire: Foremost's Superb 130291, A. R.
Dam: Mixter Faithful 101637.
Breeder: J. C. Penney-Gwinn Corporation, Hopewell Junction, N. Y.
Owner: Foremost Guernsey Association, Inc., Hopewell Junction, N. Y.
Born: Jan. 10, 1933. Calved Sept. 22, 1939. Served Feb. 2, 1940. Calved Nov. 14, 1940.
Carried calf 240 days during test.
Requirement for admission 400.0 lbs. fat.
Supervised by Cornell University.
3 Milkings daily
Total Milkings 1095.
Special test taken in October.
Retest taken in March, April, May, August and September.

1939	Milk Lbs.	Butter Fat %	Butter Fat Lbs.
Oct. 1	1681.6	4.73	79.54
Nov.	1730.4	5.08	87.90
Dec.	1716.5	5.38	92.35
Jan. 1940	1644.2	5.45	89.61
Feb.	1558.7	5.44	84.79
Mar.	1632.4	5.40	88.15
Apr.	1586.1	5.60	88.82
May	1713.7	5.41	92.71
June	1649.9	5.52	91.07
July	1702.8	5.29	90.08
Aug.	1626.1	6.01	97.73
Sept. 29	1436.3	6.59	94.65
Total	19678.7	5.47	1077.4

Lockshore Merry Maid 459239, Reentry 42550

SIXTH IN CLASS BBB

LOCKSHORE MERRY MAID 459239, bred and owned by R. F. Locke, Lockshore Farm, Cressey, Michigan, has recently entered the class leaders in class BBB placing sixth with a production of 14228.1 pounds of milk and 678.9 pounds of butter fat. She has a previous record in class GGG of 9402.9 pounds of milk and 448.9 pounds of butter fat.

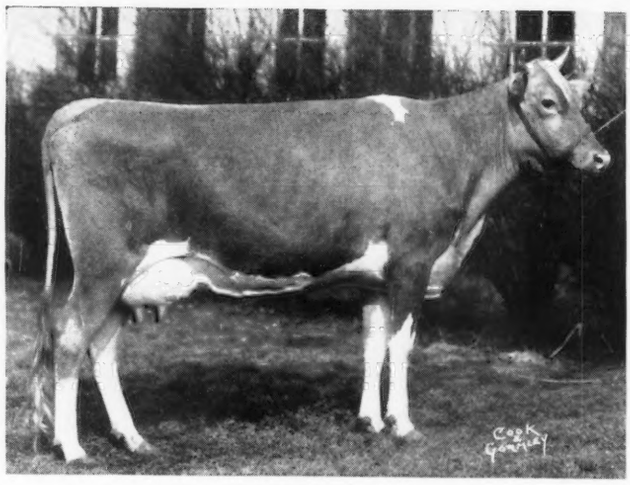

Lockshore Merry Maid 459239

Lockshore Flash 215279, Merry Maid's sire, has five Advanced Register daughters with six records that average 9524.2 pounds of milk and 456.0 pounds of butter fat, all immature, with five in triple letter classes. His sire, Lockshore Emperor 194627, has two Advanced Register sons and nine Advanced Register daughters with fifteen records that average 10220.7 pounds of milk and 484.1 pounds of butter fat. The paternal grandam, Chestnutwold Lucia 254887, has a class G record of 12591.7 pounds of milk and 603.6 pounds of butter fat and is the dam of two Advanced Register daughters and one Advanced Register son.

Lockshore Merry Maid 459239 was out of St. Croix Mermaid 196780 that has three official records and is the dam of four Advanced Register daughters and one Advanced Register son. Her records include one in class A of 14221.6 pounds of milk and 704.8 pounds of butter fat. Merry Maid's maternal grandsire, Imp. Islander of Sarnia 57985, has three Advanced Register sons and twenty Advanced Register daughters that average 9965.5 pounds of milk and 513.3 pounds of butter fat, while her maternal grandam, St. Croix French Girl 90595, has a class E record of 9959.6 pounds of milk and 515.6 pounds of butter fat.

"Merry Maid" is again on test and within two weeks after freshening is milking up to sixty pounds daily in class A.

Sire: Lockshore Flash 215279, A. R.
Dam: St. Croix Mermaid 196780.
Breeder-Owner: R. F. Locke, Cressey, Mich.
Born: May 1, 1935. Calved: Nov. 10, 1939. Served: Feb. 8, 1940. Calved Nov. 24, 1940.
Carried calf 218 days during test.
Requirement for admission 343.1 lbs. fat.
Supervised by Michigan State College.
2 Milkings daily.
Total Milkings 610.

1939	Milk Lbs.	Butter Fat %	Butter Fat Lbs.
Nov. 14	837.1	5.05	42.27
Dec.	1710.8	5.00	85.54
Jan. 1940	1557.0	4.57	71.15
Feb.	1396.3	4.95	69.12
Mar.	1424.2	5.19	73.92
Apr.	1363.9	5.27	71.88
May	1492.9	4.59	68.52
June	1412.9	4.20	59.34
July	1376.6	4.74	65.25
Aug.	1200.3	4.34	52.09
Sept. 13	456.1	4.34	19.79
Total	14228.1	4.77	678.9

Franklin County Meets

AT the annual meeting of the Franklin County, Maine, Guernsey Breeders Association the officers were chosen as follows: President, J. R. Pillsbury, Farmington; vice-president, C. W. Skillings, Strong; secretary, O. W. Small; and treasurer, H. W. Gilbert, both of Farmington. These officers with R. M. Simmons, Kingfield, N. E. Fuller, Jay, S. G. Wetmore, Chesterville, R. Hammond and E. E. Ward, Mount Vernon, comprise the executive committee. E. W. Savage, retiring president, who has served the association for a decade or more, is no longer actively engaged with Guernseys.

There were between thirty-five and forty who sat down to refreshments of oyster stew, pastry and coffee served by the dinner committee of Mrs. Nelson Fuller, Mrs. Orlando Small and Mrs. Harvey Gilbert.

G. M. HATCH

Langwater Shah 97043 Dies

At the ripe old age of sixteen years, eight months, and three days, Langwater Shah 97043, the grandfather of the Steadfasts of Franchester, has finished his earthly activities.

During his twelve year stay at Franchester, Langwater Shah 97043 sired 169 animals, seventy-two of which were females and ninety-seven of which were males. The family sired by "Old Shah" were known and identified all over this country as their names all began with the letter "S." Of the females, Franchester Sheba 266899 was the first and then came such cows and heifers as "Saffron," "Senora," "Sylvia," "Sunflower," "Secret," "Sapphire," "Smilax," and down to the last, Franchester Shelass. This youngster is a lovely daughter of Franchester Clara 369386, the 920.7 pound class DD daughter of Green Meadow Constant 89353.

In the line of sons, Franchester Shadrack 158415, a show bull, was the oldest. Then came a line of sons as one would find listed in any Ohio State Sale catalog. "Standard," "Sentinel," "Satyr," "Sailor," "Steward," "Sheik," Franchester Shah 265781, "Sinner," and down the list to the last two sons that are carrying on the "Shah" line at Franchester, "Shawnee," and "Story."

"Old Shah" was an individualist. He recognized no particular keeper and one of his first acts on arrival at Franchester was to make a pass at the attendant who was helping Bruno Wittig (his railroad companion while traveling from McLean, Virginia, to Cleveland, Ohio) to unload him at the farm. Only last month, nearly two years after he started gumming his food because of the loss of his back teeth, he decided that no one could share his paddock so chased out the men who were attempting to catch him.

He was an easy keeper and a sure breeder until a few months back. He never was a bull to make much fuss or noise. Time and again we have watched him placidly chewing his cud while the other bulls in their respective lots were showing off before visitors.

"Old Shah" was the first in line of Langwater bulls to be used at Franchester Farms. It was quite a coincidence that on the same day that Langwater Freeman 288588 was purchased at the 1940 Langwater Sale, "Old Shah" was relieved of his earthly duties. There has been a Langwater bull continuously in service at Franchester since around the first of February, 1928. On Langwater Freeman 288588 falls the job of continuing those long, level rumps, sharp shoulders and neat dairy heads that characterized the progeny of "Old Shah."

Langwater Shah 97043 has to his credit fifty-one Advanced Register daughters and twelve Advanced Register sons.

C. Russell Huston

E. G. Woodward Honored

E. G. Woodward, owner of Grassland Farms, Salisbury, Connecticut, has been honored by the University of Connecticut where he has been appointed Dean and Director of the College of Agriculture.

Besides carrying on the development of Grassland Farms, Mr. Woodward has held the position as Dairy and Food Commissioner of the State of Connecticut. He also served as president of the national association of food and drug officials and was former president of the Connecticut Guernsey Breeders Association.

He received his education at the University of Missouri, graduating in 1911. He became assistant in the dairy department doing graduate study until he obtained his master's degree in 1913 and then accepted a position as instructor in dairying at the University of Nebraska and left there in 1917 to serve for one semester as head of the dairy department at the University of Nevada. In February, 1918, he was selected as head of the dairy department of Washington State College where he remained until 1922.

Wishing to become more actively associated with breeding Guernseys, Mr. Woodward leased Grassland Farms from the late Robert Scoville from 1922 to 1935. Following the death of Mr. Scoville he purchased the herd and farm and later dispersed a greater part of the herd. Since that time he has rebuilt the herd and will continue his interest at Grassland.

Bloomsburg Fair

The open classes of Guernseys were judged at the Bloomsburg, Pennsylvania, fair on September 26 by Howard Barker of College Park, Maryland. The weather was excellent and ringside interest was keen. McDonald Farm, Cortland, New York, was awarded the senior and grand championship for bulls on McDonald Farms Collegiate 258006. The same herd also showed Smuggler Farm Reward's Lass 478147 that was senior and grand champion female.

On the following day, the Columbia County classes were judged by R. H. Olmstead of State College, Pennsylvania. G. W. Hack and Son were the premier exhibitors in the county classes. Alvin Sutliff showed the junior and grand champion bull, Yocliff Glen. The junior and grand champion female, Perfection of Kelly Hill Farm 583346, was shown by Betty Jane Yost, a 4-H Club member. The 4-H Club had its round-up following the judging of the county classes.

The herd of G. W. Hack and Son was also awarded the prize for the best kept cattle exhibit. The Pennsylvania Guernsey Breeders Association presented its Golden Guernsey display during the entire week. This was truly a great Guernsey show in a great Guernsey community.

B. B. Konhaus

The Bullers Cow

During the National Dairy Show the Pennsylvania Dairymen's Association selected an aged Guernsey cow from the herd of A. J. Bullers and Son to represent Guernseys in their booth. This cow, Leeda Elaine of Hazen 192304, was sired by Fritzlyn Caesar 90295 and out of Polly Patricia of Hazen 177928. She was born on April 15, 1925, and has been on continuous test since she was two years of age. The Cow Testing Association records show that on twice-a-day milking in the thirteen years she produced a total of 107,240 pounds of milk and 6087.0 pounds of butter fat. In 1931 the end of one teat was trampled off and in the year of 1932-1933 a tree near her was struck by lightning which stunned "Leeda" and nearly finished her record. She has never had any breeding trouble.

Chat . . .

Roy M. Deever, Kansas City, Missouri, has purchased a dairy farm to be known as Royalawn Guernsey Farm. It is located one mile south of Strasburg, Missouri, which is thirty-five miles southeast of Kansas City. The farm consists of 168 acres, mostly creek bottom. There are several ample barns including a Grade A dairy barn. Mr. Deever also has pure bred Suffolk sheep and pure bred Hampshire hogs.

Green Springs Dairy, owned by a new Guernsey breeder, C. J. Cox at Cave Springs, Georgia, has recently moved into an entirely new and modern plant throughout. Mr. Cox will distribute the output from his new plant on the Rome, Georgia, market.

Sunnyside Dairy, Lindale, Georgia, owned by H. A. Marion, a new Guernsey breeder, is completing a new modern barn on his farm two miles from his original plant in order to accommodate his rapidly expanding sales on the Lindale and Rome, Georgia, markets. Mr. Marion is adding to his pure bred herd and expects to qualify for the sale of Golden Guernsey milk within the next year.

Curtis Masters of Rocky Face, Georgia, has recently completed an entire new, modern plant, including barn and equipment, as well as a new two story home on his farm near Dalton, Georgia. He is rapidly building an all pure bred herd and is distributing milk on the Dalton market.

J. L. Quinn, familiarly known as "Josh" to Guernsey breeders in the eastern half of the United States, has accepted a position, effective January 1, as manager of Arden Farm, Clemmons, North Carolina, owned by T. Holt Haywood of Winston-Salem, North Carolina. "Josh" has been herdsman of the Trion, Georgia, unit of Riegeldale Farms since the establishment of this pure bred Guernsey herd in 1935. Part of his previous experience was acquired in various capacities at the following places: Detroit Creamery, Detroit, Michigan; Crosby's Certified Products Company, Picayune, Mississippi, and Irvindale Dairy, Chamblee, Georgia. For the past five years his genial smile has greeted visitors to the outstanding herd at Trion, where his ability to give the history and lineage of every individual in the herd, approximating 400 head, has been the marvel of prospects and breeders alike.

His promotion as manager of Arden Farm is a merited recognition of his ability, and his friends predict the development of another outstanding southern herd under his guidance.

Rowan County, North Carolina, which was the cradle of Guernsey development in that state, is coming back with a bang. Through the efforts of the county agricultural agent, W. N. Wood, nine outstanding prospective herd sires have been purchased within the last eighteen months. Most of these purchases were made from Klondike Farm, Elkin, North Carolina, and are of the best breeding of that herd. We expect to hear a great deal more of Rowan County in the future than we have in the past few years.

John W. Bussey, Phenix City, Alabama, who made purchases at recent sales, is completing a modern barn and milk room on his farm two miles from the city. Mr. Bussey, whose father before him was a Guernsey breeder, is determined to build an all pure bred herd and in time, milk from his farm will no doubt be distributed on the Columbus, Georgia, market.

Under the able direction of Dr. J. B. Swafford, superintendent of The William L. Bork Memorial Hospital, Chattanooga, Tennessee, the farm owned by this institution is rapidly becoming one of the outstanding breeding establishments in the state. Aside from the development of a good herd of Guernseys, the farm is being brought into a high state of cultivation and, in time, will be one of the real show places of that section.

In a recent communication from the owner of Eleuthera Limited, Hatchet Bay, Eleuthera, Bahama, the statement was made that they expected to be milking between 2,500 and 3,000 quarts daily early in January. Milk from the Eleuthera Limited herd is distributed on the Nassau market.

Dairymen in Cuba are beginning to display a great deal more interest in Guernseys than ever heretofore. Several inquiries have been received in the southern office recently and, only last week, H. A. Osborne and Sisters of Garden Creek Farm, Canton, North Carolina, sold seven heifers and two bulls to Pedro Suarez, Havana. We believe this may lead to other sales by Garden Creek Farm to Cuban dairymen.

Miller Killed

WARREN LEROY MILLER, McMinnville, Oregon, died December 3 as a result of injuries sustained on November 27. Mr. Miller was gored by a maddened bull at his Twin Springs Farm. He had been active in Guernseys for some time. Mr. Miller leaves a wife and two children.

GORDON HALL

Purchasing Agent ***Consultant***

I can be of helpful service to you in selecting cattle, planning a breeding program and other farm problems.

Princeton TEL. 1895 **New Jersey**

When in need of
LIVE STOCK PICTURES
Send for
COOK & GORMLEY
Union Stock Yards, Chicago, Illinois

Position Wanted
Chester County Pennsylvania Herdsman, 42, wishes job as Herdsman or Manager. Experienced A. R. records, grade A milk production, calf raising, and general farming. Employed at present as herdsman, 90 milking cows. Want to change where results and large A. R. records are appreciated.
J. M. B.
Guernsey Breeders' Journal
Peterborough, New Hampshire.

A Thankful Thanksgiving

GEORGE M. NEWLIN, manager of Cesor Farms, Farmington, Michigan, writes that on Thanksgiving morning, Cesor Jupiter's Marie 596674, a daughter of Bournedale Martha 406060, dropped twin heifer calves, sired by Bournedale Noble 212790. Noble's seven nearest dams average 15669.9 pounds of milk and 821.3 pounds of butter fat. He was grand champion at the 1940 Illinois and Michigan State Fairs and sire of three Advanced Register daughters with records of 702.0 pounds in class E, 671.0 in class E and 624.6 in class EE. "Marie" is the cow that was reserve grand champion at Ohio and grand champion at Michigan this year.

English Children Refugees

MRS. EUGENIA C. DAVIS, Crumdale Farm, Berwyn, Pennsylvania, has the following statement to make regarding children refugees coming from England:

"The present situation is that no more children are being sent over to the United States by the English Government Committee originally formed for this purpose, due to the danger of submarine warfare. They are, however, allowing children to come over on individual Consular affidavits, at their own risk, if accompanied by an adult; one adult can bring over several children.

"There are at present about 1,000 children who have come over from England through the United States Committee for the Care of European Children, whose headquarters are at 215 Fourth Avenue, New York City, Mr. Marshall Field, chairman. It is, I understand, estimated that there are about 4,000 additional children and adult refugees who have entered the United States under individual Consular affidavits from England.

"It is hoped that with spring and good weather England may have the submarine menace sufficiently under control to again send children over to the United States and the Sub-Committees of the New York Committee for this purpose are ready to go ahead whenever the English Government wishes to send them, and in the meantime we are supervising the care of those already placed in foster homes in this country."

Western Consumers Sell Three Bulls

D. E. SHELLER of Western Consumers Feed Company, Hynes, California, reports the sale of three bulls to established dairymen in California.

Charles Baroldi, successful dairyman at Long Beach, purchased Wescon's Anchor 266419 sired by Oriental Tedaldo 236695 and out of Darlene of Golden Spring 453910 that made 516 pounds of butter fat in ten months.

F. B. Carpenter, who owns a nice herd at Bellflower, chose to buy Wescon's Tedaldo Tip 276212 sired by Oriental Tedaldo 236695 and out of Maple Hills Tip 473147.

Lester Quinn of Gardena, who has a growing herd of pure breds, purchased Wescon's Master Masher 280908 that won first place in his class at the Artesia Dairy Festival in June. He was sired by Claremont Gracious Masher 123861 and out of Master's Dolphine 482760 that made 542 pounds of butter fat as a four-year-old. This bull having good dairy temperament, will prove very worth while to Mr. Quinn.

The English Winter Sale

ANNOUNCEMENT has been received from Robert F. Ling, secretary of the English Guernsey Cattle Society, that the regular winter sale of registered pedigreed Guernseys will be held on November 28. This is known as the Reading Sale and has been handled by John Thornton, Hobson and Company, for many years. Guernseys still continue though bombs are dropping everywhere.

Wage War...
The MASTITIS BAG has proven the only effective means of treating udder troubles. You'll be convinced, as many many have. Circulars.
Mastitis Bag Co.
409 Empire Bldg., Rockford, Ill.

E. Newlin Brown
Livestock Auctioneer
Doylestown, Pennsylvania

GLENN LECKY
Guernsey Auctioneer
Holmesville, Ohio
Phone 26 R 2

FOR THE
"HIGH DOLLAR"
In Auctioneering Service
Write or Wire
Robert J. Seitz Waukesha, Wis.
Reasonable Terms

STROHMEYER & CARPENTER, Inc.
Photographers of Animals
White Plains - Box 788 - New York

E. M. Granger, Jr.
Auctioneer
Thompsonville, Conn.

Choice GRADE Guernseys
JOHN G. GRAU
Long Green - Maryland

Several Proved Sires for Sale—$2,000 to $7,500
For Information Write
Louis McL. Merryman
Herrick-Merryman Sales Co. - SPARKS, MARYLAND

Roy S. Johnson
Auctioneer
Experienced and qualified to render efficient service
Decatur - Indiana

Farmer's Friend
TRACTOR POWER FORK
and Shovel

NOTHING ELSE LIKE IT ON MARKET. Does hardest farm lifting jobs, without back-breaking effort . . . in ¼ usual time. New BUCK-RAKE attachment for quick-loading hay on rack or hauling direct to barn. Operates from driver's seat. Attaches to most row-crop tractors. **Priced Amazingly Low.**

- Loads manure . . . 100 spreader-loads per day easily.
- Loads lime, gravel, cobs, hay, fodder, cinders, etc.
- Lifts heavy implements.
- Pulls fence posts.
- Plows snow.

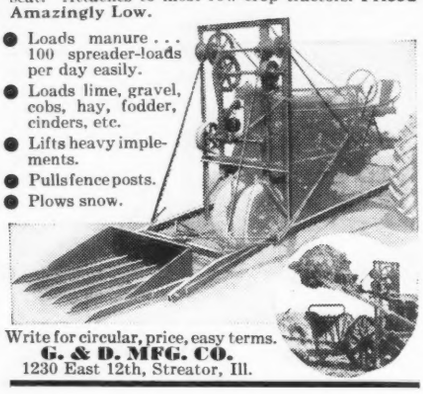

Write for circular, price, easy terms.
G. & D. MFG. CO.
1230 East 12th, Streator, Ill.

$1.00 DAIRYMEN! BREEDERS!
ONE DOLLAR'S WORTH of Pure COLD-PRESSED
BIOLOGICALLY TESTED
WHEAT GERM OIL

has in many instances influenced successful gestation and lactation where everything else has failed with shy breeders. Before you give up, send us a dollar in cash or stamps for a 4 oz. can of *Amburgo Wheat Germ Oil.

Write for free illustrated booklet, "Facts About Wheat Germ Oil."

*Amburgo Wheat Germ Oil is prepared specifically for us by General Mills.

THE Amburgo CORP.
Broad St. at Nedro Phila., Pa.

"Important"—WEIGH THE MILK
Three Sizes: 40, 60 and 120 lbs.

Our new Dairy Scales have extra large dials of genuine vitreous porcelain, acid-proof, non-corrosive and permanent—wide graduations easy to read. They have patented adjustable index pointers for obtaining tare weight of empty pail. "Pelouze" Scales are warranted accurate and made to comply with the Departments of Weights and Measures in all States. Order through any leading supply house. Specify "PELOUZE." Send for circular.

PELOUZE MANUFACTURING COMPANY
232-242 East Ohio Street Chicago

BREEDERS SUPPLIES
Dependable products that give most value for the money.

64 PAGE CATALOG FREE
Describes, illustrates and Prices the complete lines of Franklin Products.
Valuable Reference Guide for Stockmen.
Ask Dealer or write to nearest office.
O. M. FRANKLIN SERUM CO.
Denver Kansas City Wichita Fort Worth Amarillo Marfa El Paso Alliance Nebr. Los Angeles Salt Lake City
FRANKLIN Concentrated BLACKLEG BACTERIN

COW COVERS
HALTERS

Low Market Prices
R. LAACKE CO.
1646 N. 3d St.
MILWAUKEE, WIS.

Pennsylvania Short Course

A FOUR weeks' short course in dairy farming is being offered by the Department of Dairy Husbandry, Pennsylvania State College, from January 8 to February 5. Subjects to be considered include: Animal diseases, dairy breeds and judging, feeding and management of dairy cattle, farm slaughtering, and testing milk for butter fat. Those who expect to secure positions as testers in dairy herd improvement associations will be required to remain two additional weeks, February 5 to February 19, for instructions in the details of the work.

Additional information may be secured from A. L. Beam, State College, Pennsylvania.

Apologies

DUE to a misunderstanding of responsibilities, the write-ups of the two following field days have been delayed.

James DeNormandie, Lincoln, Massachusetts, was host to the Middlesex County breeders. The forenoon was given over to a judging contest in which 4-H club boys and girls participated. George M. White, Coxsackie, New York, was the official judge.

The afternoon was spent in studying the breeding program followed in the herd. Warren Flint supplied some of the animals for use in the demonstrations.

Holly Farms, Simsbury, Connecticut, was the scene of the annual Connecticut field day. Harry Costello, manager, had things in tip-top shape. The herd was arranged in the barn by daughters of the sires used. Those attending were impressed by the daughters of Langwater Gascon 160702. His ten Advanced Register daughters average 12042.4 pounds of milk and 615.0 pounds of butter fat, all but one in immature classes.

The picnic lunch and program were enjoyed in beautiful McLean Park. Karl B. Musser, secretary of The American Guernsey Cattle Club, was the principal speaker, Horseshoes and soft ball kept the group entertained the remainder of the day.

Wanted

Position as Farm Manager. Life experience with Guernseys; showing, Advanced Registry and general farm crops. Excellent character and achievement references. Well educated. Married.

Box 50
Guernsey Breeders' Journal
Peterborough, N. H.

Herd Average of 477.7 Pounds

A CENTRAL Indiana Guernsey herd, owned by Darius Kingen of Anderson, has just finished its third consecutive year in the dairy herd improvement association with a herd average of 477.7 pounds of butter fat and 9311 pounds of milk. This is a little lower than last year's average of 489.4 pounds of butter fat and 10056 pounds of milk, but several heifers were added to the herd during 1940. The first year's average was 463.5 pounds of butter fat and 9374 pounds of milk. One cow produced 778.9 pounds of butter fat for Mr. Kingen this year and two other cows each produced over 1700 pounds of butter fat in the three years.

MELVIN RODENBERG, Tester

McNaughton Guernseys Receive Honor

J. A. AREY, Dairy Specialist of North Carolina, uses as an illustration of the value of keeping accurate records the experience of M. D. McNaughton, Fruitland Community, North Carolina. The weekly paper carries the picture on the front page of Mr. McNaughton's dairy and a trench silo. The plant includes the only calf and maternity barn in Henderson County. He sells GOLDEN GUERNSEY milk.

Three years ago the herd consisted of pure bred and grade Guernseys and was making little or no money. After Mr. Naughton joined the Cow Testing Association he began to balance the rations and improve the conditions of his plant. With the improved management and the weeding out of several of the lower producers he has brought the herd into a paying concern.

DE LAVAL MAGNETIC SPEEDWAY MILKER

BEST FOR THE COW

Milks her in the best, fastest, cleanest way.

* * *

Milks with vigorous, stimulating, rhythmic action.

* * *

Always milks at exactly the same speed—with the same uniform, regular action.

* * *

Helps her reach highest lactation period and lifetime production.

* * *

Helps keep her teats and udder in best condition.

* * *

Protects her from improper milking and changes in milking speed and action.

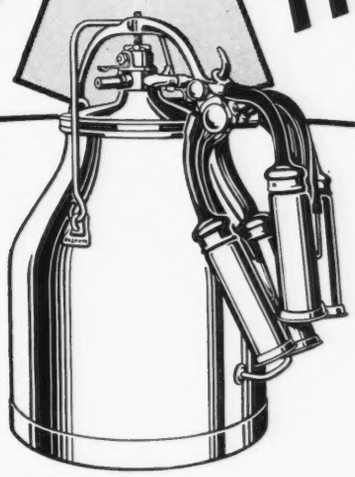

No matter how you look at it, the De Laval Magnetic Speedway Milker is the one method of milking with which both cow and user are completely satisfied. Its uniform, regular milking action pleases the cow . . . milks her in the manner she likes and does best with. Its fast, clean milking, easy handling, time and labor saving features and dependability please and profit the user.

Arrange with your local De Laval Dealer to try the De Laval Magnetic Speedway on your own cows and see for yourself—without obligation of any kind.

BEST FOR THE USER

Milks your cows in the best, fastest and cleanest way.

* * *

Helps get greatest yearly production and profit from your herd.

* * *

Saves valuable time and labor for other jobs.

* * *

Helps produce clean, highest quality milk.

* * *

Ends drudgery and fatigue of hand milking.

* * *

Enables keeping more cows without extra help — reduces operating costs.

DE LAVAL CREAM SEPARATORS

The World's Best and Most Complete Line of Separators—the World's Standard Series, unmatched for performance, quality, convenience and beauty—De Laval Junior Series offers De Laval quality and performance in smaller capacity machines and which can now be furnished with electric motor drive. Remember there is a De Laval quality separator of a size and style for every need and purse.

THE DE LAVAL SEPARATOR CO., Dept. 3218

New York, 165 Broadway
Chicago, 427 Randolph St.
San Francisco, 61 Beale St.

Please send me, without obligation, full information on { Milker ☐ Separator ☐ Check which

Name .....

Town .....

State..... RFD..... No. Cows.....

• CHARLESCOTE FARM GUERNSEYS

Bred for Production and Type

Federal Accredited Certificate 474040
State Abortion Free Certificate No. 12

Our Herd Sires:

Langwater Peter 218757

First 6 daughters to freshen:

Charlescote Peggotty 497162
11581.2—640.6—GG
13891.6—789.94—DD—343 days

Charlescote Progress 497161
11857.4—558.9—GG
18557.7—894.86—EE (unofficial)
Class Leader 2nd, EE—4th E (unofficial). Highest Milk production as a Class Leader in both classes.

Charlescote Poplar 497164
12932.7—640.7—FF
2792.5—122.14—C—54 days

Charlescote Patience 537896
13138.3—684.21—GG—(unofficial)

Charlescote Pride 497163
12919.5—631.92—D—337 days

Charlescote Pert 537898
13149.6—605.14—GG—323 days

Langwater Hilarity 237501

The highest records of his twelve nearest dams average 15273.8 lbs. M., 778.6 F.

Bulls by Langwater Peter and Woodholm's Moonbeam out of A. R. dams for sale at reasonable prices.

Woodholm's Moonbeam 256659

The highest records of his twelve nearest dams average 15121.98 lbs. M., 753.06 lbs. F.

Langwater Merrymaker 166128
28 A. R. daughters
13 A. R. sons

Langwater Honoria 264812
13264.1 lbs. M., 698.8 lbs. F. Class G, 17270.7 lbs. M., 937.4, lbs. F., Former Class Leader AA. Dam of Langwater Honey-moon 327071, 15295.2 lbs. M., 850.4 lbs. F., former Class Leader BB. Dam of Langwater Honeysuckle 541422. Sold for $3,000 at Coventry-Florham Sale, May, 1939.

Langwater Plato 217317
6 A. R. daughters

Langwater Joyous 351416
16252.5 lbs. M., 840.8 lbs. F., former Class Leader BB.
2nd highest record daughter of Langwater Pharaoh 98719, A. R.

Alfalfa Farm Philosopher 203950
Sr. and Gr. Champ. Eastern States, 1935, 1936, 1937, 1940. Res. Gr. Champ. N. D. S., 1935. Sr. and Gr. Champ., N. D. S., 1937.
12 A. R. daughters on 3 milkings average 12168.8 lbs. M., 601.6 lbs. F.

Langwater Honey-moon 327071
11597.8 lbs. M., 653.6 lbs. F., Class E.
15295.2 lbs. M., 850.4 lbs. F., Class BB.
Former Class Leader

Langwater Valiant 51868, A. R.
29 A. R. daughters
30 A. R. sons

Shuttlewick Queen of Joy 129737
12518.9 lbs. M., 630.0 lbs. F., Class G
15803.4 lbs. M., 778.1 lbs. F., Class A.
Sold for $8,100.

Langwater Peter Pan 116859, A. R.
Sold for $8,600
66 A. R. daughters
2 A. R. sons

Imp. Slogan's Lady Astor of Langwater 149219
13018.1 lbs. M., 636.3 lbs. F., Class A.
1st prize A. R. cow, Brockton, 1926. 2 A. R. daughters, 3 A. R. sons.
Langwater Northerner 113149, A. R.
Langwater Waldorf 128541, A. R.
Langwater Slogan 166129, A. R.

Langwater Pharaoh 98719, A. R.
47 A. R. daughters
34 A. R. sons

Imp. Beauty's Flora of Langwater 137139
17054.9 lbs. M., 787.5 lbs. F., Class A.

Langwater Pharaoh 98719, A. R.
47 A. R. daughters
34 A. R. sons

Shuttlewick Queen of Joy 129737
12518.9 lbs. M., 630.0 lbs. F., Class G.
15803.4 lbs. M., 778.1 lbs. F., Class A.
1st prize, Junior A. R. cow, Brockton, 1926. Sold for $8,100.

Langwater Philosopher 187794, A. R.
Sr. and Gr. Champ., New York State Fair, 1932. Sr. and Gr. Champ., Brockton, 1934.
10 A. R. daughters
2 A. R. sons

Langwater Star's May 206490
13699.3 lbs. M., 574.7 lbs. F., Class G.
17999.7 lbs. M., 753.7 lbs. F., Class A.

Langwater Moonlight 160256
17 A. R. daughters
7 A. R. sons

Langwater Honoria 264812
13264.1 lbs. M., 698.8 lbs. F., Class G.
17270.7 lbs. M., 937.42 lbs. F., Former Class Leader AA.
Dam of Langwater Honey-moon 327071, 15295.2 lbs. M., 850.4 lbs. F., Former Class Leader in BB.
Dam of Langwater Honeysuckle 541422. Sold for $3,000 at Coventry-Florham Sale, May 1939.

RICHARD SALTONSTALL
Owner

140 FEDERAL STREET
BOSTON, MASS.

SHERBORN, MASSACHUSETTS

GORDON L. STANLEY, Herdsman
MAYNARD C. GRINDLE, Manager

Great Breeding Discovery

Our plan of handling Udder Trouble should revolutionize this great loss. It works with the new cases and will do wonders in the chronic cases. This development is the result of many years of investigations. Whether the condition is caused from inflammation or infection it is usually called Mastitis. The New Plan works well with any abnormal condition. This is the subject that every breeder should study carefully in order to sell either milk or cows. Buyers will demand a test for Mastitis. Every dairy herd should be tested and cleaned up as this is an infectious disease that can be spread through the entire herd.

Those who are selling raw or pasturized milk should by all means have this work. There was a time when we only recognized visible symptoms, but now this condition is noted in many herds where there are no outward appearances. This can be proved under a Microscope, however, our students do not require a Microscope. Many lumps and thick udders have been benefited. Udder Troubles are causing an enormous loss, much of which now can be corrected or better still, prevented.

This is one of the greatest breeding discoveries of all times. We can teach any average breeder how to do it. It will take about five minutes to make a treatment. It would require too many treatments to hire it done. This work is founded upon the most scientific principles and the same identical treatment applies to all cases, this simplifies the work and at a very small cost. This is a combination of treatments which are easily followed. This same treatment will be mentioned under the subject of Abortion later.

The quick method Agglutination Blood Test which our students are taught how to make at a cost of four cents per head, without any additional expense, and our Abortion Plan has cleaned up thousands of rotten herds that are now negative and producing annually. Our Abortion Plan should be used with every herd and especially the negative herds. This plan can be used with very little expense or loss of cattle. Every breeder who expects to stay in the cattle business should have this work so as to have a clean herd when public opinion demands it.

This plan also covers those Abortions caused by germs other than Bangs. Note the thousands of herds that have started on the orthodox blood test plan and note the small number with lily-white herds now. The breeder who is with the cattle must be taught to recognize certain things at just the right time or the infection will go through the herd. He cannot wait six months or a year for another test. The general plan is losing the breeders a lot of money. The same treatment described above for Mastitis or Udder Trouble will clean up a lot of positive cows and make them test negative.

Our Barren Cow Treatment has redeemed thousands of the best cows that have been condemned to the butcher by the most scientific men. These cows continue to breed. The Registry Associations are full of these cows and their offspring, but the best thing we have to offer is our plan of Keeping Cows and Heifers Breeding in the regular herd. These cows do not get chronic. At a certain time the cow is examined and given one treatment which will start her regular heat periods. The cow is bred, the breeder feels the calf as plainly as he would feel a jack-rabbit. If there is no calf she is taken care of and bred again so as not to lose any time. Loss of time from different causes is the greatest loss the breeder can have. There is no reason why any average breeder cannot be taught how to make every cow or heifer breed annually.

At the school cows are killed and kept in a standing position with her sides opened so that the student can see, feel and locate those organs in their normal position. This does away with technical names. Much other equipment is used which simplifies the work. If all of these other men have done these things why not you? Should any one doubt these statements we will send a list of students in that man's section so that he may go and see the calves from these so-called barren cows.

Visit many of these breeders, but do not ask any other parties as they know nothing about this school. Suppose these ten thousand satisfied students had failed. It is the satisfied students that have kept this school running for thirty years under one management. We have no paid solicitors either on salary or commission, yet ninety percent of our students come to school as a result of talking to our former students. These men have their friends and they want to help them as they have been helped.

It is interesting to know that some of the best instructors in the Animal Husbandry Division of our leading Agricultural Colleges are openly advising their students and friends to attend this school. There was a time when these men did not think it possible to teach the average breeder so much valuable information in such a short time. Some of these men have attended this school in person and many of them have been convinced as a result of talking to our students.

We are very thankful to announce that Agricultural College graduates are coming to this school in large numbers. It is also interesting to see the breeders advertising for those who have attended this school. It is interesting to see the wages of these boys increased after they can convince their employer that they can really do these things. Many of them get from $10.00 to $50.00 per month more for their services. These men are in demand, they are able to do the right thing at the right time, with practically no expense.

Occasionally a breeder says he cannot get away from home long enough to attend school, but he can stay at home and be a slave and go broke. Every breeder that has good cattle should learn how to handle them intelligently. He certainly can afford to spend one hour in actual time each week keeping his herd working regular and this is the best insurance he can have. Any breeder can afford to cross this continent if he would only learn how to diagnose pregnancy early and give a few treatments.

It is worth much to deliver the calf and remove the afterbirth with a live calf and a healthy cow so that the milk supply will not be diminished and that the cow will breed with one service. All of these things go together to produce a calf annually from each cow. Look in your own record book and see how much time is wasted between calving dates.

The bull plays an important part in reproduction. Most bulls will settle the easy cows but how many of them will settle the more difficult ones? It is a wonder that a lot of bulls reproduce. Some bulls will make a very good test under the Microscope, yet produce no calves. A lot of good bulls have been hurried off to the butcher that should be in the breeding ranks now. We spend much time on the bull and his reproductive organs. The breeder should know whether it is the bull or cow and know what to do. Why breed in the dark any longer? Why wait until everything goes wrong, why not come to school and learn to do the right thing at the right time and practice prevention?

Do you think that ten thousand men could all be wrong? Some of these men could scarcely read or write. If we didn't know that the students were going to be successful we would not take them on the monthly payment plan. The money the average breeder would spend for removing the afterbirth alone would probably pay his expenses to the school the first year, if he didn't use anything else. Any man who has had a little experience with cattle and has average intelligence, who has good hearing and can read his own writing can learn how to do all these things.

It is easy to put this work off, the quicker you get it the longer you can use it. We want to thank those good wives for forcing their husbands to come to school. There is just one way to attend this school and that is to be on hand at a certain time. This work is so important that minor things should be side-tracked. The owner or herdsman who has the care of cattle should read our catalog whether he expects to attend school or not. It contains much valuable information. For Breeders, Managers and Herdsmen only. Time on tuition.

Five days at each place, Tuesday morning till Saturday night.

Fort Worth, Texas.....Dec. 31-Jan. 5
Texas Hotel

Kansas City, Mo.....Jan. 7-12
Pickwick Hotel

Cleveland, Ohio.....Jan. 21-26
Hollenden Hotel

Scranton, Pa.....Jan. 28-Feb. 2
Jermyn Hotel

Richmond, Va.....Feb. 4-9
Murphy Hotel

St. Paul, Minn.....Feb. 18-23
Ryan Hotel

Chicago, Ill.....Feb. 25-March 2
Sherman Hotel

Nashville, Tenn.....March 4-9
Maxwell House Hotel

$50.00 pays round-trip car-fare and tuition, if the car-fare is not over $25.00. The owner of a herd of cows or a herdsman now employed can pay $5.00 cash and $5.00 a month by adding $2.50 extra. We guarantee satisfactory results. Send for catalog which tells the whole story.

Graham Scientific Breeding School

216 East 10th Street - - - Kansas City, Missouri

In Print Again

FRANCHESTER FARMS

Present Our

700 pounds of fat Production Crew and their families on the farm . . . .

Grand Daughters of

Langwater Shah 97043

FRANCHESTER DESIRE 300460
16687.9—760.6—A
2 daughters, 1 son

CHERRIE MAE STORM GIRL 457072
13661.6—718.8—EE
2 daughters

WILEMA'S LENA 441675
14164.7—701.1—A

Daughters of

Green Meadow Constant 89353

FRANCHESTER CORNELIA 397041
15585.6—794.5—A

FRANCHESTER CLARA 369386
17939.1—920.7—DD
17848.0—928.0—B
2 daughters, 1 son

Daughters of

Green Meadow Coronation King 109429

GREEN MEADOW WILDA 307631
13071.7—701.8—EE
1 daughter, 1 son

GREEN MEADOW MONITA 248794
15695.8—782.4—C
1 son

Daughter of

Marblevale of Mountfaucon 197836

EMERITA OF MONTFAUCON 416887
15322.4—750.3—B

Line-breeding and great producing and reproducing cows are of paramount importance in building any good herd. In our A. R. herd of 30 cows, 27 have freshened during the last 10 months with 11 male and 16 female calves.

AT FRANCHESTER

"Steadfast to Steadfast" is in the lead

T. B. Accredited 43142 *Bang's Accredited 289*

FRANCHESTER FARMS
Lyndhurst, Ohio

CHARLES B. BOLTON, *Owner* — C. R. HUSTON, *Manager*

Season's Greetings and a Fruitful 1941

SHERWOOD FOREST FARM

Fredericksburg, Virginia

***Home of* Coronation Potentate 225916**

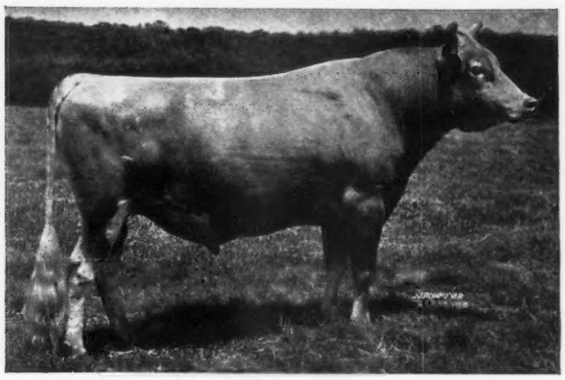

A double grandson of GREEN MEADOW CORONATION KING 109429, A. R. *"Potentate" sons for sale out of A. R. cows rich in the blood of Langwater Generous, 41958 with records up to 700 lbs. fat.*

Follow our records in "What the Cows are Doing"

T. B. Accredited 319826 *Bang's Free No. 9*

JOHN LEE PRATT, *Owner* — *Address:* STEWART RIVERS, *Herd Manager*

Meredith Farm

Topsfield, Massachusetts

WE ARE proud of the cows we offered Guernsey breeders at the auction sales last fall. At the New England Sale, our consignment was Meredith Bubbles 505990. H. A. Taylor purchased her for Lake Delaware Farms and they report that she produced over 80 pounds of fat in October. "Bubbles" is a full sister to our senior herd sire, Meredith Courageous 249058. To the Topsfield Sale, we consigned Alfalfa Farm Heloise 471657. She was purchased by Flying Horse Farm, South Hamilton, Mass. Bob Murray says she produced 92 pounds of fat in November (Class B). "Heloise" is the dam of our junior herd sire, Meredith Surveyor, and also dam of Meredith Octavia 649590 now on test in G and made 64 pounds of fat in November.

We can offer you young bulls of similar breeding.

Accredited — Negative

EDWARD WIGGLESWORTH, *Owner* — HORACE M. CLARK, *Manager*

CESOR-MAXIMS

Season's Greetings
To All Our Friends

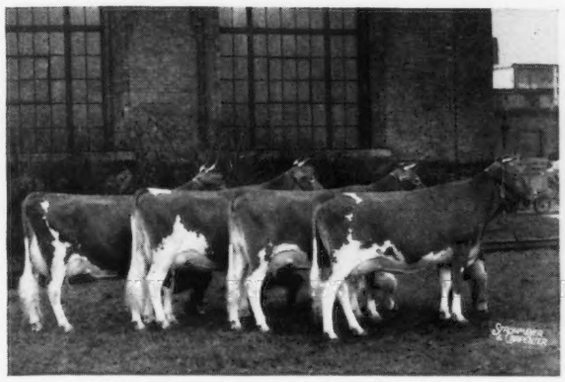

FIRST PRIZE DAIRY HERD
1938 Royal Winter Fair

Left to Right:

BOURNEDALE MARTHA 406060, Grand Champion, 1937 National Dairy Show, 1938 Canadian Royal Winter Fair, 1939 Waterloo Dairy Cattle Congress.

CESOR MIRTH 524622, a daughter of Bournedale Martha. First prize 2-year-old, 1938 Ohio State Fair and Royal Winter Fair.

CESOR LADDIE'S RUBY 505858
Fourth prize, 3-year-old in milk, 1938 Royal Winter Fair

BOURNEDALE CINDERELLA 422563
Grand Champion, 1938 Michigan State Fair and 1940 Ohio State Fair

Udder of BOURNEDALE MARTHA 406060

Attend our Second Annual Pure Bred Hampshire Bred Sow Sale, to be held at New Hudson, Michigan, February 1, 1941. Write for catalogue.

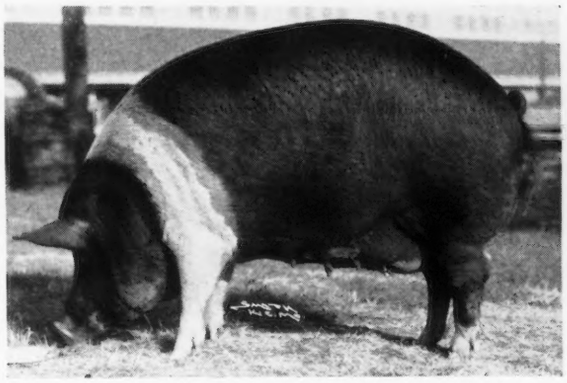

CESOR LADY CLAN 593746
Grand Champion Sow at 1940 Illinois, Ohio, and Michigan State Fairs; Junior Champion Sow at 1939 Wisconsin and Michigan State Fairs; 1939 All-American Senior Sow Pig, Undefeated wherever shown.

EVESBACK EVADER 534359
First prize Senior Yearling at 1939 Eastern States Exposition, Michigan State Fair, and London, Ontario Fair. Second prize Senior Yearling at 1939 International Live Stock Exposition. Heads our herd of 150 pure bred Aberdeen-Angus cattle.

WE EXTEND A CORDIAL INVITATION TO VISIT US DURING THE HOLIDAYS

"A Cesor-Maxim Bred Bull For Desirable Udders"

CESOR FARMS • *Farmington, Michigan*

1,750 acres on Highway US-16, at Farmington and New Hudson, Michigan, with three breeds of pure bred live stock.

Accredited — *Negative*

CHARLES E. SORENSEN, *Owner* — ALBERT KESSLER, *Herdsman* — GEORGE M. NEWLIN, *Manager*

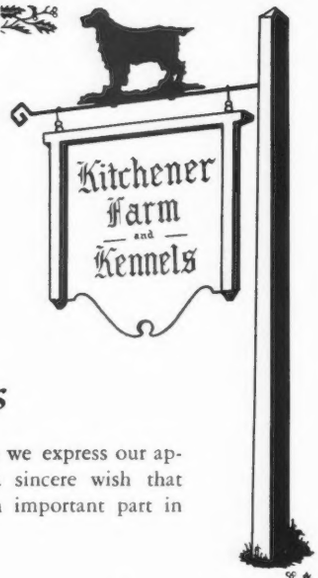

Accredited 243954

Bang's Free 86

To all Owners

of Kitchener bred animals we express our appreciation and extend a sincere wish that they continue to play an important part in your herd.

To all our Guernsey Friends

A Happy and Prosperous New Year.

Billerica, Massachusetts

R. B. HAYDEN, *Owner* A. C. BARNARD, *Manager*

CEDAR LANE FARMS

announce . . .

The purchase of another LANGWATER COURIER daughter as a foundation female

Courier's Fern of High Hill 554791

Dropped: June 22, 1938

Sire: LANGWATER COURIER 227624

A son of Langwater Moonlight 160256, A. R., and out of Langwater Easton's Queen 361142.

Dam: HARVESTER'S FERN OF HIGH HILL 352383
9050.6 — 463.7 — GG 12951.5 — 672.3 — AA

1 A. R. daughter—Bet's Fern of High Hill 502680, A. R.
11028.6 — 567.6 — FF 12550.3 — 630.6 — D

Harvester's Fern of High Hill 352383 is a daughter of Sunny Girl of High Hill 200622. Sunny Girl is a daughter of Sunnybrook Sensation 78635 and King Robert's Meadowside Lass 88042.

We also have in our herd another daughter of Langwater Courier 227624—Courier's Oleta of High Hill 520874 that has just completed an unofficial record of 11046.6 lbs. M., 490.8 lbs. F., Class G.

Plan a visit to the farm and see these Courier daughters and other foundation females.

SEND FOR OUR SALES LIST

T. B. Accredited *Bang's Approved No. 70*

MRS. W. R. LANE, *Owner* V. L. HASTINGS, *Superintendent*

Swansea Center, Massachusetts

Watch the Production

of the daughters of

1. LOCKSHORE CRYSTAL PRINCE 194628. Double grandsire of Lockshore Ambassador's King 273839.
2. DOUGLASTON CROWN PRINCE 226719. Sire of an udderly nice and typy get and Douglaston Monarch 279252. **Both Crystal Prince and Crown Prince are from outstanding families.**
3. FERN'S ROGER OF OWEN'S PLACE 196070. All exceed their dams by a wide margin on 2 T. M. and have nice udders.
4. MAMIE'S REX OF OWEN'S PLACE 254560.
5. BEAUTY'S ROGER OF OWEN'S PLACE 202232. **Daughters of Mamie's Rex and Beauty's Roger are starting nicely.**

Pine Manor King's Royal 288236 has us anxiously waiting returns of his very typy half-sisters when they freshen. (See our October 1 ad.)

OWENS PLACE

On U. S. 6

DIETRICH FARMS, INC. - Bremen, Indiana

OWEN H. DIETRICH, *Manager*

Accredited *Negative*

NASHOBA GUERNSEYS

We Offer . . . An Exceptional Opportunity

WHITCOMB FARMS GOLDEN GUERNSEY LICENSED BY GOLDEN GUERNSEY, INC. TRADE MARK LITTLETON MASS. EST. 1880

to buy a few good young cows due in the early spring to the service of our herd sires:

Langwater Dreadnought 211731
6 A. R. daughters—or

Langwater Nashoba 202559
7 A. R. daughters

They are reasonably priced for our barns are filled to capacity.

H. H. WHITCOMB, Owner

Accredited Herd No. 320663 **Abortion Free Herd No. 25**

Renew Your Subscription to the JOURNAL . . .

$1.50 *for one year*

$2.50 *for two years*

$5.00 *for five years*

$4.00 *for one year for foreign subscriptions*

$2.10 *Canadian Subscription*

Undefeated —

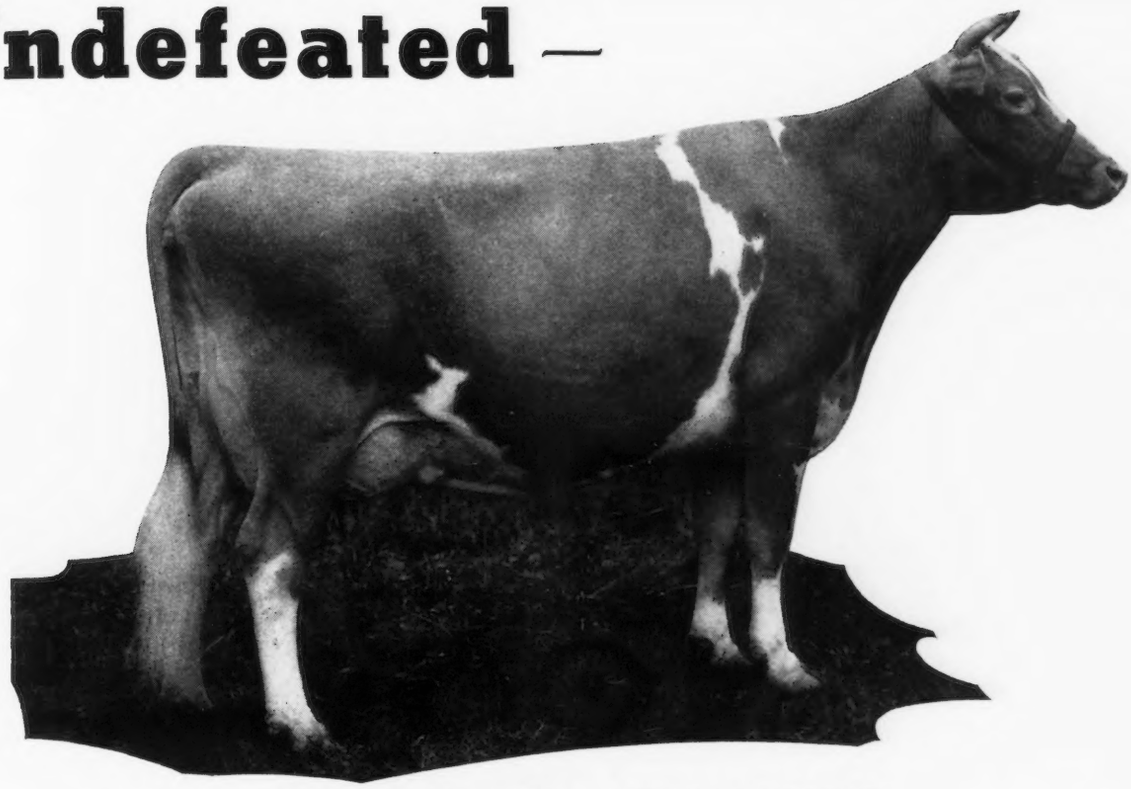

Smuggler Farm Reward's Lass 478147

15019.2 lbs. milk, 629.2 lbs. fat, Class BB—part of record made on 1939 show circuit. Undefeated in class in 1939 and 1940. Grand Champion cow at National Dairy Show, 1940. Winner Douglaston Farm Trophy, 1940. The second time a McDonald Farms cow has won this award.

McDonald Farms Dairy Herds have been undefeated in 1938, 1939 and 1940. The 1940 Dairy Herd includes Foremost Old Rose 542603, undefeated three-year-old, 1940; Smuggler Farm Reward's Lass, undefeated aged cow, 1940; Dorothea of Olentangy 478565, 2nd to "Lass" at all 1939 and 1940 shows; and McDonald Farms Dolly 596309, Grand Champion over "Lass" at two shows in 1940.

Undefeated Dairy Herd, 1940, including National Dairy Show

The Bull of the Month. A son, born June 24, 1940, of Smuggler Farm Reward's Lass and sired by McDonald Farms Collegiate 258006, 1st prize two-year-old bull at four shows in 1940, 3rd at National and Junior Champion at Ohio State Fair, 1939.

We wish to congratulate R. J. Breisch, Catawissa, Pa., on the selection of the December 1 Bull of the Month.

We wish you all a Happy and Prosperous 1941.

Herd Accredited for T. B. — *N. Y. State Bang's Free Certificate 646*

McDONALD FARMS • Cortland, New York

J. M. McDONALD, *Owner* — K. C. SLY, *Manager*

"Sure...

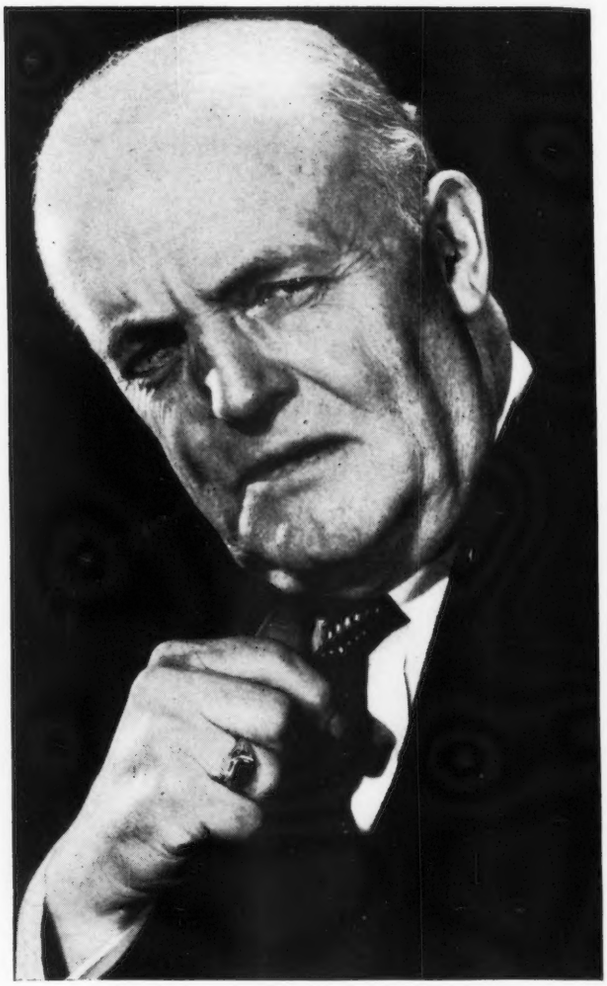

. . . I'll admit that Journal advertising builds prestige and national recognition for your herd—but just what does it cost to feature your herd once a month on a yearly basis?"

That's a fair question, Mr. Prospect, and we believe that advertising should be considered from this business angle. For example, let us assume that during the year you have $2,500 worth of cattle to sell.

If you budget 10% for advertising as sales fees, it allows $250.00 for your advertising budget — this enables you to feature your herd in a half-page space 12 times during the year.

Did you ever stop to realize that if you increase your bull sales by only 2 or 3 a year through advertising, you are making a profit for yourself and at the same time building prestige and national recognition for your herd?

Capitalize on your investment — feature your herd — before the cream of the buying public and let the Journal help you sell your surplus stock.

8400 Readers

Increased coverage at no increase in rates!

Send for our advertising rates and special yearly contract discounts.

GUERNSEY BREEDERS' JOURNAL

PETERBOROUGH

New Hampshire

A pictorial presentation of the daughters of LANGWATER SATELLITE 212197, A. R.

A son of Langwater Moonlight 160256, A. R., and out of Langwater Fides 177729, A. R., a 742.0 lbs. F., Class D daughter of Langwater Valiant 51868, A. R.

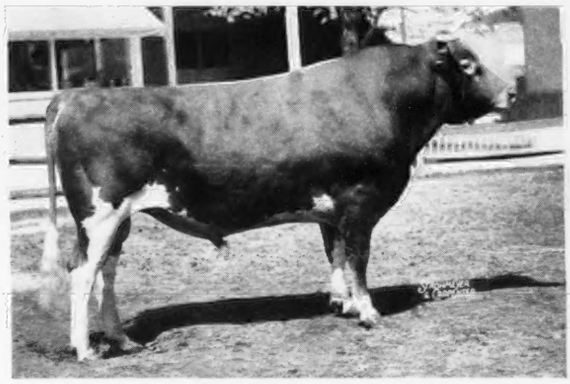

Ideal's King Edward 250183

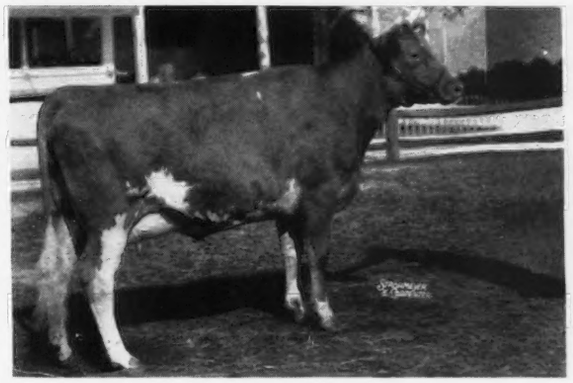

Ideal's Satellite's Briar Rose

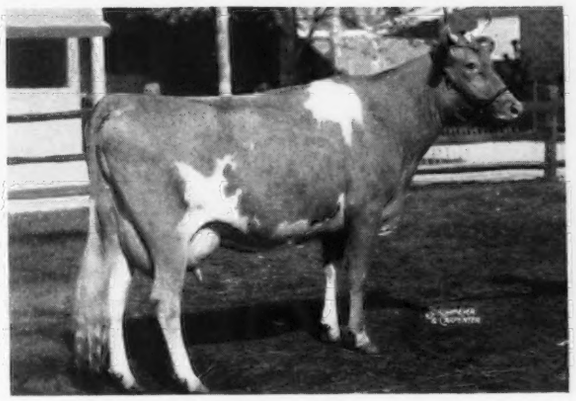

Ideal's Satellite's Flora 484777

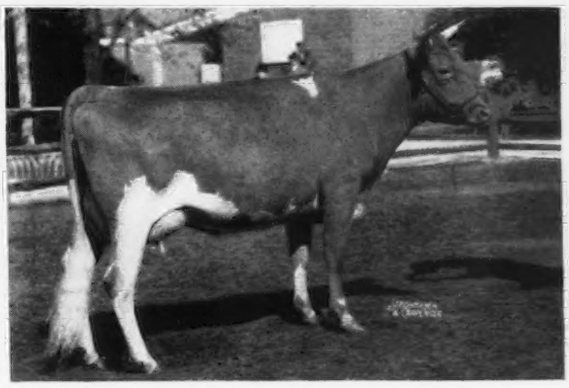

Ideal's Satellite's Elen Jessie 531681

Line-bred bull calves out of good A. R. cows, for sale.
Also, Belgian Horses and Hampshire Hogs.

IDEAL GUERNSEY FARMS • *Augusta, New Jersey*

"The Largest Guernsey Herd in the East"

JACOB TANIS, *Owner* WILLIAM AULD, *Herdsman*

TARBELL FARMS GUERNSEYS

Federal Accredited 76812 • *New York State Negative Approved R-24*

JUNIOR HERD SIRE

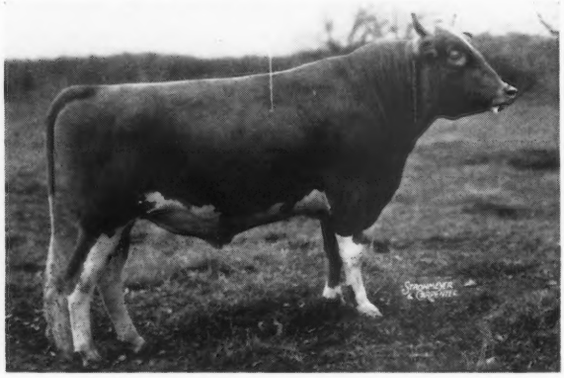

◀ Tarbell Farms Noble Leader 280957

Sire: FOREMOST COMBINATION 223971, A. R.
3 A. R. daughters
Sire: Foremost Nobly Born 182562
23 A. R. daughters; 1 A. R. son.
Dam: Foremost Inspiration 373667
12156.2—628.7—G
1 A. R. daughter, 1 A. R. son
Dam: TARBELL FARMS ROYAL LENDA 467961
12459.3—706.3—G (730 T. M.)
20508.9—1109.0—C (World's record)
Sire: May Royal's Holliston 130308
100 A. R. daughters
Dam: Tarbell Farms Ultra Lenda 372084
8760.8—517.0—EEE

NOBLE LEADER is being bred to the daughters of May Royal's Holliston 130308—100 A. R. daughters; Foremost Peacemaker 214202—15 A. R. daughters; Rockingham Brilliant's Slogan 145416—25 A. R. daughters; and Sregor Ultra King 85369—82 A. R. daughters.

The calves sired by NOBLE LEADER inherit heavy production, great capacity and are most promising. We have a few of his sons for sale out of high producing cows. Pedigrees and full particulars gladly furnished on request.

VISITORS ALWAYS WELCOME

We wish you all a HAPPY and PROSPEROUS 1941

Tarbell Farms, Smithville Flats, Chenango County, New York

Another "HARDWICK" Daughter
going at an 900 lb. clip

Presenting...

BLOSSOM of WARE 527033

13612.1—703.2—FF

On retest in BB and in 345 days has made 17235.3 lbs. M., 906.71 lbs. F.

Greenway Guernseys Produce

Greenway bulls are backed by generations of proved production and sired by Green Meads Prospect 261244 (A Langwater County Squire 216866 son out of a 655.3 lbs. F., Class GG daughter of Langwater King of the Meads 196128, A. R.).

Send for our bull list—line-bred sires out of A. R. "HARDWICK" daughters.

Also heifers of popular breeding for sale

Accredited :: *Negative*

GREENWAY FARM
Ware, Massachusetts

G. H. TIMMINS, OWNER — L. B. WILSON, SUPERINTENDENT

Season's Greetings and Best Wishes

May we suggest that during 1941 you follow the Midnight Cross at the Glen.

A MIDNIGHT REVIEW

	Milk	*Fat*	*Class*	*Days*
Nocturne of the Glen 491962	12557.6	585.6	GG	
Midnight Revel of the Glen 491964	13666.7	593.2	G	
Midnight Frolic of the Glen 491965	10035.1	493.4	GG	
Farmland's Midnight Lady 600613	13023.6	594.8	G	
Golden Girl of the Glen 539856	9526.6	450.09	G	288
Norma of the Glen 539859	7256.3	332.93	G	214
Serenade of the Glen 554563	4735.0	191.08	G	141

AT THIS TIME—We have an especially pleasing bull calf to offer. He's a real one and out of the type of cow you'd select as the dam of your herd sire.

SEND FOR PRICE AND PEDIGREE

Federal Accredited 100172 — *Bang's Free Certificate 7*

GLEN FARM
Newport, Rhode Island

MRS. G. J. GUTHRIE NICHOLSON, *Owner* — EDWARD F. MURPHY, *Herdsman*

Representative Sons of **Riegeldale Melba's Emory** Look Like...

Riegeldale Emory's Buccaneer 294268

Riegeldale Emory's Buccaneer 294268, a son of Riegeldale Melba's Emory 254801, out of Riegeldale Majesty's Meta 544365, A. R., (10077.9—565.5—G, unofficial) recently sold to Mr. Clyde J. Cox of Rome, Georgia.

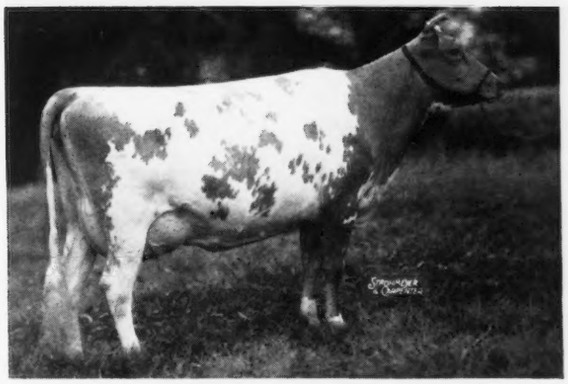

Friendship V. C. Itchen 522748

We Have Sons of Emory out of the Following Cows

T-65. Born April 28, 1940

Dam: Friendship V. C. Itchen 522748 10180.8—549.1—GG; on retest and in 214 days has credits of 8084.7—416.2—E. This cow is a daughter of Valor's Climax 146507, out of a daughter of Langwater Pharaoh 98719.

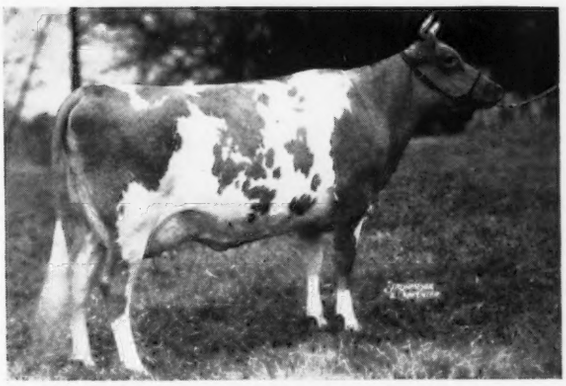

Riegeldale Moonlight Belladonna 525542

T-46. Born January 26, 1940.

Dam: Riegeldale Moonlight Belladonna 525542. On test in Class F and in 305 days has credits of 8617.7 lbs. milk and 456.3 lbs. fat. Belladonna is a daughter of Langwater Moonlight 160256 out of a daughter of Langwater Pharaoh 98719.

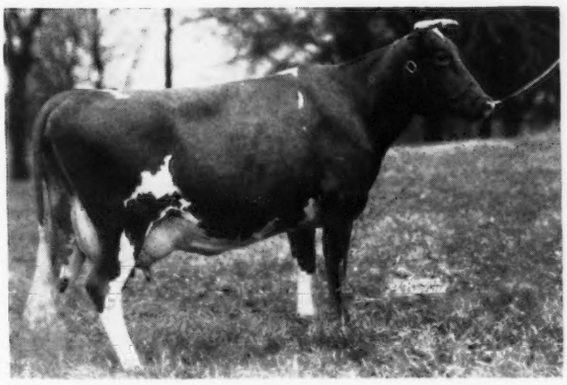

Norma's Bonnie Bess 521117

T-66. Born April 29, 1940.

Dam: Norma's Bonnie Bess 521117

On test in Class E and in 213 days has credits of 7092.1 lbs. milk and 304.4 lbs. fat, Class E. Bess, a daughter of Bonnie Bess' May King 171782, is linebred to Langwater Foremost 39191.

Federal Accredited for T. B. Certificate No. 478722
State Accredited for Bang's Certificate No. 90

VISITORS ALWAYS WELCOME

RIEGELDALE FARMS
TRION, GEORGIA
35 Miles from Chattanooga, Tennessee
RALPH W. COARSEY, MANAGER

WAUKESHA COUNTY

GUERNSEY BREEDERS' ASSOCIATION ✦ Founded 1906

A Repeat Customer Means a Satisfied One

Mr. C. R. Davis, Belle Point Dairy, Reserve, Louisiana, returned to Waukesha again this year and took another carload of cows back to Belle Point Dairy. Mr. Davis recently wrote saying, "The Waukesha cows are averaging 42.5 lbs. of milk."

The entire Waukesha County Guernsey Breeders' Association wishes you, one and all, a happy and prosperous New Year and extends season's greetings for 1941.

Address all inquiries to: DELBERT H. KINGSTON, *Secretary and Field-man* - WAUKESHA, WISCONSIN

Our Senior Sire

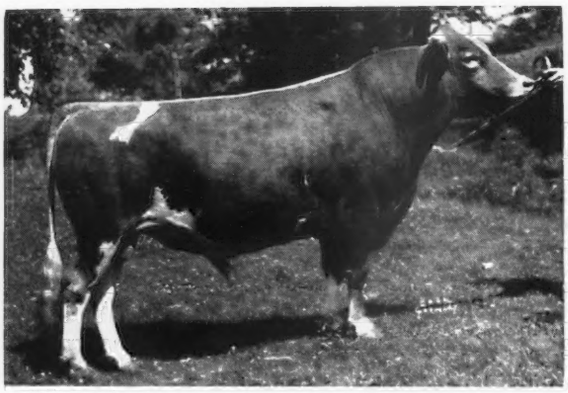

CATHEDRAL AL RILMA 250005

6 nearest tested dams average 16088.0 lbs. M., 802.9 lbs. F.
14 nearest tested dams average 15424.9 lbs. M., 756.9 lbs. F.
27 nearest tested dams average 14057.5 lbs. M., 714.3 lbs. F.

He is a grandson of

SAUGERTIES ROYAL SEQUEL 159031, A. R.

24 A. R. daughters with 31 records average 13376.7 lbs. M., 698.8 lbs. F. 25 in immature classes. His grandam—Cathedral Rosabel 334298, A. R., is a full sister to Cathedral Rosalie 334299; 23714.5 lbs. M., 1213.1 lbs. F., Class A.

Watch our next advertisement for picture of his young get.
Send for illustrated folder. Gladly mailed upon request.

For Sale—AL RILMA SONS OUT OF GOOD A. R. COWS

PARK FARM -:- Waukesha, Wisconsin

JOHN H. WILLIAMS, OWNER

Murphy Products Company

PRESENTS . . . *Our Herd Sire*

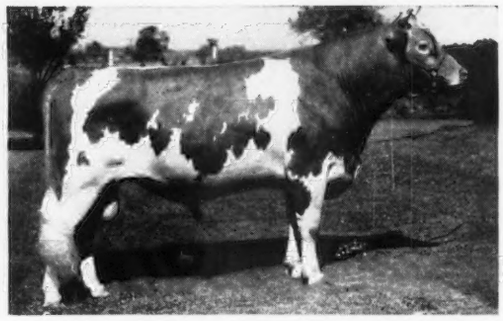

Green Meads Splendor 271183

Full brother to Green Meads Lady Wilma 553484. Sire: LANGWATER COUNTY SQUIRE 216866, 5 A. R. daughters average 13170.3, 673.1—All immature. Dam: GREEN MEADS QUEEN WINONA 476024, 13981.7—700.3—GG. A daughter of **Langwater King of the Meads 196128, A. R.**

ADD A LITTLE SPLENDOR TO YOUR HERD

His Sons now for sale

They combine inherited production and dairy type.

JAMES H. MURPHY **BURLINGTON, WISCONSIN**

An opportunity to Add some "Philosopher" blood to your herd

FOR SALE

Bull Calves by ST. JAMES PHILOSOPHER'S VERNON 257182 and out of good A. R. dams or cows now on test.

Philosopher's Vernon is sired by *Langwater Philosopher 187794, A. R.* (sire of the Junior Champion female and the Reserve Grand Champion bull at the 1940 National Dairy Show.) Philosopher's Vernon is out of *St. James Verlinda 313156, A. R.*, with 4 A. R. records up to 15510.5 lbs. M., 788.2 lbs. F., Class AA. (Dam of 2 A. R. daughters with records of 614.1 lbs. F., Class FF, and 509.5 lbs. F., Class GG.)

A request will bring you our sale list and prices. Complete pedigree gladly mailed upon request.

Federal Accredited B-501 Negative to Bang's Cert. 10000

F. E. Fox & Son - Waukesha, Wisconsin

TILLYBARDIN FARMS

***present* . . . The "Pride" Family**

Tillybardin Duke's Pride 347605, A. R.

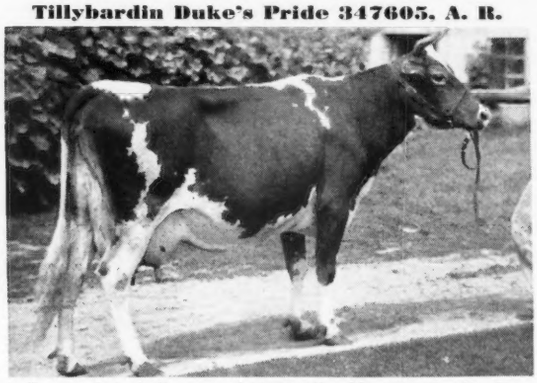

5 A. R. records including one of 11069.0 lbs. M., 548.8 lbs. F., Class A (730 T. M.). "Pride" is a half-sister to "Choice" featured in the December 1 Journal. (See page 1076). PRIDE has demonstrated her ability to transmit **type** and **production** to her progeny. 1 A. R. daughter—Tillybardin Gladiator's Pride 398457—has a record of 10532.1 lbs. M., 569.5 lbs. F., Class DD (730 T. M.). Her son was first at the Waukesha Dairy Show. PRIDE, a show winner herself, is the dam of this winning progeny.

BOULDER BRIDGE GLADIATOR 198841, A. R., bred back to his own daughter produced Tillybardin Pride's Preen 473271; 6643.3 lbs. M., 331.6 lbs. F., Class FFF (610 T. M.). A show winning granddaughter of "Duke's Pride." **BULLS FOR SALE**—backed by proved blood lines. Send for our bull list. Federal Accredited - Bang's Free 491

CHARLES J. MITCHELL & SON **Waukesha, Wisconsin**

THE GUERNSEY CAPITAL OF AMERICA

Season's Greetings for 1941

TO ALL OWNERS OF MOBJACK bred males and females we extend a sincere wish that they continue to demonstrate their worth and play an ever increasing part in building and improving your herd.

TO ALL PROSPECTIVE BUYERS we suggest that you make 1941—A "GLAMOUR" Year. Now is the time to add a little "GLAMOUR" to your breeding program.

For Sale...

Line-bred bull calves by KLONDIKE GLAMOUR 199862, A. R. and out of outstanding cow families.

Presenting...

A Typical Foundation Matron and One of her Daughters

Her Daughter

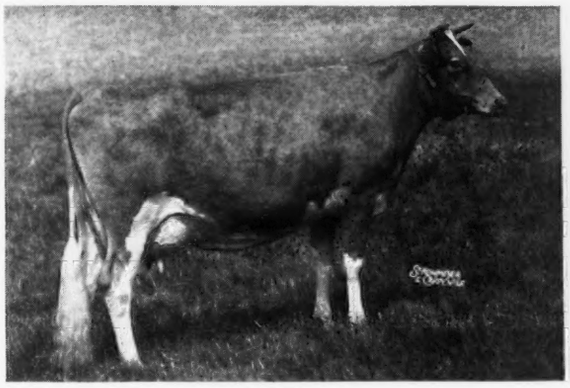

MOBJACK ALTHEA 3D 481900
12823.7 lbs. M., 711.0 lbs. F., Class GG
Sire: KLONDIKE GLAMOUR 199862, A. R.
She is owned by Harold S. Schutt, Chadds Ford, Pa., and is a splendid example of the "GLAMOUR" daughters in our herd.

The Foundation Matron

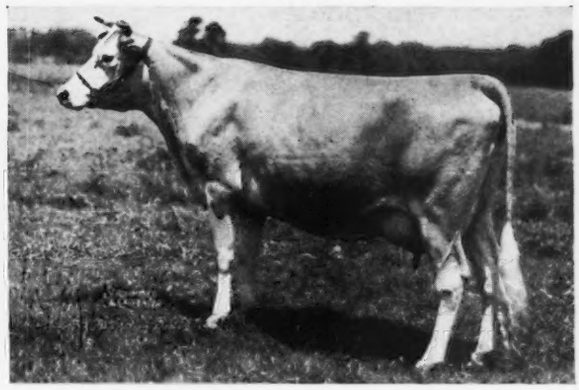

MOBJACK ALTHEA 387716
16036.9 lbs. M., 818.0 lbs. F., Class A.
Sire: GLENCAIRNE POWHATAN 89224, A. R.
Dam: DIMPLE OF MOBJACK 3D 168003, A. R.
She is a daughter of Dimple of Mobjack 100834, 8 A. R. daughters. "*Dimple*" has 61 DESCENDANTS IN OUR HERD.

"ALTHEA" is also the dam of Mobjack Althea 2d 467648 with 13610.5 lbs. M., 588.3 lbs. F., Class FF and Mobjack Althea 4th 544547, A. R., with 10960.3 lbs. M., 572.2 lbs. F., Class FF.

START YOUR NEW YEAR RIGHT—Wire or write for price and pedigree on a GLAMOUR son.

Federal Accredited Herd No. 319787 *State Bang's Free No. 85*

MOBJACK FARM • *Mathews, Virginia*

MRS. L. B. HOLLERITH AND DAUGHTERS, OWNERS

ROSEWALD extends

Best Wishes for 1941 to all our Guernsey Friends

During the past year three new barns were constructed on the home farm, more tillage land acquired and LANGWATER DARIUS 289244 added to the production staff. "Darius" was the high price bull of the fall sales. That means others liked him, too.

We hope that during this year you will find time to visit us, and look our herd over. There are about 75 in all. If you are not familiar with the breeding of "Darius" here it is.

Torn from the pages of a History Making Sale Catalog

Langwater
Darius
289244

Born: October 17, 1939

LANGWATER DARIUS 289244

Lot 5–Bull

Bred by JOHN S. AMES, Langwater Farm, North Easton, Mass.
Dropped Oct. 17, 1939
His 2 nearest tested dams average 14,860—753

LANGWATER VALENCIAN 252899
Sire of Langwater Brutus, Sire at Badoja Farm, J. H. Stewart, Canton, Ohio
Langwater Captain, Sire at Milton E. Stump & Son's, Pine Grove, Pa.
Langwater Chum, Sire at W. W. McKitrick & Son's, Columbus, Ohio
Langwater Comrade, Sire at F. J. Glanville's, Lancaster, Wis. and C. A. Wilkins & Son's, Platteville, Wis.

LANGWATER GRANDEE 227277
Sold for $6,000 to Wey Acres at the Langwater 1936 Sale. Senior and Grand Champion, Wisconsin State Fair, 1937. Reserve Grand Champion, National Dairy Show, 1937

LANGWATER MERRYMAKER 166128 A R
29 A R daughters, 13 A R sons
1 over 700 lbs. 8 over 600 lbs.
26 over 500 lbs.
Langwater Merry Queen
10,427—502-DD; 15,489—705-AA
Langwater Blanche 2d
13,932—651—G
dam of Langwater Belladonna, sold $2,700 in '36 Langwater Sale
Langwater Merryanne
14,272—674—E
Langwater Grateful
15,121—647-B; 13,798—682-A
(continued below)

LANGWATER COUNTRY BLOSSOM 307375
Sold for $4,500 in 1936 Langwater Sale to Emmadine Farms
11,936—607-G; 15,080—729-A
dam of Langwater May Blossom

LANGWATER VALENCIA 304322
13,623—763-E; 17,508—952-A
Highest Record daughter of Langwater Pharaoh
Dam of
Langwater Valencia 2nd
11,009—619—D
Langwater Vagabond sire of
Antietam Poundstock
6,794—310—EE, 139 days
Antietam Fishkin
7,467—324—GG, 208 days
Antietam Skylla
8,571—419—GG, 228 days

LANGWATER PHARAOH 38719 A R
10 of his progeny averaged $2,200 in the Langwater sale, '36
Grand sire of 8 Class Leaders
47 A R daughters, 33 A R sons
1 over 900 lbs. 4 over 800 lbs.
11 over 700 lbs. 23 over 600 lbs.
35 over 500 lbs.
Langwater Valencia
13,623—763-E; 17,508—952-A
Langwater Joyous
11,759—607-F; 16,253—840-BB

VALENTINE OF LANGWATER 112438
13,952—624-G; 16,950—787-A
3 A R daughters, 2 A R sons
Valentine of Langwater 2nd
13,852—619—G
Langwater Valkyrie
11,793—491—BB, Sold $2,500
Langwater Valentino, 7 A R d's

LANGWATER COUNTRYMAN 200171 A R
Sire of 14 A R daughters, 1 A R son
1 over 700 lbs. 6 over 600 lbs.
11 over 500 lbs. 5 on A R test
Langwater Merriment
14,184—707-E; 15,532—748-A
Vallerue Country Colleen
14,433—682—GG
Blakeford Sweet Adeline
12,486—646—GG
Langwater Dorinda
12,867—625—F
Langwater Bounty
12,148—610—B
Langwater Charming
12,693—600—G. Sold for $3,000 in '36 Langwater Sale
Franchester Kindness
12,198—555—E
Franchester Katrinka
12,586—543—G
Woodholm's Cherry Blossom
9,632—543—EE
Langwater Butterscotch
11,491—516—G. Sold for $1,800

LANGWATER DORINDA 501195
12,867—623—F. Dam of
Langwater Ferdinand, Sire at F. H. Merkley's, Flint, Michigan

LANGWATER DOREEN 396685
13,054—715—A
Dam of
Langwater Doreas (Lot 4 A)
Full sister to
Langwater Dora (Lot 3)
12,374—652—D

LANGWATER MERRYMAKER 166128 A R
29 A R daughters, 13 A R sons
(continued from above)
Langwater Meadow Lea
14,093—DD
Langwater Valencia 2d
11,009—619—D
Langwater Meadow King, 10 AR d's
8 over 610 lbs. in GG

LANGWATER COUNTRY FLOWER 204359
10,536—580-F; 15,106—790-A
3 A R daughters, 1 A R son
Langwater Country Blossom
11,936—607-G; 15,080—729-AA
Sold for $4,500, Langwater '36
Langwater Columbine
12,071—626-CC; 13,269—662-A
Langwater Clover
11,165—584—E

LANGWATER MOONLIGHT 120656
18 A R daughters, 7 A R sons
1 over 900 lbs. 3 over 600 lbs.
12 over 600 lbs. 16 over 500 lbs.
Langwater Moonflower
10,924—675-D; 16,715—984-A
Langwater Golden Bloom
14,026—678—A
Langwater Honeymoon
11,597—653-E; 15,295—850-BB
Vera of Gwynlan Farm
12,178—610-BB; 15,468—711-A

LANGWATER DORIS 304315
13,458—674—D
dam of Langwater Phador
Sold $2,400, Herd sire, Riegeldale

ROSEWALD FARM • Hillsboro, New Hampshire

"ONLY 20 MILES FROM PETERBOROUGH"

When near or in Peterborough, visit our Herd

WILLIAM NIEDNER, *Owner*

Federal Accredited
Bang's Free N. H. 228

E. F. EASTMAN, *Manager*

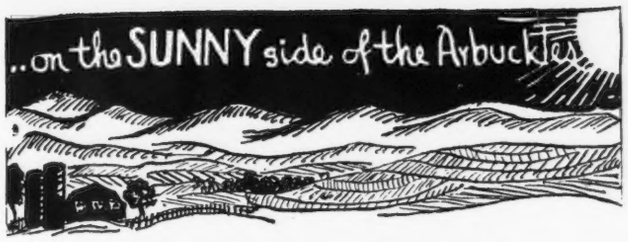

Hail the Boss!

All Guernsey Breeders in these parts are coming to Stillwater January 23 to attend the annual meeting of the Oklahoma Guernsey Breeders' Association, but especially to hear **Karl B. Musser,** Secretary American Guernsey Cattle Club, in his **First Oklahoma** address.

Then tour along to Oklahoma City January 24 to see the outstanding herds there, and "on to Ardmore" for the same purpose, January 25—**Hospitality in the Hills.**

Folster, Walgren and all weather men forecast, **Fair** and **Warmer**—

On the Sunny Side

PRIMROSE FARM

Mort Woods
ARDMORE - OKLAHOMA

Dunn's Tour . . . *Offers:*

● A uniform, high quality herd of 28 registered Guernseys near Boston, Massachusetts. Owner has returned to active duty in the Navy and will sacrifice herd at $180.00 average for quick sale. Eleven cows of May Rose ancestry, seventeen bred and open heifers, bulls. D. H. I. A. herd average last year, 11,900 pounds of milk, 553 pounds of fat. Some real show prospects in this herd.

● We are long on offerings of heifers. Bred heifers due next month and later, open heifers of breeding age, heifer calves.

● Changes in our bull listings include several new ones that were bred at Green Meads, Coronation, Langwater. Some are A. R., others soon to be.

● Just listed a good family herd on old estate near Albany, New York. Seven cows, two bred heifers, six young heifers. Average price $125.00.

Everything Accredited and Negative.

DUNN'S TOUR

"The Short-Cut to Good Guernseys"

Schoharie, N. Y. . . . Cordaville, Mass.

CHESTERBROOK FARM GUERNSEYS

Extend Best Wishes for a happy and prosperous New Year to our many patrons and Guernsey Friends.

"PRINCE CHARMING" featured in our recent advertising has been sold to the First Fayette County Guernsey Bull Association, Uniontown, Pa. He is a Hill Girt Merry Nobleman son out of an 848.0 A. R. cow.

MAKE A NEW YEAR'S RESOLUTION NOW Head your herd with a Chesterbrook bred sire. NOW AVAILABLE.

C. F.'s Eastern King 288064
Sire: RILMA'S CATHEDRAL ROSE'S KING 177171
12 A. R. daughters with 14 records average 10880.9 lbs. M., 595.3 lbs. F., 3 in triple letter, 13 in immature classes.
Dam: KITTY HYACINTH 252837
10009.2 lbs. M., 452.7 lbs. F., Class CCC (610 T. M.) On test in Class A and in 286 days she has made 13330.1 lbs. M., 563.71 lbs. F.

Also for Sale:

C. F.'s Noble Duke 283106
Dropped: August 28, 1939
Sire: HILL GIRT MERRY NOBLEMAN 200622
Dam: C. F.'s VIRGINIA HYACINTH 424186
10565.1 lbs. M., 525.4 lbs. F., Class GG.
A line-bred Brookmead's Master Fred on the top side.

"By Their Records You Will Know Them."

Federal Accredited 284084 Bang's Free Certificate 288

Chesterbrook Farm
Berwyn, Chester County, Penn.
EST. E. B. CASSATT, Owner PETER J. BOLAND, Manager

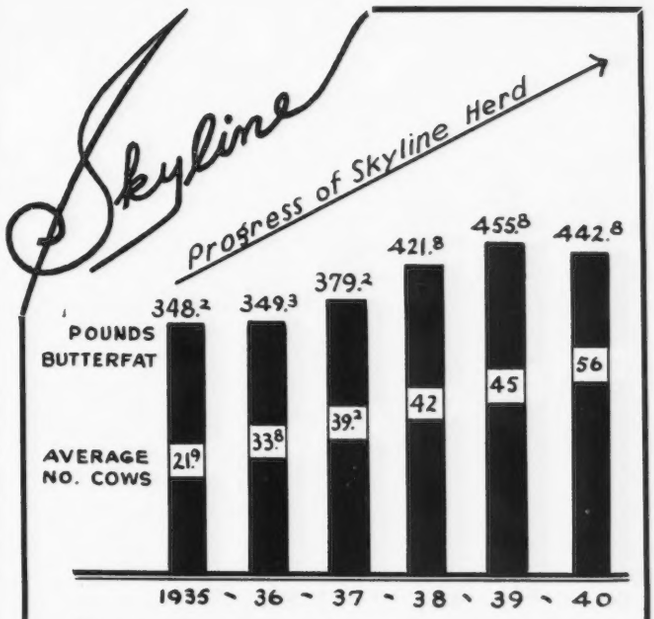

Above represents 6 years of growth and increase in production. We have also kept pace in improvement of type and udders

O. H. LIEBERS & SONS
Owners

PAUL RIGGERT
Herdsman
1300 South 40th St.
Lincoln
Nebraska

Skyline

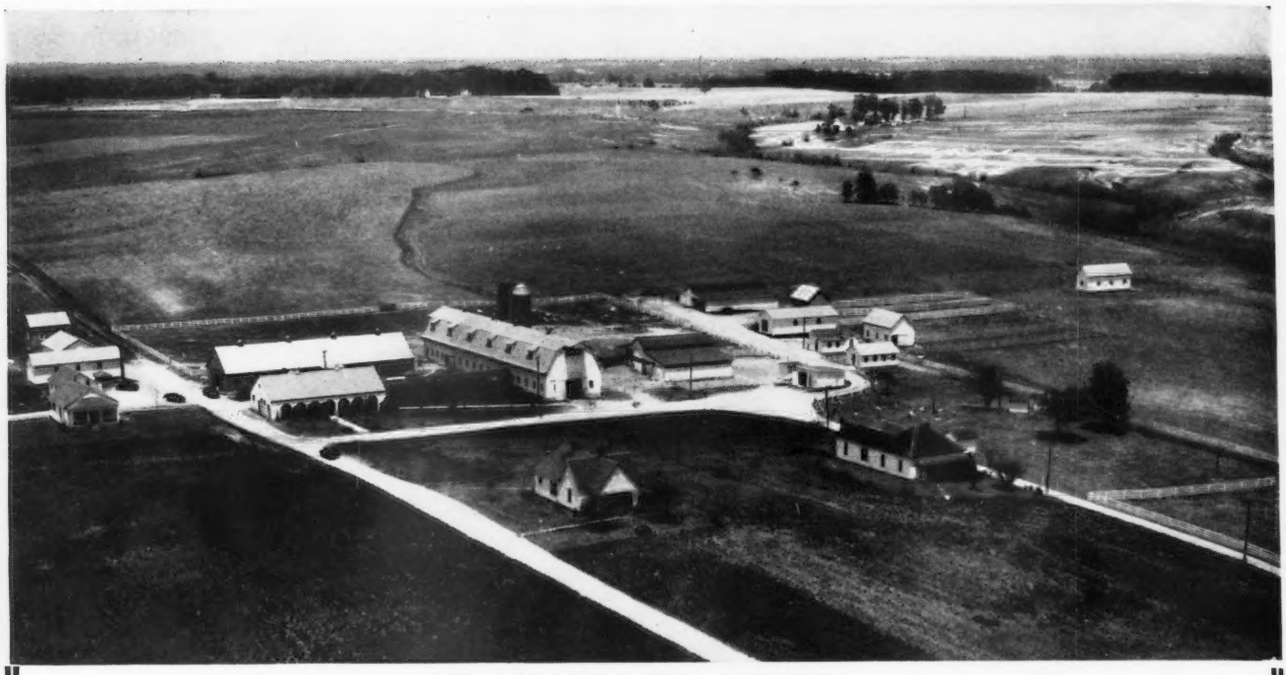

(Photo by McLaughlin Air Service)

CLEAR SPRINGS FARM

LOCATED ON U. S. HIGHWAY 29 A

2 MILES WEST OF CONCORD, NORTH CAROLINA

☆

We extend to our Patrons and to Guernsey Breeders everywhere

The Seasons Greetings

and

Best Wishes for the New Year

☆

MAKE ONE RESOLUTION NOW. Resolve to *visit* Clear Springs Farm. Let us show you our herd of 200

MAXIMS and FOREMOSTS

We are proud of them and believe you'll be interested in seeing them.

We have young bulls, all out of ***good A. R. cows*** that will fit in most any herd. Write for detailed information.

CLEAR SPRINGS FARM

A. L. Brown, ***Owner*** **G. H. Cartner,** ***Manager***

Bang's Free Herd Certificate 100 *T. B. Accredited 517655*

Best Wishes for 1941 from

HOLLOW HILL FARM

"A Small Herd of Select Breeding Guernseys"

Every female of milking age with an A. R. record or now on test

Accredited Certificate No. 85652
Negative Certificate No. 62

MR. AND MRS. PAUL MOORE, *Owners*
RAYMOND F. BENHAM, *Herd Manager*

Convent, New Jersey

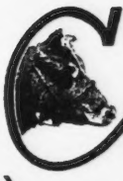

Chedco Farm

Inquiries invited regarding sons of

Chedco Coronation King 241118

Sire: CORONATION ROSE KING 238549
Dam: CORONATION LEVITY 466316
10115.0—577.6—G
15252.0—867.0—A

and

Chedco King of the Meads 268450

Sire: LANGWATER KING OF THE MEADS 196128
Dam: GREEN MEADOW WISTARIA 263072
10722.2—600.8—G
15963.9—807.8—A

C. E. COTTING

50 Federal Street - Boston, Mass.

Accredited Herd 100024

Negative to Agglutination Test Certificate No. 20

MASSACHUSETTS GUERNSEYS

The many outstanding Guernsey herds of Massachusetts offer foundation stock of real merit.

Healthy, Well-Bred

Cows • Heifers • Bulls

Look These Over, Prices Right

Write:

Massachusetts Guernsey Breeders' Association

146 Summer Street · Boston, Massachusetts

Guernsey Pedigree Specialists

Established in 1915

Two color typewritten or ditto pedigrees, one copy up to several hundred on blanks for loose-leaf herd registers or on blanks not punched for covers for surplus stock for sale.

CATALOGUES FURNISHED FOR AUCTION OR PRIVATE SALES.
MOUNT HOPE PRECISE OR COMMERCIAL OR OTHER TYPES OF INDEXES PREPARED.
DAM-DAUGHTER COMPARISONS FIGURED.

Price Schedule

Number of Ancestors	Size of Blank	Typewritten (Two color) 1 copy	Ditto (Two color) 15 copies	30 copies
14	8½" x 11"	$ .75	$1.00	$1.25
14	14" square	1.00	1.25	1.50
30	14" x 16"	1.35	1.75	2.00
30	4¼" x 7¼"	.75	(pocket loose-leaf)	
62	14" x 17"	2.25	2.50	2.75
124	17½" x 23½"	4.00	(On Cardboard, Suitable for Framing)	

NOTE: On all ditto pedigrees, 15 or 30 copies, there is no additional charge for master copy. NOTE: Special prices quoted on total number of animals in herd on loose-leaf, 30 and 62 ancestor blanks.

In ordering pedigrees, please furnish name and herd book number and date of birth of animal to be pedigreed, as well as name and herd book number of sire and dam and grandsire and grandam on both paternal and maternal sides.

Send for samples and prices direct to

Ithaca Sales and Pedigree Company

513 NORTH TIOGA ST., ITHACA, NEW YORK
Telephone 3522

We Extend
To All Our Guernsey Friends

The Season's Greetings
and
Best Wishes for 1941

[May we suggest that you send for our Bull List.]

THE FORGES FARM - Plymouth, Mass.
T. W. PRENTICE, *Manager*

WYCHMERE FARM

Lake Road - Ontario - New York

presents . . .

Recent Female Purchases

All will be bred to

McDonald Farms Dauntless 267458

(A son of Foremost Prediction 212227, A. R., and Valor's Kittoline 401191, A. R.)

A Daughter of

Broadland May Prince 202586, A. R.

BROADLAND ELITE 533953
Dropped: June 14, 1937

Four Granddaughters of

Broadland Border King 198142, A. R.

2 are by Broadland Baron 232361
BROADLAND BERYL 597852
Dropped Feb. 9, 1939
BROADLAND MARCELLA 580444
Dropped Feb. 17, 1939

2 are by Broadland Masterman 252964
BROADLAND WILDA 625951
Dropped Oct. 17, 1939
BROADLAND CONSORT 620089
Dropped Sept. 1, 1939

Offering MAY ROSE herd sires by "Dauntless" and out of A. R. cows.

VISITORS ARE WELCOME AT ALL TIMES

T. B. Accredited *N. Y. Bang's Free*

HELEN R. C. MOTLEY, *Owner* RICHARD BAUCH, *Manager*

Cathedral Farms • Oneonta, N. Y.

December 6, 1940

DEAR GUERNSEY BREEDERS:

The Dean of the Guernsey world has said, "Where are the cows good enough to be the dams of our herd sires?" They are to be found right here.

In the November 15 and December 15 issues of the Journal, we described our herd sires, Sir John Rilma 219344, Cathedral Chief 275783, Cathedral Bill Rilma 278150 and Rockingham Resolute 292017.

Now you know what the four herd sires of the BIGGER AND BETTER GUERNSEYS are and now we propose to tell you what their dams are:

Herd Sire	*Dam*	*Record*
SIR JOHN RILMA 219344	Cathedral Rosalie 334299, A. R.	23714.5 M., 1213.1 F., Class A
CATHEDRAL CHIEF 275783	Cathedral Dorothy's Lass 368252, A. R.	18814.8 M., 1043.3 F., Class BB
CATHEDRAL BILL RILMA 278150	Cathedral Rose Rilma 421823, A. R.	16881.5 M., 863.6 F., Class F 20156.5 M., 1031.1 F. (converted to maturity).
ROCKINGHAM RESOLUTE 292017	Imp. Charmeuse of Ponchez 253818	19158.5 M., 1057.8 F., Class A

Where can you find elsewhere where all the dams of herd sires average: 20461.0 pounds of milk and 1086.3 pounds of fat?

With a staff of head men such as these, it gives us great confidence for the building up and betterment of the BIGGER AND BETTER GUERNSEYS during the New Year of 1941.

Wishing all a Very Happy and Prosperous New Year.

Yours for
BIGGER AND BETTER GUERNSEYS
ROBERT FABER, Manager
CATHEDRAL FARMS

RF:DG

Coolbranch Farm
Churchville,
Harford County, Maryland

Accredited No. 424348
Negative No. 249 Md.

The Home of
"GUARDY"
Full Brother to
MAPLE LANE GLORIA 447563
15654.9—776.9—10th in GG
And
MAPLE LANE CHALLENGER 222706, A. R.
Son of
SAUGERTIES AFRICANDER 116932, A. R.
34 A. R. daughters ave. 12163.4 lbs. M., 654.3 lbs. F.
and
FAIRWEATHER GARDENIA 304148
14920.4—715.8—D
and 4th prize aged cow,
National Dairy Show, 1937.
Her dam, 16073.2—909.6—A

And of His Son
COOLBRANCH PEONY'S GUARDY
Son of
MAPLE LANE AFRICANDER'S PEONY 254300
12523.3—734.7—5.87%—F
New York State Champion when made
She has 2 A. R. daughters whose 2 Class GG records average 10702.0—600.0.
She is a daughter of
SAUGERTIES AFRICANDER 116932, A. R.

Joseph France
Owner

Address all communications to
1409 MERCANTILE TRUST BUILDING -:- BALTIMORE, MARYLAND

Joseph H. Webb
Manager

A "Steadfast" Bull to Head Your Herd.

FOR SALE: Maple Lane Topsy's Steadfast 273083

***Dropped:* November 25, 1938**

The Bull

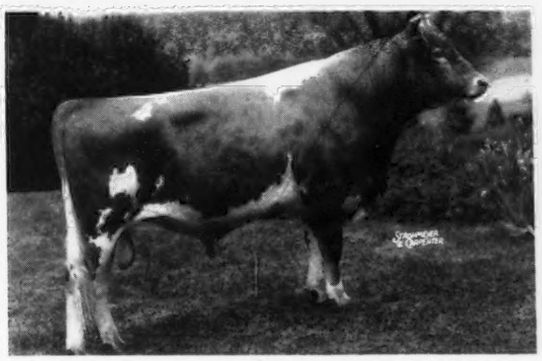

Maple Lane Topsy's Steadfast 273083

His first calves are arriving and they are most promising. PLAN A VISIT TO THE FARM where you may see his dam and her full brother and full sister and even his calves.

His Sire

Maple Lane Fashion's Steadfast 234081

Sire: SAUGERTIES GOLDEN STEADFAST 190975. The highest records of his six nearest dams average 13394.4—706.86.
Dam: MAPLE LANE MONARCH'S FASHION 341461.
16085.3—926.5—CC (Class Leader)

His Dam

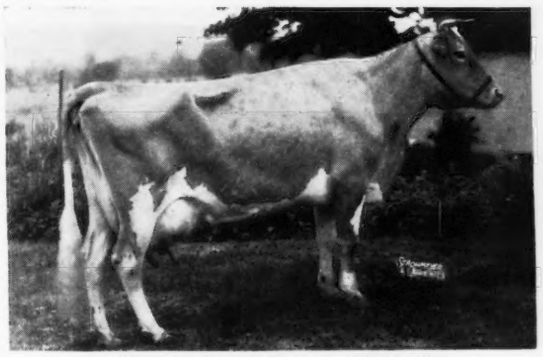

Maple Lane Topsy 433548
13383.2—790.9—G
14620.1—825.4—CC
(Former Class Leader)

Topsy's Full Sister

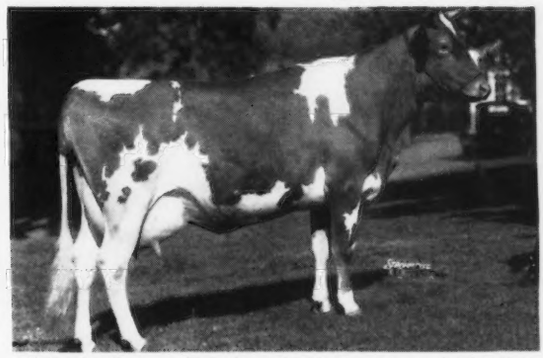

Maple Lane Berdena's Valentine 463943
13385.3—739.0—GG

A full brother to this bull has been purchased by Frank E. Parker, Spencer, Mass.
Wire for price and pedigree on this "Steadfast" bull.

MAPLE LANE FARMS - - - *Kingston, New York*

A. H. CHAMBERS, *Owner*
T. J. DOYLE, *Manager*

Herd Established 1923
T. B. Accredited - Bang's Free No. 171

LYNBROOK FARM

SOUTHBORO, MASSACHUSETTS

From 1935 to 1940

With a yearly average of twenty cows in milk, we have produced 3 World's Records, 11 Class Leaders, 7 State Champions.

ALL BY OUR OWN BREEDING

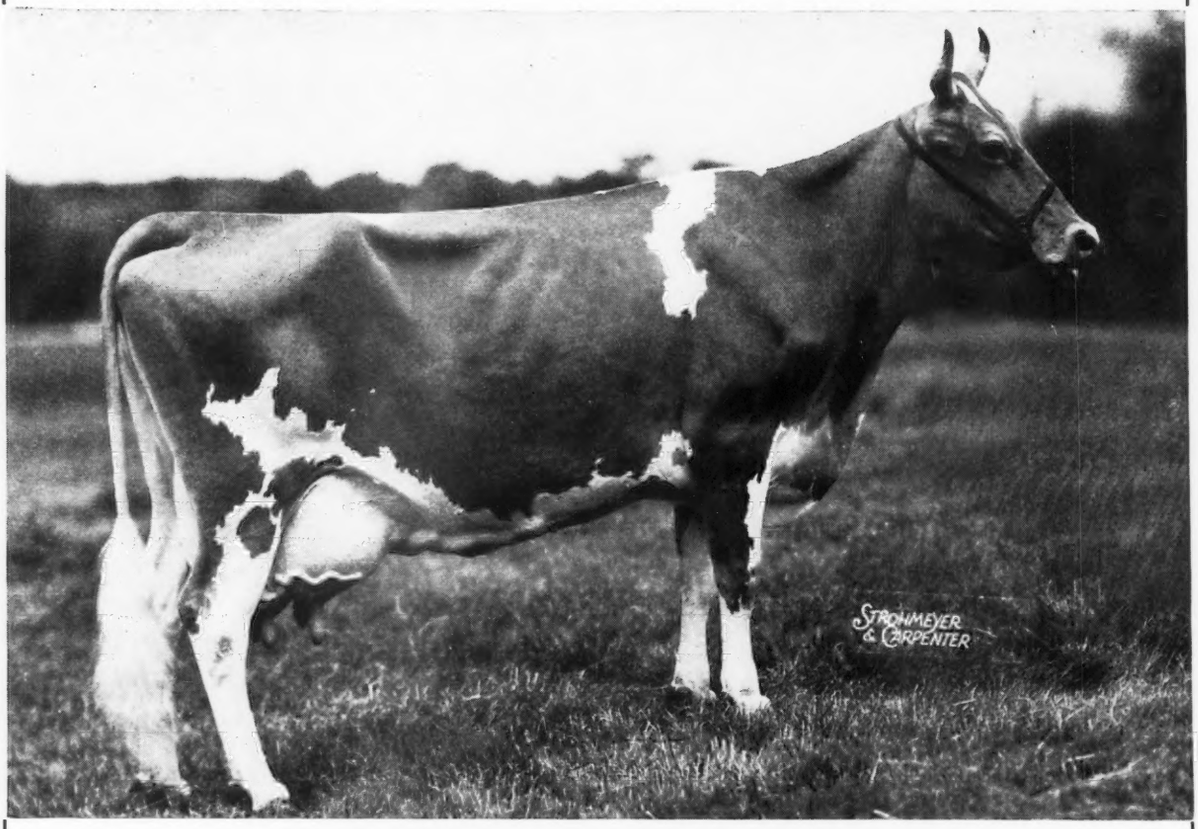

Lynbrook Anita 453981

12283.4—731.3—FF 15942.9—895.1—DD 17577.6—970.1—AA

Young stock of both sexes for sale.

Federal Accredited. *Blood Tested.*

T. P. LINDSAY, ***Owner*** - - **M. W. BOGERT,** ***Manager***

T. B. Accredited ***Bang's Certificate 1236***

MAYWOOD FARMS

STILLWATER Columbia County PENNSYLVANIA

***Home of* LANGWATER MAYWOOD 204887, A. R.**

Sire: LANGWATER MERRYMAKER 166128, A. R.
Dam: LANGWATER CONSORT 2D 244741
13767.1 lbs. M., 676.6 lbs. F., Class D
1 A. R. daughter, 2 A. R. sons
See our October 1 advertisement for list of A. R. daughters, page 681

Present... A Recent Addition to Our Herd

Gold Branch G. A. Dolly Evelyn 603292

On test in 80 days, 2491.1 lbs. M., 100.20 lbs. F., Class G
Sire: GOLD BRANCH D. GENERAL 228778
Dam: GOLD BRANCH A. DOLLY EVELYN 530176
9901.2 lbs. M., 458.2 lbs. F., Class E.
On retest and in 154 days has made 6634.6 lbs. M., 248.35 lbs. F., Class A.

ALL of our purchases in the Gold Branch Sale were daughters or granddaughters of *LANGWATER DAUNTLESS 164465, A. R.*, a half-brother to the two great bulls, Langwater Merrymaker 166128, A. R., sire of Langwater Maywood 204887, A. R., and Langwater Peter Pan 116859, A. R. "Dauntless" is a son of Langwater Valiant 51868, A. R., and out of Langwater Blanche 143402, A. R., 14914.7 lbs. M., 750.4 lbs. F., Class A. Other additions included Gold Branch D. A. Evelyn 580663; Gold Branch G. Rilma May 603283; Gold Branch Glory's D. A. Maid 603294.

FOR SALE

Line-bred LANGWATER MAYWOOD sons and grandsons out of good A. R. cows. Send for sales list, prices and complete pedigrees. See November 1 Journal, page 920, for list of available sons.

Visitors Always Welcome

Also for sale . . . Pure bred Percheron Horses

CARTER BACHE, OWNER C. D. BRIGHT, HERD MANAGER

A HAPPY NEW YEAR

and success later should be assured you with a son of

Clara's Heartsease Butterfat 226497

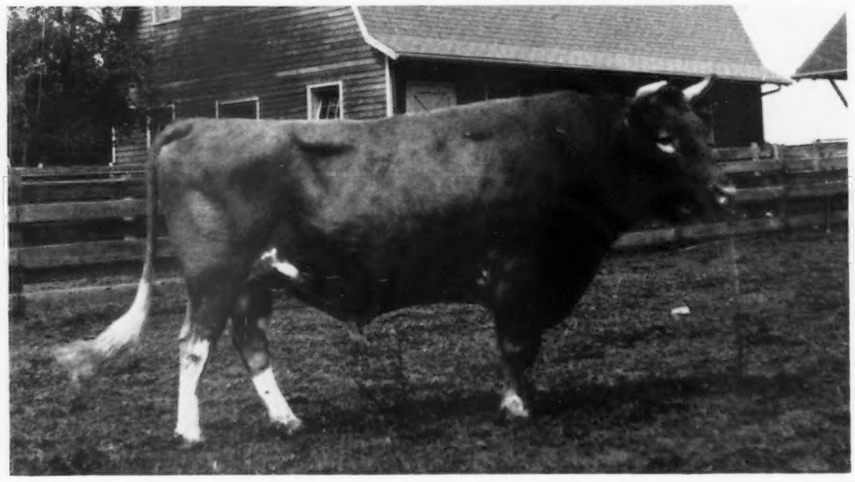

Sire: HEARTSEASE'S BUTTERFAT 148228
29 A. R. daughters
3 A. R. sons

Dam: IMP. HILLTOP BUTTERFAT'S CLARA 160768
15963.3 — 860.1 — AAA
Farmer Division World's Record

His first five daughters compare to dams as follows:

Dams	***Daughters***
HARDWICK'S QUEEN ROSE 228449 13393.0 — 657.2 — AA (1037 T. M.) 10334.0 — 489.6 — A (610 T. M.)	TWO BROOKS CZARINA 532117 8957.2 — 509.7 — GGG (610 T. M.) 5548.5—286.98—EEE—143 days
MAJESTY'S QUEEN ROSE 409602 8689.7 — 443.1 — GGG (610 T. M.) 9393.9 — 475.0 — EEE (610 T. M.)	TWO BROOKS CONTESSA 532120 9756.6 — 510.5 — GGG (610 T. M.) 3781.2—184.77—EEE—94 days
REX'S KATE 345269 13362.3 — 670.6 — F (1095 T. M.) 14972.8 — 745.2 — A (1094 T. M.)	TWO BROOKS CLEO 532121 8457.3 — 476.3 — GGG (610 T. M.)
SUPREME'S KI KI 401187 11381.7 — 570.0 — GG (895 T. M.)	TWO BROOKS CHERI 557538 9038.3 — 490.3 — GGG (610 T. M.) (unofficial)
NONA OF TWO BROOKS 462528 Sold on test—High day 30.5 lbs. 64 days 1813.1 — 82.43 — GGG	TWO BROOKS COREEN 557539 7942.8—445.81—GGG—282 days

All the dams were so-called "May Rose." All records but part of Rex's Kate's were made under similar conditions at

TWO BROOKS FARM

BASKING RIDGE, NEW JERSEY

C. W. BAIRD, OWNER — JOHN WOLFORD, MANAGER

Season's Greetings and Best Wishes for 1941

to our Guernsey Friends *and*

to owners of HAZELWOOD bred Guernseys we express a sincere wish that our Guernseys in your herd continue to give further evidence of their breed improving qualities.

For Sale...

HAZELWOOD GUERNSEYS

Are line-bred since 1918. We suggest that you add
Zest to your breeding program by selecting a bull that will be the
Envy of all. He is a line-bred
Langwater Holliston out of Hazelwood Nan 392886, A. R.
With a record of 15292.0 lbs. M., 710.2 lbs. F., Class B. We
Offer this "CESTRIAN" son at the reasonable price
Of $350.00 F. O. B., Chester, South Carolina.
Don't delay — Send for complete pedigree today.

Accredited for T. B. No. 112325
Negative to Bang's No. 5

R. B. CALDWELL, OWNER
Chester, South Carolina

To All

Guernsey Breeders

Season's Greetings for 1941

To all purchasers of Haven Hill bred Guernseys, we thank you for your vote of confidence in our breeding program.

To all owners of Haven Hill bred cattle, we express a sincere wish that our Guernseys continue to make good for you.

TO ALL BREEDERS PLANNING ON BUYING DURING 1941 *We suggest* . . . START THE YEAR WITH A HAVEN HILL SIRE OR A FEW CHOICELY BRED HEIFERS AND COWS.

175 Head to Select From

Herd T. B. Accredited *Bang's Certificate 266*

HAVEN HILLS FARM

Albion, Michigan

MRS. GEORGE E. DEAN, *Owner* — GLEN FOX, *Manager*

Birchfield Guernseys

Produce

Last 12 Records made average 13673.2 lbs. M., 648.6 lbs. F.

	Milk	*Fat*	*Class*
Birchfield Monida 445820	12225.7	715.1	EE
Birchfield Mindora 478381	13269.3	598.2	GG
Birchfield Roxanna 412295	14342.3	792.5	C
Birchfield Ladyanna 478379	13994.5	622.7	FF
Birchfield Thora 478387	11294.0	552.3	G
Birchfield Ultra Rosy 2d 478391	11986.2	627.0	GG
Birchfield Monuta 466565	11129.3	578.1	EE
Birchfield Rosebella 399828	16724.6	763.0	A
Birchfield Annella 523156	12936.1	617.5	GG
Birchfield Monome 523161	10652.6	633.5	GG
Birchfield Lassera 526430	10537.1	589.2	GG
Birchfield Maureen 413585	12760.8	694.5	A
Average	13673.2	648.6	

OFFERING . . . Bull calves by Langwater Jubelo 257536 or by Maple Lane Africander's Justice 250710. All are out of high producing cows.

Accredited *Negative*

South Dartmouth, Mass.

LAWRENCE GRINNELL, *Proprietor* — Address: D. N. MCLEOD, *Manager*

GOLDEN=ARROW=ALICE

455610, A. R.

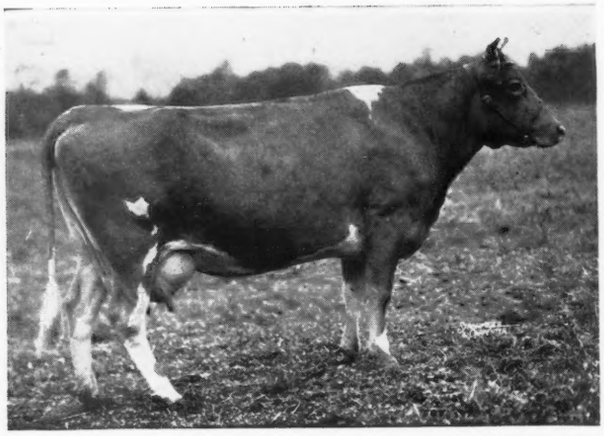

***These records show, beyond a question of doubt, that it would pay you to buy your breeding stock from this herd, sired by* Cathedral Rilma *and* Langwater Golden.**

State Champion Again With Record of 19373.5 lbs. Milk 965.26 lbs. Fat

Indiana State Champion all ages and all classes with record of 19373.5—965.26 (unofficial).

Shown are three of the first six daughters of Paul of Cathedral Farms 143802, in our herd, that have finished with an average of 16084.3 lbs. Milk, 777.6 lbs. Fat.

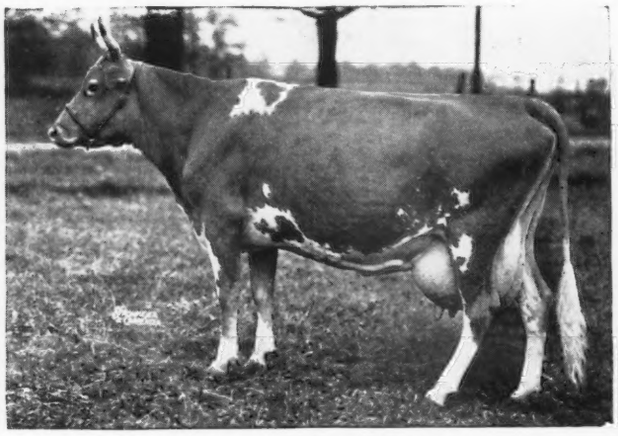

GOLDEN ARROW ROSE MARY 455608
16660.0—804.7—B

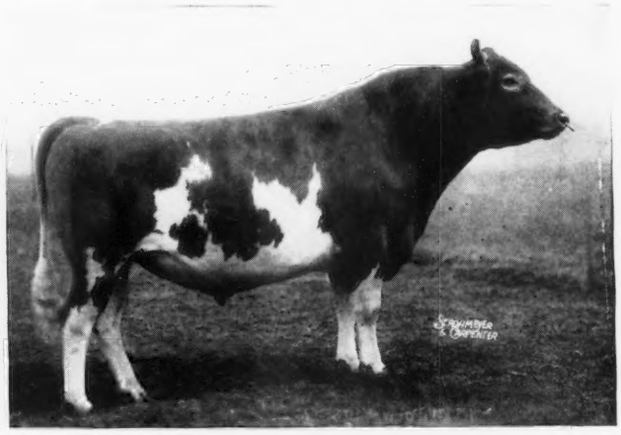

LANGWATER GOLDEN 230785
Langwater Golden's daughters as Junior two-year-olds, are making records close to 700 lbs. Fat. A number are testing over 600 and 700.

GOLDEN ARROW LULU BELLE 455611, A. R.
16223.4—804.3—AA
Indiana State Champion, 1939

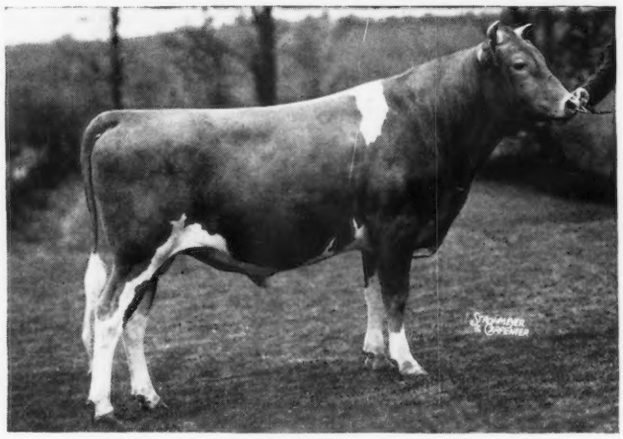

CATHEDRAL RILMA OF LAGRANGE 248851
Sired by Saugerties Royal Sequel 159031, A. R. He is the sire of two World's Record Cows. His best 8 daughters average 17414.0 M., 913.1 F., making him the leading sire for production of the Guernsey breed.

Write for price list on bull calves from LANGWATER GOLDEN and CATHEDRAL RILMA of LAGRANGE. We occasionally offer heifers from outstanding A. R. dams.

GOLDEN ARROW FARMS *Huntington, Indiana*

Federal Accredited - Indiana Bang-Free Certificate No. 929-B W. F. SCHACHT, *Owner*, P. O. Box 7, Huntington, Indiana

Farm No. 1 is located on State Road No. 5, seven miles South of Huntington. For Farms No. 2 and No. 3 take State Road No. 9, nine miles South of Huntington, then one mile east.

You have seen us before in this ad. with some of our daughters and sons. Now we stand together in wishing all of you a **Happy and Prosperous New Year.**

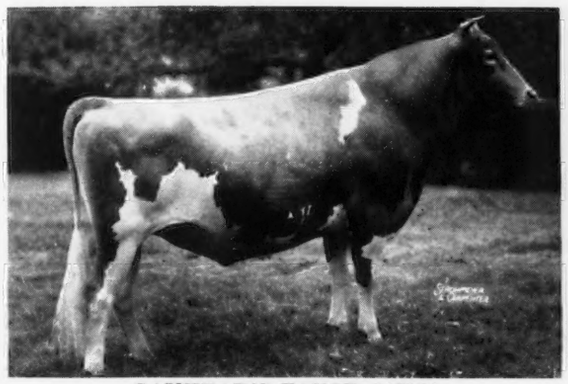

GAYHEAD'S FAVOR 247154
Sire: GREEN MEADOW MONITOR 196249, A. R.
24 A. R. daughters
Dam: VALOR'S FAVORITE 277084, A. R.
16037.8—756.8—A
3 A. R. daughters, 1 A. R. son

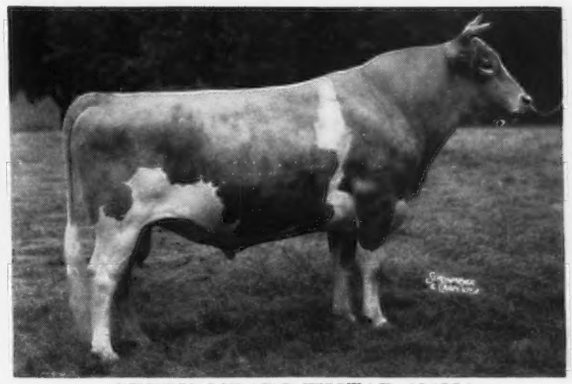

GREEN MEADS WISTAR 236556
Sire: LANGWATER KING OF THE MEADS 196128, A. R.
26 A. R. daughters, 1 A. R. son
Dam: GREEN MEADOW WISTARIA 263072
15963.9—807.8—A
3 A. R. daughters, 1 A. R. son

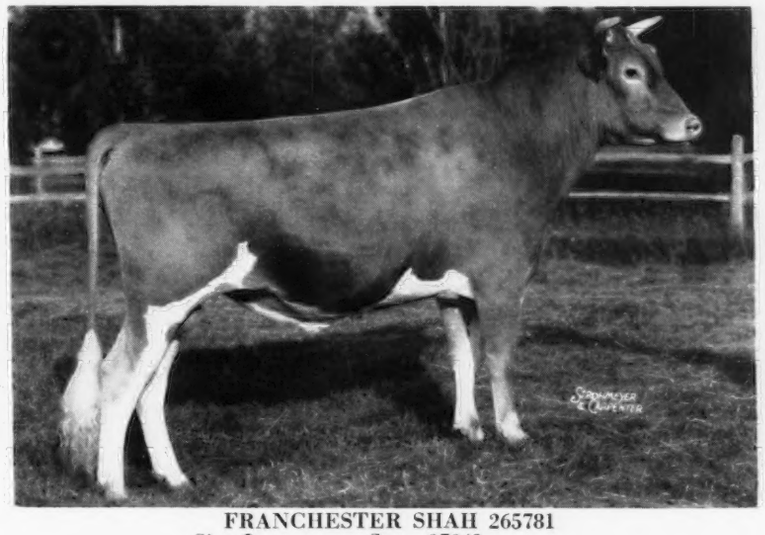

FRANCHESTER SHAH 265781
Sire: LANGWATER SHAH 97043
51 A. R. daughters, 11 A. R. sons
Dam: GREEN MEADOW MONITA 248794
15695.8—782.4—C
2 A. R. daughters, 1 A. R. son

We are siring some good sons that you should consider for your next herd sire

T. B. Accredited 136265 ***Bang's Free Certificate 1345***

BETHANY-HOMESTEAD FARMS, INC.

BYRON S. MILLER, *President* **Honesdale, Pennsylvania** COREY C. GAREY, *Manager*

To All Guernsey Breeders . . .

Season's Greetings for 1941

To all owners of WHITE HALL BRED GUERNSEYS *we express a sincere wish that our representatives continue to demonstrate their ability as herd improvers.*

FOUNDATION COWS—PRODUCTION REVIEW

	Milk	*Fat*	*Class*
Florham Beauty Rose 460946	19090.6	1033.8	B
Thornton's Lustre 396823	13969.2	786.1	AA
Dicta Royal 392203	15214.7	763.1	AA
Beechwood Bocianna 463740	12461.5	662.1	E
Florham Cherry 460942	15713.2	641.0	BB
Quanqual Larkspur 408527	11479.9	620.5	CC
Tanita's Grand Belle 470028	11829.2	610.0	EE
Beechwood Radiance 424582	10803.8	605.9	GG
Thornton's Jackrose 332422	13548.9	600.4	A
Beechwood Bloodroot 447330	13795.8	617.4	CC (*unofficial*)
AVERAGE	13790.6	694.0	

WHITE HALL FARM—Home of LANGWATER MERRY PAL 223517 and LANGWATER GRENADIER 252156—suggests you consider a line-bred May Rose bull out of cows like those listed above to head your herd during 1941. WE CAN OFFER YOU A PLEASING COMBINATION OF POPULAR BLOOD LINES AND INHERITED TYPE.

Visitors Always Welcome

Federal Accredited *Bang's Free No. 956*

WHITE HALL FARM • Brockport, New York

FRED H. GORDON, *Owner* G. H. RUDMAN, *Manager*

Two "Corking" heifers are now on test

During 1941 plan to head your herd with a son of

Raemelton Royal Corking 244893

Sire: CAUMSETT SHANE 197342, A. R.
Senior and Grand Champion, Ohio State Fair, 1935

Dam: GREEN MEADOW TRANQUIL 359360
14736.2 lbs. M., 801.5 lbs. F., Class E.

The first 2 "CORKING" heifers to freshen
RAEMELTON CORKING DAYSPRING 567623
3530.9—147.46—G—90 days

RAEMELTON CORKING PRUE 568507
3454.2—136.32—G—90 days

Head your herd with a "Corking" bull calf out of an A. R. Sunnyvale Sun 103167, A. R., or Chedco Laddie 139827, A. R. dam.

Write for pedigrees and prices.

Herd Federally Accredited and Ohio Bang's Accredited

RAEMELTON FARM - Mansfield, Ohio

Otto C. Kline, ***Superintendent***

WHAT THE COWS ARE DOING

ON ADVANCED REGISTER TEST

SPECIAL NOTE: This list contains monthly and total credits for all cows, omitting decimals (except for the month's credit of butter fat) and the month's per cent of butter fat. When more than one month's credit is computed at the same time, only the last month's credit will appear with cumulative totals. These credits are subject to verification and correction until final approval and acceptance and all tests are made on the one-day basis except as otherwise indicated. Animals are tested in seven classes as follows: Class A, five years and over; class B, four and one-half to five years; class C, four to four and one-half years; class D, three and one-half to four years; class E, three to three and one-half years; class F, two and one-half to three years; class G, under two and one-half years.

Reentry test is indicated by a* before the cow's name. Farmers' Class record is indicated by a †

Name and Number	Cl.	Days	Mo.	Production Credit Milk	Production Credit Fat	Total Credit Milk	Total Credit Fat
Abeel, Edith Forster, Forsgate Farms, Jamesburg, N. J. ARHT							
Aldrich Farm Carlotta 570970	G	41	Sept	1095	41.53	1420	53
s. Hilltop Butterfat Master 228301				D. Aldrich Farm Lora 297022			
*Crum Creek Banner Dictamnus 419426	A	128	Sept	1055	47.50	4920	216
*Crum Creek Banner Gourd 419432	A	127	Sept	1066	47.23	4898	208
*Crum Creek Valentino Lilium 458382	B	291	Sept	775	35.90	8945	421
Gippy Champion's Mona 538565	F	127	Sept	812	34.13	3712	149
*Kelso's Hopeful 469608	D	188	Aug	751	40.48	5657	308
Maywick's Rosalind 535526	F	127	Sept	766	31.98	3716	145
*McDonald Farms Abbie 465722	B	127	Sept	952	40.68	4674	206
Wendmere Freda 398880	A	92	Sept	1163	51.55	3593	157
Wendmere Fredricka 398881	A	118	Sept	1063	46.03	4491	192
*Woodside Princess Gem 2d 533008	B	216	Sept	886	40.16	8160	359
Adams, G. L., Coldwater, Ohio. ARHT							
Golden Glow Duchette 582632	G	64	Oct	907	31.41	1889	72
s. Dun-Roven Dimple Warrior 239517				D. Golden Glow Janetta 486322			
Golden Glow Starlass 582631	G	79	Oct	728	27.30	2039	77
s. Dun-Roven Dimple Warrior 239517				D. Golden Glow Eastern Star 481835			
Adams, S. N., Portland, Ind. ARHT							
Dimple's Honor 559237	G	88	Oct	665	27.27	2036	83
Golden Glow Harriet 450447	A	285	Oct	723	27.48	11202	395
†Goldmead Butterfat Gold Cora 601903	G	305	Oct	66	3.92	7915	389
Red Bird's Searchlight 509045	E	214	Oct	727	39.31	7076	332
Adohr Milk Farms, Tarzana, Calif.							
*Adohr Ada 476044	D	365	June	697	39.07	10562	536
†Adohr Fantine Jane 519822	D	68	Oct	1100	50.19	2462	120
s. Fantine's Brilliant of Adohr Farms 130532 A. R.				D. Lady Jane of Fir Ridge 309427			
†Adohr Fantine Peggy 514691	D	89	Oct	929	44.07	2803	124
s. Fantine's Brilliant of Adohr Farms 130532 A. R.				D. Peggy of Seelake 273074			
Adohr Lena 450756	C	365	Oct	20	1.14	13117	668
Adohr Lubas' Maria 548024	G	213	Oct	922	51.56	7192	345
Adohr Lubas' Topsy 553262	G	213	Oct	944	46.08	7079	332
Adohr Rosetta Eldor 529838	G	359	Oct	633	36.30	9438	472
*Adohr Supreme Calico 529835	E	102	Oct	1326	81.33	4839	264
Adohr Surrogate Ellen 482703	D	229	Oct	903	50.57	7739	374
Adohr Swan Surrogate 502580	E	281	Oct	603	38.68	8199	452
*Bear Canyon's Trixy 300453	A	132	Oct	1167	51.95	5584	219
Deer Creek Gennie 3d 424430	A	328	Oct	967	42.93	13376	537
†Estera Lady Nancy 481378	A	124	Oct	1266	59.91	6058	239
*Fritzlyn Aurelia 364364	A	365	Oct	471	24.53	14281	690
Glen Oak's Jahala Joy 388683	A	347	Oct	997	59.04	14917	795
Glen Oak's Jolly Joan 514048	A	144	Oct	960	52.06	5969	270
*Long View Goldenier 560983	B	166	Oct	1338	74.53	8816	407
Nell's Cream Rose of La Pine 445017	A	252	Oct	752	36.57	7945	367
†Wayside's Calico 425635	A	65	Oct	1323	63.28	2755	128
D. Embassadore of Biscoe Farm 215891				D. Little Hope of Wayside 381131			
Agnew, Elizabeth B., Inverness Farm, Burkeville, Va. ARHT							
Amarilla of Goodvue 513585	E	80	Sept	795	40.47	2169	110
Inverness Peach 555217	F	85	Sept	842	48.43	2534	136
Aigler, Paul J., Aigler Farm, Bellevue, Ohio. ARHT							
†Aigler Farm Carol 647293	G	37	Oct	996	37.78	1176	43
s. Aigler Farm Conquest 258553				D. Aigler Farm Cynthia 560033			
Aigler Farm Content 625196	G	208	Oct	725	29.66	5699	226
†Aigler Farm Fanny 563520	C	219	Oct	606	31.41	6778	275
†Aigler Farm Lady April 629491	F	188	Oct	801	40.49	5245	232
Aigler, R. J., Est., Aigler Farm, Bellevue, Ohio. ARHT							
†Aigler Farm Iris 647292	G	26	Oct	703	29.99		
s. Coronation Conquest 212813 A. R.				D. Aigler Farm Delight 515883			
Aigler Farm Rosie 629492	F	180	Oct	601	27.35		
				171	8.22	5256	229
Aldrich, Stuart M., The Aldrich Farm, Rehoboth, Mass.							
Aldrich Farm Catherine 549918	G	231	Oct	734	41.66	6749	330
Aldrich Farm Virginia 536435	G	242	Oct	355	22.13	8144	459
Monarch's Glorianna 549920	G	100	Oct	787	39.98	3059	154
Monarch's Prima Donna 437039	B	365	Oct	509	30.95	10065	537
Monarch's Sunkiss 531800	G	365	Oct	556	33.82	11445	640
Ames, John S., Langwater Farm, North Easton, Mass.							
Labelle of Langwater 576478	F	101	Oct	1182	52.61	3976	168
*Langwater Cereus 501199	B	163	Oct	1306	70.28	8052	385
Langwater Companion 457749	A	206	Oct	822	41.43	6885	331
Langwater Coral 501202	D	360	Oct	1118	59.38	14050	633
Langwater Corona 541418	D	224	Oct	1099	52.55	9519	436
*Langwater Gay Peeress 501194	B	109	Oct	1075	52.07	4070	198
Langwater Lorna 590861	F	86	Oct	1141	54.01	3237	149
s. Langwater Countryman 200171 A. R.				D. Langwater Dora 475570			
Langwater May Blossom 535291	D	298	Oct	772	42.80	9876	499
Langwater Memory 541420	E	365	Oct	160	9.56	11096	598
Langwater Merry Maid 541417	E	278	Oct	788	42.00	8565	407
Langwater Monabelle 541412	D	264	Oct	1007	60.46	9760	493
*Langwater Valeska 541415	D	106	Sept	1081	56.77	4440	203
McDonald Farms Belladonna 523720	E	365	Oct	615	29.24	13291	585
Anderson, Don, "the little farm," Fort Collins, Colo. ARHT							
Sunshine Golden Vember 555883	G	256	Oct	906	42.22	8578	362
Anderson, Robert, "the little farm," Fort Collins, Colo. ARHT							
†Sunshine Golden Ann 560927	G	199	Oct	761	37.30	5629	264
Sunshine Val's Star 444941	A	281	Oct	1027	51.91	11662	554
Andrus, J. E., Jr., Tianna Farms, Walker, Minn.							
Elegant Queen 565261	E	122	Oct	996	51.40	4290	186
Fearless' Ruby 492952	C	157	Oct	1385	73.01	7932	345
Frank's Gwen 618175	A	234	Oct	1245	57.79	10494	450
*Tianna's Holly 449795	A	280	Oct	911	49.23	10582	538
*Tianna's La Noce Inez 449802	A	256	Oct	916	58.01	10240	545
Archer, Caroline, Flying Hill Farms, Reading, Pa.							
Flying Hill Chaplet 495572	E	329	Oct	559	30.61	10695	476
*Flying Hill Country Bonnie 480432	C	136	Oct	1071	55.07	5901	286
Flying Hill Country Flower 512000	E	98	Oct	1316	67.53	4214	198
*Flying Hill Country Harmony 441496	B	185	Oct	1168	57.97	8554	389
Flying Hill Country Jessica 495573	D	98	Oct	1253	64.81	4321	189
*Flying Hill Country Lily 434716	A	184	Oct	925	55.00	7518	378
*Flying Hill Country Prize 441495	B	300	Oct	896	47.13	12414	587
Flying Hill Country Starlight 512002	E	92	Oct	1097	58.18	3449	158
Flying Hill Country Trust 459349	C	234	Oct	1049	52.28	11154	475
*Flying Hill Good Cheer 469926	B	94	Oct	1716	79.46	5251	217
*Flying Hill Hearts Promise 480430	D	240	Oct	992	49.31	10921	485
Flying Hill Hearts Sweetness 465024	C	336	Oct	656	40.14	10981	544
Flying Hill Royal Highness 538928	G	289	Oct	948	47.53	9899	419
Flying Hill Royal Radiance 535613	G	309	Oct	722	33.60	9791	452
*Flying Hill Valentine 476601	D	365	Oct	273	14.45	14982	657
Archer, Mary, Flying Hill Farms, Reading, Pa.							
Flying Hill Sensation 500728	E	244	Oct	905	43.47	9758	434
Arnold, D. G., Lone Pine Farms, Bucyrus, Ohio. ARHT							
Inaloo's Statia of L. P. 578818	F	181	Oct	335	17.32	3907	162
*†June Rose of Cowham Farm 428435	A	100	Oct	1232	51.16	4409	177
*†Lou of Lone Pine 444929	A	160	Oct	623	26.07	5500	245
†Princess of Morrow 543994	F	70	Oct	779	38.10	1744	78
s. Summit Farm Bravo 235234				D. Morrow's Princess 430659			
*†Suppliant of Lone Pine 521500	D	269	Oct	289	15.02	7393	335
†White Oak Pearlette B. 557608	G	86	Oct	796	34.41	2316	93
Austin, Dorothy Richards, Tamworth Farm, North Blue Hill, Maine.							
Tamworth Iola 480256	A	113	Oct	1405	62.84	5773	241
Tamworth Lavinia 596960	E	140	Oct	1146	59.85	6349	311
Tamworth Letty 583988	E	294	Oct	912	49.19	11560	583
Austin, R. J., Liseter Farms, Newtown Square, Pa. ARHT							
*Africander's Bella of Liseter 434403	A	194	Oct	905	59.67	7596	397
*Africander's Gold of Liseter 434407	A	305	Oct	889	54.27	11281	600
*Ceres of Liseter 490838	A	277	Oct	804	35.80	10360	471
*Libelsun's Clover 503152	A	259	Oct	807	38.35	9898	460
*Libelsun's Esperance 479102	C	255	Oct	802	37.15	9616	431
*Libelsun's Westbrook Esperance 480536	B	105	Oct	1103	47.36	4100	174
*Liseter Africander's Belladonna 517882	B	323	Oct	739	40.66	12601	600

Liseter Belladonna's Penalope 569013	G	71	Oct	881	35.08	1954	80
Liseter Belladonna's Flora 596220	G	80	Oct	855	38.59	2296	99
Liseter Belladonna's Fortres 556761	G	328	Oct	688	31.21	10735	440
Liseter Belladonna's June 556762	G	331	Oct	166	10.90	7759	399
*Liseter Belladonna's May 530154	B	335	Oct	296	15.71	7518	390
*Liseter Belladonna's Nell 540141	B	92	Oct	886	43.72	3286	160
Liseter Belladonna's Peach 612615	F	78	Oct	968	41.75	2475	109
Liseter Belladonna's Sweet 606704	G	358	Oct	216	11.77	8950	416
*Liseter Bel Sun Gem 517881	B	329	Oct	592	27.56	11653	481
*Liseter Libelsun's Villetta 532530	B	309	Oct	740	39.24	9456	466
*Liseter May Bella 479969	A	309	Oct	692	31.28	9662	427
*Liseter Merry Ceres 576811	E	214	Oct	742	35.56	6613	301
*Liseter Merry Clover 556759	E	305	Oct	781	40.94	9077	418
Liseter Merry Eclipse 611189	F	319	Oct	575	28.20	7917	359
*Liseter Merry Esperance 577799	D	199	Oct	919	37.97	6913	290
Liseter Merry Gem 606703	G	365	Oct	160	7.76	9244	415
Liseter Merry Heiress 606705	G	365	Oct	361	21.37	8907	461
*Liseter Merry May 560936	E	353	Sept	520	40.67	9068	481
Liseter Merry Milkmaid 612808	G	321	Oct	647	31.06	8794	406
Liseter Merry Nell 637425	F	78	Oct	1005	44.43	2465	104
*Liseter Merry Rosie 571755	E	305	Oct	727	32.97	10497	452
Liseter Merry Sunshine 637426	F	79	Oct	841	36.53	2333	101
Liseter Merry Top's Esperance 609697	F	346	Oct	434	21.48	7167	339
Liseter Royal May 641604	F	74	Oct	833	45.23	1933	94
*Liseter Sunny's African Gem 567251	D	136	Oct	990	40.53	4798	183
*Liseter Sunny's Gloria 565441	C	248	Oct	792	40.51	9104	432
Liseter Sunny's Mayetta 616949	G	277	Oct	686	28.64	7345	292
*Regina's Africander's Gloria 462745	A	188	Oct	881	47.66	7439	385
*Sunny Liseter Esperance 407716	A	211	Oct	937	41.06	8431	355

Avondale Mills, Sylacauga, Ala.

*Klondike Milicent 478577	C	194	Oct	899	51.28	6546	330
Prince's Neeta 400919	A	95	Oct	968	45.50	3157	128
*Roscoe's Mab 488346	C	169	Oct	1015	48.05	6229	265

Bacon, George W., Thatch Meadow Farm, Saint James, N. Y.

Thatch Meadow Levity 561800	G	50	Oct	1134	53.78	1784	79
Thatch Meadow Rosalie 644631	G	69	Oct	1017	48.66	2303	106
s. Coronation Prince Steadfast 221672				D. Bloomfield Ultra Rose 383642			
*Thatch Meadow Solace 557318	B	139	Oct	1138	56.70	5785	295
Valor's Golden Fantine 539039	G	305	Oct	818	46.33	10343	554

Bacon, Robert, Mrs., "Oldacres," Westbury, N. Y.

Fantine The Sixth Daughter 459277	B	265	Oct	1026	64.86	10805	615
Romana's Golden Girl 507325	E	228	Oct	912	56.82	8155	485

Bailey, Harry, Beechford Farms, Mount Tremper, N. Y.

Beechford's Beverly 538116	F	83	Sept	630	27.60	2878	121
Beechford's Hepsy Dot 528866	G	365	Nov	572	34.32	14991	756

Baily, E. H. & Sons, Modern Acres, Oxford, Pa. ARHT

Betsy of Modern Acres 552507	G	201	Oct	618	35.69	4656	250
*†Caribou's Blue Bell 535301	F	52	Oct	1085	49.72	1890	86
s. Caribou Rosalie's Rose King 177382		A. R.		D. C.F.'s Blue Bell 409111			
*†Modern Acres Radiance 535295	D	46	Oct	969	50.99	1556	81
s. Royal of Modern Acres 232545		A. R.		D. High Point Radiance 236637			
†Modern Harvest Moon 554078	G	170	Oct	723	36.40	4472	209
†Modern Lassie 562513	G	46	Oct	900	48.90	1332	72
s. Modernator of Modern Acres 232544				D. Royal's Lassie of Modern Acres 527306			
†Royal's Portia 556587	G	165	Oct	699	32.19	3762	164

Baird, C. W., Two Brooks Farm, Basking Ridge, N. J. ARHT

*†Charlescote Yvette 443669	A	206	Oct	1181	61.67	8783	409
†Hilltop Butterfat Proxy 548312	G	258	Oct	571	31.24	5384	277
*†Leah of Maple Lawn Farms 408019	A	257	Oct	434	20.95	7684	359
*†Maple Lawn Nyca 503819	E	300	Oct	752	44.64	10316	533
†Two Brooks Carpatha 557541	G	201	Oct	781	43.70	5757	295
*†Two Brooks Contessa 532120	E	64	Oct	1284	61.64	2699	123
s. Clara's Heartsease Butterfat 226497				D. Majesty's Queen Rose 409602			
†Two Brooks Coreen 557539	G	252	Oct	724	44.19	7322	404
*†Two Brooks Czarina 532117	E	113	Oct	1173	62.79	4487	225

Baldwin, Charles, Rose Lane Farm, Pennington, N. J. ARHT

†Belva of Rose Lane 514846	E	243	Oct	462	27.77	4849	252
*Lily's Ruby of Rose Lane 406487	A	266	Oct	716	24.27	7862	440
†Souvenir of Rose Lane 538968	F	123	Oct	616	27.95	2654	112
Valentina's Diana of Rose Lane 532540	F	312	Oct	693	36.39	9147	424

Baleen, John, Argevna Farm, Oconomowoc, Wis. ARHT

†Argevna Confetti 571472	G	87	Oct	613	30.69	1761	83
†Argevna Countess 560407	G	164	Oct	662	35.84	3943	164
†Argevna Harriet 528820	E	113	Oct	792	37.26	3076	145
†Argevna Melody 579579	G	71	Oct	693	25.65	1509	65
†Argevna Mona Lisa 560654	G	164	Oct	506	30.16	3297	176
*Argevna Queen Septem 458620	C	365	Oct	266	15.61	9631	539
†Argevna Roberta 2d 619374	G	288	Oct	517	32.88	6445	327

Ball, William H., Orchard Lawn Farms, Eaton, Ind.

*Clay Hill E. Betty 508292	A	144	Oct	1147	52.46	5954	253
Molly's Millie of Nosker Farm 429303	A	270	Oct	815	44.35	10618	528
Orchard Lawn's Marjorie 543695	G	361	Oct	461	26.59	8174	412
Orchard Lawn's Maud 536437	G	322	Oct	584	31.20	8261	381
Orchard Lawn's Rexina 511720	D	159	Oct	851	38.25	5765	254
Orchard Lawn's Zora 551286	G	132	Oct	619	35.13	3009	161

Ballard Brothers, Ballard Farm, Niles, Mich. ARHT

Almena of Ballard Farm 526400	F	343	Sept	106	5.74	7370	350
Althena of Ballard Farm 526401	F	299	Oct	524	29.72	7449	370
Fanny's Bell of Ballard Farm 540295	G	259	Oct	317	19.40	3684	214
*Myrna of Ballard Farm 404346	A	307	Oct	479	27.44	9723	464

Bancroft, Glenn L., Bancroft Acres, Swartz Creek, Mich. ARHT

†August's Primrose 561678	G	218	Oct	644	33.18	5678	269
†Elm Row Roberta 452747	A	196	Oct	830	38.13	7286	297
*Greta Royal of Bancroft Acres 456780	B	264	Oct	1277	60.56	13635	589
†Kathara's Jeannett by Plymouth 561679	G	186	Oct	655	33.55	5292	248
†Knollnook Ringlet 426433	A	304	Oct	253	13.21	6920	322
*†Loretta of Bancroft Acres 500893	C	93	Oct	890	38.30	3100	135
†Marsha Royal of Bancroft Acres 456781	A	92	Oct	935	48.38	3203	151
*Minerva of Woodland 472285	C	317	Oct	474	25.68	8785	428
†Ox Bow King's Pearl 399463	A	260	Oct	469	20.68	9963	389
†Plymouth's Faithful 557344	G	252	Oct	709	31.22	7677	313
†Plymouth's Royal Gypsie 535720	G	295	Oct	541	30.81	7348	326
†Princess of Bancroft Acres 529128	F	211	Oct	589	28.31	6095	288
†Royal Prosperity's Anita 557343	G	168	Oct	720	36.89	4917	239
*Thistledown Luella 345069	A	235	Oct	994	48.14	10748	448
†Topsy's Lily of Bancroft Acres 561677	G	175	Oct	647	28.18	4706	199

Barclay, D. W., Chuckanut Farm, Burlington, Wash. ARHT

Betsy of Mt. Higgins 398706	A	288	Oct	680	31.32	10454	446
Chuckanut Lady Linn 532273	F	184	Oct	726	39.96	5771	300
Chuckanut Phylba 547470	G	194	Oct	879	51.43	6152	304
†Coral Van of Westlawn 471754	A	184	Oct	735	37.79	6064	283
Girl of Mt. Pleasant View 397014	A	245	Oct	1133	59.28	12800	654
Lad's Blossom of Middale 507290	D	226	Oct	472	27.94	5381	277
Lad's Hattie of Middale 558554	F	159	Oct	1132	50.39	6358	273
†Lad's Salomie of Middale 559573	G	207	Sept	613	27.34	4954	212
†Model Ruth of Westlawn 471757	A	104	Oct	927	38.01	3747	150

Barclay, Hugh, Douglaston Manor Farm, Pulaski, N. Y.

Imp. Doris of La Villette 516562	A	162	Oct	1080	56.74	6243	288
Douglaston Baroness Aylmer 533615	F	279	Oct	745	46.54	9487	498
Douglaston Baroness Garvagh 538781	G	200	Oct	873	44.83	7233	338
Douglaston Baroness May 538778	F	92	Oct	973	51.78	3012	149
Douglaston Baroness Russell 529178	G	358	Oct	725	40.49	9616	511
Douglaston Baroness Vestey 555977	F	61	Oct	918	38.67	1884	75
Douglaston Baroness Vivian 538776	G	292	Oct	838	48.86	9406	473
Douglaston Countess Loudon 529179	G	331	Oct	871	46.75	10005	517
Douglaston King's Buttercup 498841	D	310	Oct	944	62.53	10594	655
*Douglaston King's Rosalind 450326	C	324	Oct	1154	71.81	15199	860
Douglaston Lady Meath 555979	G	137	Oct	1129	53.10	5739	233
Douglaston Lady Vane 527680	F	255	Oct	772	42.54	7500	380
*Douglaston Princess Anne 369591	A	355	Oct	1465	74.43	19650	943
Douglaston Princess Martte 530007	G	279	Oct	658	36.28	7071	364
Douglaston Princess Polly 536499	F	168	Oct	846	36.99	5194	233
Douglaston Royal's Pride 450327	C	353	Oct	905	46.89	11139	576

Barnstable County Farm, Barnstable, Mass.

Birchfield Alanna 509069	E	365	Oct	324	17.55	12141	571
Birchfield Rosenye 541342	G	190	Oct	846	48.53	5789	306
Birchfield Sheba 478388	E	333	Oct	662	42.00	9490	507
Birchfield Symbol 427037	A	190	Oct	945	39.41	7571	305
Marsh Rose 481054	C	71	Oct	943	52.00	2349	108
s. May Rose Marvel 210831				D. Imp. Rosebud of Middle Blaye 275205			

Basse, William H., "Guernsey Grove," West Allis, Wis. ARHT

Guernsey Grove Bonny Lass 560684	G	266	Sept	730	30.77	8283	371
*Guernsey Grove Ramona 440145	A	200	Sept	678	33.53	6276	333
†Guernsey Grove Rebecca 616335	F	56	Sept	872	39.18	1724	79
Guernsey Grove Snooks 573104	G	240	Sept	688	38.89	6527	342

Bates, Isabel F., Adelmer Farm, Barrington, Ill.

Adelmer's Alert Beatrice 539842	G	226	Oct	657	36.64	5857	299
Adelmer's Alert Beauty 539843	G	252	Oct	798	42.09	8044	372
Adelmer's Alert Bonnie 539845	G	235	Oct	850	43.04	7439	347
Adelmer's Alert Clara 552722	G	95	Oct	893	48.50	2889	134
Adelmer's Alert Honey Sweet 539844	G	224	Oct	751	41.34	6193	315
Adelmer's Belinda Belle 523950	G	329	Sept	618	31.73	9729	487
Adelmer's Bianca 523949	G	359	Oct	598	36.20	8426	492
Adelmer's Queen Honey Blossom 517545	G	365	Oct	98	5.22	11561	598
Adelmer's Queen Wallie 517544	G	364	Oct	954	45.34	12969	618
Adelmer's Richmond Countess 552644	F	365	Oct	495	32.13	9058	494

Batterman, Henry L., Beaverbrook Farm, Mill Neck, N. Y. ARHT

Beaverbrook Annabelle 548473	F	141	Oct	971	47.97	4991	231
*Beaverbrook Annette 509644	E	317	Oct	920	49.69	12128	571
*Beaverbrook Butterball 441381	A	102	Oct	1172	65.92	4198	233
Beaverbrook Delight 548468	F	365	Oct	229	12.69	7771	369
†Beaverbrook Florette 628861	G	185	Oct	546	29.96	3488	184
Beaverbrook Gypsy Geraldine 548474	G	336	Oct	743	35.97	9136	411
*Beaverbrook Gypsy Joan 509641	C	86	Oct	1155	56.40	3456	143
s. Audley's Bickleigh 211896				D. Beaverbrook Gypsy Jade 397009			
†Beaverbrook Gypsy Judith 546913	G	305	Oct	31	1.69	6523	327
†Beaverbrook Jessica 635038	G	118	Oct	549	31.01	2476	131
†Beaverbrook Madonna 548471	F	263	Oct	893	50.23	9128	428
Beaverbrook Marlene 548470	F	336	Oct	885	42.13	12334	544
†Beaverbrook Navette 635037	G	149	Oct	663	29.53	3597	162
*Beaverbrook Sequel 509646	E	262	Oct	1059	61.32	9846	523
Beaverbrook Veronica 635036	G	120	Oct	845	55.91	3480	203
*Bright Lucy 491325	C	165	Oct	1047	71.15	6156	344
Brownlie Radiant Rita 531853	G	341	Oct	724	43.81	9946	490

Bauckus, H. H., Green Tree Farms, Town Line, N. Y. ARHT

Cathedral Susan 389281	A	323	Oct	622	36.40	9369	505
†Criss Cross of Hedgewood 549139	G	204	Oct	815	43.86	5952	295

Greentree Caesar's Marjorie 559446	G	52	Oct	908	46.58	1479	70
s. Cathedral King's Caesar 233706			D. Cathedral Susan 389281				
Paynehurst Charity 544141	G	291	Oct	851	42.55	8510	442
Vallyvu Improver's Prim 394974	A	288	Oct	912	36.59	9855	406

Baur, Philip J., Witchwood Farm, Spring House, Pa. ARHT

Beauty of Holiday Farm 515446	E	256	Oct	833	36.52	8615	356
Butterfat's Minette 608169	G	134	Oct	892	46.67	4046	188
s. Butterfat Perfection 217088 A. R.			D. Sailor's Minette 427271				
Crum Creek's Gold Shasta 522816	E	201	Oct	1023	54.84	8032	383
*Crum Creek Valentino Verbena 458384	B	274	Oct	787	37.35	9635	432
*Daylo Bright Lady 365069	A	312	Oct	916	41.79	11443	544
*Flashlight's Queen Florence 432371	B	306	Sept	483	21.80	12112	556
Foremost Oddity 574384	G	365	Oct	292	16.29		
				222	9.31	10364	496
Foremost Opal 590552	G	238	Oct	716	36.61	5506	263
Foremost Oreanna 572830	G	365	Oct	123	7.87	8961	443
Friendship V. Model 581024	F	289	Oct	777	36.92	7916	384
Glenwood Gill's Myra 541468	G	238	Oct	977	44.85	8050	358
Hardwick's Topaz 528897	G	364	Oct	678	35.80	9062	443
*Homestead Reveller's Music 427360	A	274	Oct	71	3.87	8783	395
Independent's Ida of Pinebrook 542625	G	163	Oct	865	46.28	4829	235
Supreme's Opulent 572831	G	364	Oct	592	26.71	9460	394
Supreme's Phyllis 593523	G	204	Oct	680	31.77	4772	206
Ultra Lady Violet 535520	G	324	Oct	948	43.43	11280	496
*Valleywood Maretta 476508	A	356	Oct	686	30.29	13223	585

Baxter, Bernard C., Convoy, Ohio. ARHT

†Cornalfa's Daisy B. B. 614479	G	305	Oct	376	20.71	5671	294

Beebe, Charles Philip, Eastleigh Farms, Framingham Center, Mass.
2 day test

Eastleigh Althea 520797	G	365	Oct	392	21.09	10910	537
Eastleigh Clarice 548832	G	34	Oct	1186	48.77	1280	52
s. Eastleigh Edward 230848			D. Eastleigh Clara 430031				
Eastleigh Freda 529808	G	326	Oct	748	39.52	9619	479
Eastleigh Kedoria 472361	C	88	Oct	1404	58.30	4034	155
Eastleigh Memoria 561080	G	20	Oct	606	27.67		
s. Eastleigh Merrymaker 221614			D. Eastleigh Madge 372603				
Eastleigh Mignonette 497929	E	195	Oct	850	43.97	7160	328
Eastleigh Nora 464733	C	183	Oct	965	49.51	7121	321
Eastleigh Valois 531168	G	291	Oct	905	44.27	11307	509
Eastleigh Wallis 534467	G	306	Oct	964	45.64	10790	500

Beldon, Paul, Van Wert, Ohio. ARHT

*McClellan's May Flower 394568	A	286	Oct	573	36.48	8519	465
†Norma's Sunbeam 555168	G	271	Oct	586	32.91	6714	304

Bender, Clark, Rockmore Farm, Laramie, Wyo.

Rockmore May Donna 408598	A	365	Oct	436	27.10	9940	568

Bennett, Hal S., "Benbrook," Salt Lake City, Utah. ARHT

Barberini of Chicona 594283	G	204	Sept	709	31.56	5658	218
†Dametella of Chicona 584597	D	49	Sept	1311	51.30	2149	84
s. Chicona Byrne 194943 A. R.			D. Dagna of Chicona 310911				
*†Dixie Lee of Chicona 533173	A	23	Sept	970	49.03		
s. Chicona Calvin 125478 A. R.			D. Dione of Chicona 128866				
*La Bel Cavalier of Chicona 504791	A	294	Sept	724	31.17	10268	408
s. Chicona Byrne 194943 A. R.			D. La Charmante of Chicona 309731				
*†Nancy's Darigold Dot 365915	A	181	Sept	929	39.88	6877	254
s. Chuckanut Major 168436 A. R.			D. Sylvia Nancy 210968				
Paschal of Chicona 524740	A	133	Sept	1333	45.35	6760	231
s. Chicona Verner 133584 A. R.			D. Philylla of Chicona 415201				
*†Varine of Chicona 536810	A	43	Sept	1233	68.45	1805	100
s. Chicona Brandon 218521 A. R.			D. Valerie of Chicona 346726				

Bethany-Homestead Farms, Incorporated, Honesdale, Pa.

*Bethany Butterfat's Anita 420254	A	264	Oct	1046	57.99	10270	510
Bethany Butterfat's Buttercup 538729	G	226	Oct	802	44.53	7301	339
Bethany Butterfat's Delightful 505674	E	208	Oct	716	42.42	6087	283
Bethany Fashioness 538725	G	301	Oct	662	38.61	7421	392
Bethany Idol May 542585	G	289	Oct	973	46.72	9721	430
Blakeford Delphine 540197	G	270	Oct	1036	49.45	10414	444
Blossom's Sunburst 528900	G	348	Oct	749	44.50	10249	530
Countess Rosa 535527	G	325	Oct	738	37.15	8588	401
Count's Augusta 526034	G	335	Oct	696	43.27	9691	527
Count's Content 526027	F	344	Oct	665	41.65	10154	514
*Daisy of Peach Ridge Farm 396064	A	365	Oct	376	20.29	13829	705
Franchester Shadow 547434	G	245	Oct	803	44.28	7182	334
Glenwood Merrymaid 528895	G	348	Oct	653	31.26	8419	372
*Hardwick's Bessie 308209	A	349	Oct	671	32.41	12463	559
*Rockingham Hollara 443414	A	365	Oct	659	42.12	13648	723

Bickert, J. H., Marydale Farm, Albia, Iowa. ARHT

*Boulder Bridge Fern 376881	A	319	Oct	458	19.36	9895	384
Marydale Cherub's Elma 545320	G	318	Oct	529	23.21	9234	361
*Marydale Cherub's Fanny 509636	D	167	Oct	705	34.06	5843	223
Marydale Cherub's Flora 541142	G	274	Oct	511	22.04	7080	266
Marydale Cherub's Ilene 535586	G	359	Oct	410	20.63	9618	401
Marydale Cherub's Mira 535587	G	365	Oct	505	24.80	10737	452
Marydale Fashion's Nira 405513	A	153	Oct	714	40.51	5330	226
*Marydale Headliner's Opal 495779	C	153	Oct	673	37.16	5267	222
*Marydale Les's Edith 495777	C	274	Oct	673	30.62	9420	389
Marydale Majesty's Nita 554829	G	179	Oct	565	28.50	4817	205

Bird, E. R., Arcadia Dairy Farm, Arden, N. C.

†Lucy of Minnetonka 601643	A	114	July	973	50.14	3667	167

Blackburn, Richard, Ridgely, Md.

Noreleneo of Hill Girt Farm 291553	A	288	Aug	1293	55.99	14665	718

Blair, D. H., Meridian, Idaho. ARHT

Galore's Marie of Hagerman 468915	B	144	Oct	1289	58.66	6693	280

Blakeford Farms, Incorporated, Queenstown, Md. ARHT

*Ambassador's Bess 464755	C	224	Oct	1021	55.26	9237	467
Blakeford Beatrice 531443	G	365	Oct	466	22.74	10017	457
Blakeford Betty 540190	G	337	Oct	726	42.99	10355	531
*Blakeford Cynthia 506859	E	224	Oct	750	42.09	8549	434
Blakeford Delightful 558647	G	74	Oct	844	37.34	2054	87
s. Blakeford Mikado 236474			D. Franchester Delight 300463				
Blakeford Elegance 566768	G	51	Oct	1068	41.57	1720	65
s. Langwater Reveller 206846 A. R.			D. Argilla Forgiveness 314385				
*Blakeford Goldie 501080	E	258	Oct	894	47.76	10732	534
Blakeford Iris 540196	G	282	Oct	794	38.61	8661	384
Blakeford Lida 548358	G	182	Oct	822	35.88	6131	249
Blakeford Lorna 531442	F	143	Oct	849	44.18	4763	228
*Blakeford Marianne 511940	E	149	Oct	1049	52.15	5790	270
Blakeford Melody 542366	G	218	Oct	742	33.43	6874	277
Blakeford Music 506865	E	205	Oct	965	44.52	8417	355
Blakeford Nelia 511943	F	299	Oct	641	41.25	9236	473
Blakeford Norma 540192	G	278	Oct	1027	50.45	10695	449
*Blakeford Patience 511948	E	124	Oct	1218	59.84	5721	279
*Blakeford Peg 511945	E	137	Oct	1236	75.08	6082	322
Blakeford Revelaina 541463	F	56	Oct	1342	51.82	2478	95
s. Langwater Reveller 206846 A. R.			D. Argilla Formosa 303088				
Blakeford Rosa 540194	G	309	Oct	754	45.41	8577	451
Blakeford Thalia 540195	G	306	Oct	878	43.04	10628	462
Blakeford Virgilla 548355	G	215	Oct	667	33.79	6395	292
*Foxdean's Nigelle 375945	A	228	Oct	1144	60.65	10304	493
*Langwater Lovelorn 351413	A	248	Oct	961	48.46	11183	531
*Reveller's Fanny 411270	A	159	Oct	1476	75.29	8440	394

Blume, W. A., Dunrovin Guernsey Farm, Farmington, Mich. ARHT

†Dunrovin Bessie 575179	G	305	Oct	56	3.32	7968	374
Dunrovin Helen 575177	G	276	Oct	511	24.95	5701	284
†Dunrovin Roberta 575180	G	251	Oct	673	40.49	7585	340
*†Fairholm Fawn 433274	A	290	Oct	431	26.90	8905	453

Bodden, C. L., Dinsmore, Fla.

Sunshine's Maxim's Hilda 595723	G	42	Oct	1064	54.82	1367	70
s. Clear Spring's Maxim 240644			D. Sunshine's Hilda 432797				

Bolender, A. B., Bolendale Guernsey Farm, Muncie, Ind.

Bolendale's Florene 568318	G	176	Oct	529	32.59	4662	251
Kenfleur's Dicta Merle 535989	E	158	Oct	882	51.77	5134	252
Kenfleur's Jane d'Or 535990	E	189	Oct	700	40.93	5619	276

Bolton, Charles B., Franchester Farms, Lyndhurst, Ohio. ARHT

Benetta Rosalie 552827	G	344	Oct	694	40.50	11069	539
Franchester Noble Lady 545299	G	365	Oct	520	26.56	10503	469

Boltz, Robert J., Foxwood Farms, Solebury, Pa. ARHT

†Blossom's Son's Nella 541465	G	203	Sept	783	40.67	5744	285
Maywick's Rosetta 552166	G	183	Sept	745	42.50	5341	266
†Pebble Hill Cavalier's Mary 530242	G	294	Sept	608	30.53	6580	313
†Pine Run's Marietta 538962	F	206	Sept	1065	51.58	7881	365

Bond, G. W. & Son, Prairie Bloom Guernsey Farm, Junction City, Oregon. ARHT

*†Prairie Bloom Arbutus 512019	E	248	Oct	583	37.26	7304	386
*†Prairie Bloom Audrey 517693	E	140	Oct	1020	51.35	5062	239
†Prairie Bloom Babe 555261	G	261	Oct	362	21.27	4995	249
†Prairie Bloom Beula 547346	G	253	Oct	556	29.87	6639	306
†Prairie Bloom Blew 536631	G	265	Oct	622	34.54	9463	409
†Prairie Bloom Boots 542174	G	266	Oct	939	53.08	11852	549
*†Prairie Bloom Butter Cup 438098	B	231	Oct	1051	53.11	9475	452
*†Prairie Bloom Choice 438095	A	286	Oct	538	33.30	9273	437
†Prairie Bloom Lilly 542172	G	248	Oct	742	41.71	7684	380
*†Prairie Bloom Pansy 510214	E	262	Oct	312	17.60	7659	362
*†Prairie Bloom Pet 461291	C	291	Oct	329	17.74	12495	544
*†Prairie Bloom Rose 455730	C	293	Oct	171	9.43	7881	384
*†Pride of Prairie Bloom 438099	A	154	Oct	1100	55.56	6449	306
*Susana of Prairie Bloom 440552	A	251	Oct	757	33.32	11015	463

Bork Memorial Hospital, William L., Chattanooga, Tenn.

Irene's Delight of Eliada 465305	C	254	Oct	580	33.59	7849	376
Lady Nancy of South Lawn 444935	A	96	Oct	1084	39.13	3647	125
Maxim's Cynthia of Hamiltonian 555617	G	204	Oct	709	36.06	6482	303
Renown's Queen Lassie 567871	G	39	Oct	880	37.16	1103	46
Riegeldale King's Charity 521115	D	140	Oct	713	43.05	4309	228

Boulder Bridge Farm Company, Excelsior, Minn.

Bonita of Wynola 552986	G	231	Oct	851	42.23	7902	340
*Boulder Bridge Esther 340050	A	232	Oct	915	51.74	9008	447
*Boulder Bridge Helpmate 412286	A	208	Oct	1201	61.99	9616	430
*Boulder Bridge Islof 477997	B	342	Oct	714	36.72	15953	725
Boulder Bridge Karena 540904	F	365	Oct	94	5.87	9429	543
Boulder Bridge Kildee 540889	C	235	Oct	1070	48.15	9070	357
Boulder Bridge Kildeer 540899	E	308	Oct	663	44.37	10603	565
Boulder Bridge Lady 580926	D	62	Oct	892	44.34	1858	87
s. Caumsett Harvester 145445 A. R.			D. Hilltop Honeymoon 252252				
Boulder Bridge Laughter 580939	G	258	Oct	848	40.47	8628	367
Boulder Bridge Lenora 580933	G	284	Oct	742	43.18	8162	419
Boulder Bridge Linneta 580938	F	100	Oct	1093	53.38	3757	163
Boulder Bridge Lobelia 557446	G	271	Oct	623	38.68	7569	364
Boulder Bridge Lotus 580931	F	276	Oct	909	51.01	9752	480
Boulder Bridge Lucille 580932	G	322	Oct	711	40.35	9776	454
Boulder Bridge Lustre 580929	F	238	Oct	982	54.70	8672	443
Cecile of Ulao 484362	C	216	Oct	1004	53.71	9014	466
Imp. Cora of Jetteries 516967	A	181	Oct	1436	69.53	9372	434
*Douglaston Duchess Maria 369596	A	291	Oct	1172	62.12	13526	695
Elcliff Pet 500288	E	322	Oct	953	51.49	11436	577
Fairy's Fern of Smithdale 621655	G	135	Oct	938	46.35	4569	195
Herald's Rosalie 615444	G	231	Oct	970	43.40	8141	331
Hilda's Bopeep of Smithdale 521357	A	120	Oct	1318	67.24	5352	242
Joyce's Judy of Smithdale 535456	C	191	Sept	728	39.94	6010	310
Lemona of Boulder Bridge 580935	G	324	Oct	831	40.72	9932	452
Polly's Susan 521353	A	159	Oct	1180	57.00	6732	300

Queen's Honey of Smithdale 456665	A	191	Oct	989	63.02	7484	416
Seymour Amiable 476098	C	219	Oct	890	48.80	8410	414
Spring Brook's Hope 594258	G	357	Oct	700	37.84	10611	524

Bouton, M. C., KoKosing Guernsey Farm, Mount Vernon, Ohio. ARHT

†Kokosing's Annette 591473	D	153	Oct	598	33.58	5789	269
*†KoKosing's Jeanette 541781	B	126	Oct	1206	57.45	5708	238

Bradley, Cameron, Wolfpen Farm, Southboro, Mass.

Wolfpen Norma 547216	G	91	Oct	873	46.28	2821	132
s. Langwater Rising Sun 206935			D. Wolfpen Nantilly 258027				
Imp. Wolfpen Tyee 534262	G	237	Oct	879	39.66	8602	373

Bradley, Helen Sears, Wolfpen Farm, Southboro, Mass.

Wolfpen Annie 520244	E	158	Oct	808	51.12	5337	287
Wolfpen Answer 523621	F	161	Oct	1084	47.52	6251	295
Wolfpen Brilliant 2d 534261	F	254	Oct	950	47.26	8920	442
Wolfpen Rose Maire 554159	G	35	Oct	1022	50.40	1143	56
s. Wolfpen Admiral 235496			D. Wolfpen Rosalie 319141				

Brant, D. O., Brant Rancho, Canoga Park, Calif. ARHT

*Adohr Verna 424314	A	187	Oct	1096	53.53	9010	393
*Andora of Willow-wood 314066	A	188	Oct	1005	51.29	7344	315
*Ashmere's Romona 424676	A	65	Oct	1651	68.52	3509	155
s. Rubina's Tom of Winbrook 160459 A. R.			D. Tinna's Bonny 311697				
*Bet's Clara of High Hill 427308	A	165	Oct	1060	50.89	6594	291
*Bet's Fern of High Hill 502680	B	227	Oct	1063	59.47	10254	467
Bet's Gem of High Hill 502689	D	161	Oct	956	45.63	5558	240
*Bet's Josette of High Hill 371281	A	228	Oct	1100	54.35	9440	394
*Bet's Lady of High Hill 411295	A	143	Oct	1248	50.93	7049	262
*Bet's Polly of High Hill 502683	B	286	Oct	862	48.80	9878	498
Blanca of El Verano 473012	B	114	Oct	1323	62.34	5499	244
*Blossom of de San Antonio 355524	A	354	Oct	693	38.35	11399	541
*Contentos Lad's Gem 477525	C	292	Oct	401	19.44	9041	379
*Cooper Oaks Starless 427710	A	151	Oct	1090	57.88	6049	306
*Donna of Hagerman 435695	A	365	Sept	560	31.93	12249	665
*Franchester Sonata 351879	A	276	Oct	937	53.90	11297	557
*Frankland Godiva 389797	A	214	Oct	1013	52.41	9242	406
*Frankland Graciela 513043	A	346	Oct	810	49.99	15058	724
*Frankland Paulina 489362	A	365	Oct	213	14.91	15382	944
*Frankland Rhoda 489361	A	206	Oct	929	46.18	7744	320
*Frankland Roscrana 520653	A	225	Oct	1073	60.66	10137	479
*Fresno Bonnie Verbena 426725	A	97	Oct	1211	55.84	4577	203
*Fresno Lily 466381	B	167	Oct	1086	50.00	6534	292
*Gold Nugget of Golden View 301629	A	123	Oct	1374	56.48	5916	240
s. Little Beauty's White Face of the Rancho 106946			D. Beauty's De Glaina 66812				
*Happyholme Anson's Sugar 412240	A	365	Oct	993	47.97	22046	1006
*Happyholme Empress 524165	D	273	Oct	811	41.15	9453	444
*Happyholme Sol's Anne 427015	A	294	Oct	776	34.87	10780	492
*Happyholme Sol's Princess May 437463	A	266	Oct	1047	47.23	11279	469
*Horse Shoe C. Eve 413764	A	316	Oct	874	42.24	13143	595
Josephine of El Verano 380049	A	274	Oct	1127	51.74	11979	572
*Ladderlook Hopeful 408949	A	365	Oct	379	18.57	15168	619
Lisle of El Verano 452057	B	226	Oct	1173	54.78	10563	443
Lita of El Verano 476575	C	308	Oct	1144	56.90	13954	590
Madera of El Verano 452060	B	308	Oct	847	44.76	10665	522
*Majesty's Faith of Maple Lawn 423049	A	143	Oct	1020	33.88	6216	208
*Maple Lawn Conchita 458766	B	216	Oct	909	41.00	7627	341
*Maple Lawn Lenore 423044	A	365	Oct	681	31.94	15032	630
Maple Lawn Lillian 546569	G	269	Oct	891	37.45	9701	419
*Mayunsook Maudie 352264	A	290	Oct	968	55.22	12568	601
Mirabell of El Verano 368786	A	293	Oct	869	40.88	11794	509
Mona of El Verano 416521	A	63	Oct	1445	52.05	3021	104
s. King Masher of Adohr Farms 164288 A. R.			D. Margarita of El Verano 372515				
*Oaks Farm Gazelle 339144	A	179	Oct	994	44.77	8215	371
Oliva of El Verano 373343	A	282	Oct	1371	65.96	14352	665
*Pauline's Pride of Summit Farm 402215	A	317	Oct	963	50.29	12985	575
*Rancho Cherub's Golden Betty 453145	A	64	Oct	1510	69.04	3090	151
s. Cherub's Golden Secret of Shorewood 98062 A. R.			D. Rancho Golden Betty 373791				
*Rancho Cherub's Golden Dora 430074	A	313	Oct	862	44.66	10802	563
*Rancho Cherub's Maxine 467496	A	340	Oct	735	36.19	10246	514
*Rancho Cherub's Twinklestar 464706	A	240	Oct	934	54.88	9590	453
*Rancho Chief's Beauty R. 435849	A	65	Oct	1619	63.18	3238	142
s. Golden Chief of the Ranch 117668 A. R.			D. Rancho Coronation's Beauty R. 299544				
*Rancho Chief's Maxine 408569	A	229	Oct	721	32.55	8716	339
*Rancho Fred's Merry Lady 349234	A	192	Oct	991	43.60	8476	347
*Rancho Golden Marguerite 2d 368720	A	334	Oct	763	41.98	11031	548
*Rancho Gold Vera 377072	A	243	Oct	757	39.90	8724	408
*Rancho Hermit's Rose Queen 390413	A	187	Oct	1068	51.69	8189	347
*Rancho Honor's Heartease 555473	D	190	Oct	954	45.83	7486	335
*Rancho Planet Marguerite 510854	A	338	Oct	687	37.14	10356	531
*Rancho Rapidan's Millicent 407641	A	211	Oct	1100	51.40	9402	426
*Rancho Reliable's Excellence 490746	A	216	Oct	803	41.55	7208	352
*Rancho Stargazer's Pet 510856	A	114	Oct	989	52.96	4279	205
*Rancho Starlight's Royalkiss 431362	A	164	Oct	1020	50.33	6961	293
*Rancho Star's Girl 498667	A	103	Oct	1311	56.92	4679	184
*Rancho Starspangled Empress 510859	A	154	Oct	928	52.71	6483	325
*Rancho Star's Pansy 504872	A	92	Oct	1258	53.97	4062	168
s. Rancho Star 178629 A. R.			D. Rancho Omar's Pansy 384298				
*Rancho Star's Primrose 437867	A	73	Oct	1254	51.83	3095	122
*Rancho Star's Rosebud Lady 510857	A	153	Oct	932	43.45	6271	270
*Rancho Whiteface Baretta 524728	B	331	Oct	1061	59.73	14696	796
*Rancho Whiteface Bonnie 465410	A	97	Oct	1305	51.83	4395	180
*Rancho Whiteface Heartease 476746	A	326	Oct	879	42.06	12454	581
*Rancho Whiteface Killicent 532875	B	159	Oct	969	47.19	6408	294
*Rancho Whiteface Luraline 524732	A	97	Oct	1234	57.03	4369	187
*Rancho Whiteface Pansy 427010	A	117	Oct	1591	56.18	6565	237
*Rancho Whiteface Primrose 410001	A	365	Sept	486	20.64	15939	659
*Rancho Whiteface Violet 524734	A	65	Oct	1696	80.77	3350	183
s. White Face of the Rancho 91959 A. R.			D. Rancho Coronation's Pansy 257967				
Rita of El Verano 372365	A	249	Oct	1022	46.09	10133	497
*Summit Farm Princess 421091	A	240	Oct	872	41.25	8949	378
Valerie of El Verano 446877	A	212	Oct	1245	61.13	10792	466
*Valerie of Maple Lawn Farms 352030	A	134	Oct	1213	50.71	5964	228

Briggs, Joseph S., Ashland Farm, Yardley, Pa. ARHT

Ashland Dutchess Roselle 552418	G	239	Oct	731	41.17	7330	378
Ashland Princess Buttercup 502957	D	239	Oct	447	27.09	6191	299
Ashland Princess Pansy 497518	D	223	Oct	579	33.89	7200	368
Ashland Rosetta 492957	D	216	Oct	632	28.48	6624	274
*Ashland Ultra Pride 387042	A	325	Oct	508	37.54	8936	534

Briggs, Joseph S. & Mabel, Ashland Farm, Yardley, Pa. ARHT

Ashland Dolly 566426	G	44	Oct	760	39.00	1062	53
s. Bolton's Trixie Dimple Duke 230372			D. Spring Run Dolly 151265				
Ashland Doris 541733	F	211	Oct	812	40.11	6620	287
*Ashland Gifted Dora 384380	A	102	Oct	1071	50.77	4030	176

Briggs, Mabel R., Ashland Farm, Yardley, Pa. ARHT

Ashland Fanciful 556134	G	118	Oct	817	42.42	3333	156
*Ashland Fancy 374693	A	326	Oct	111	5.69	9385	457
*Ashland Gifted Beauty 405952	A	217	Oct	615	30.26	7025	309
Ashland Lady Belle 456612	B	293	Oct	724	34.36	8503	378
Ashland Lady Bonny 456611	B	255	Oct	596	29.71	7295	325
Ashland Lady Faith 443120	A	85	Oct	1019	49.85	2910	144
Ashland Romona 556135	F	94	Oct	858	42.51	2864	131

Brookhart, E. J., Ancestral Acres Stock Farm, Celina, Ohio.

*King's Magnetta 343393	A	255	Oct	810	40.91	9625	462
Linda of Ancestral Acres 620123	G	236	Oct	820	36.99	7156	297
Village Farm Annabelle 454481	B	226	Oct	873	45.32	8502	381

Brown, Charles G., Est., Brownlea Farm, Mansfield, Ohio. ARHT

Brownlea Delight 616955	G	312	Oct	873	35.02	10224	446
Brownlea Grace 607735	G	365	Oct	76	3.85	7802	389

Brown, Donaldson, Mount Ararat Farm, Port Deposit, Md. ARHT

Butterfat's Dewdrop Rose 526658	F	160	Oct	859	45.40	5194	246
Butterfat's Paula Alva 512212	F	285	Oct	727	41.60	7890	414
Butterfat's Pilot Emily 522702	F	229	Oct	578	32.08	5221	260
*Challenger's Beda Flo 407518	A	365	Oct	485	27.16	13449	704
Challenger's Jess Avis 526653	G	313	Oct	714	47.99	8371	504
Challenger's Nella 540089	G	129	Oct	528	26.63	2370	113
*Challenger's Rosa 483624	A	364	Oct	808	48.81	12178	667
Cherub's Bute Pansy 522701	G	336	Oct	573	29.77	8653	452
*Cherub's Diana May 426749	A	140	Oct	1131	59.40	5505	267
*Cherub's May Rosalie 478811	B	134	Oct	1052	63.55	5606	287
*Cherub's Princess Hope 483234	D	314	Oct	773	47.95	11512	602
*Cherub's Royal Beauty 451678	A	340	Oct	971	53.34	13253	671
*Flora's Valiant Princess 480717	E	365	Oct	312	21.50	10729	603
Jethro's Bell Edna 526657	F	208	Oct	534	24.75	4586	212
Jethro's May 527496	G	264	Oct	736	40.94	7355	354
Jethro's Rosalie 540088	G	223	Oct	620	30.75	5306	243
*Jethro's Yeoman's Golden 478819	B	82	Oct	1342	60.26	3545	146
*King's May Henrietta 527493	B	299	Oct	548	29.57	10115	500
King's Penrose Minerva 528358	G	346	Oct	476	29.69	8513	448
Maple Lane Steadfast's Ruby 523220	F	317	Oct	628	30.97	8571	390
*Monsieur Golden's Henrietta 289644	A	193	Oct	1051	58.45	7459	336
Mt. Ararat's Cherub Lucille 545899	G	95	Oct	646	34.30	2148	102
Mt. Ararat's Donna 552039	G	84	Oct	599	35.65	1706	95
Valleywood Princess 613863	F	149	Oct	881	46.65	4647	220

Brown, Henry M., Savada Farms, Whitesboro, N. Y. ARHT

Lakeside Leah 429514	A	153	Oct	620	34.54	4404	214
*Savada Farms Blossom 431939	A	261	Oct	1074	49.20	11259	480
†Savada Farms Carol 497731	E	254	Oct	558	29.52	6303	318
Savada Farms Circe 541190	G	192	Oct	597	31.70	5307	273
*Savada Farms Mingtoy 400967	A	214	Oct	580	27.61	7987	387
Savada Farms Penelope 563448	G	131	Sept	580	30.25	3469	164
*Savada Farms Princess 430058	A	261	Oct	893	47.17	10755	480
Savada Farms Stella 495221	E	273	Sept	582	31.28	8117	395
Savada Farms Sylvia 497732	E	273	Oct	420	20.37	7721	326

Brown, J. A., Est., Brown Ranch, Capitola, Calif.

*Santa Cruz Holliston Dell 484722	C	106	Oct	1210	50.83	4457	185
Santa Cruz Holliston Destiny 535336	F	194	Oct	744	40.78	5477	272
Santa Cruz Holliston Diana 535329	G	335	Oct	577	32.65	10067	475
Santa Cruz Holliston Lillian 523253	F	295	Oct	841	47.37	9722	459
Santa Cruz Holliston Lynne 535331	G	322	Oct	651	40.78	8034	421
Santa Cruz Holliston Val 540267	G	149	Oct	978	45.98	5068	228
Santa Cruz Holliston Victoria 535328	G	289	Oct	841	50.84	9517	446
Santa Cruz Holliston Wena 514669	E	281	Oct	743	45.13	8127	380

Browning, P. W., Moughon Farm, Riverdale, Md.

Moughon F. Ellen's Fairy 550465	G	168	Oct	1124	59.39	7044	335
s. Moughon Fairy Prince 2d 223278 A. R.			D. Moughon Fairy Ellen 417792				
*Moughon Honeysuckle 386628	A	365	Oct	968	51.72	16209	798
Moughon Petunia 469165	A	192	Oct	737	44.03	7351	363
s. Repeat of Pine Ridge 62455 A. R.			D. Marion of Bonnie Blink Farm 251597				

Browning, P. W., Mrs., Moughon Farm, Riverdale, Md.

*Moughon Perry's May 487001	A	259	Sept	1326	67.76	11529	563

Bryan, Amos, Meadow Spring Farm, Perkasie, Pa. ARHT

Meadow Spring Amanda 518961	E	263	Oct	518	29.55	6788	329
†Meadow Spring Butterfat Nell 561454	G	170	Oct	745	36.14	4767	209
Meadow Spring Della 518959	E	293	Oct	408	23.04	8093	391
Meadow Spring Dolly 2d 327058	A	187	Oct	1199	53.98	8876	399
Meadow Dpring Dona 439723	B	290	Oct	655	33.58	10436	496
Meadow Spring Gloria 536422	E	45	Oct	888	37.22	1357	56
s. Stars and Stripes of Brookmead 163100 A. R. D. Meadow Spring Twilight 463886							
Meadow Spring Guernie Rose 493791	C	123	Oct	905	41.49	4517	203
Meadow Spring Marcella 410558	A	298	Oct	620	26.36	11064	435
†Meadow Spring Marguerite 555932	G	267	Oct	462	23.80	5780	293
†Meadow Spring Marian 493786	D	305	Oct	351	17.26	9124	380
Meadow Spring Miranda 416024	A	341	Oct	637	32.92	12379	571
†Meadow Spring Miriam 563878	G	283	Oct	529	20.75	6967	304
Meadow Spring Moonlight 394900	A	298	Oct	589	32.37	8446	425
Meadow Spring Nell 5th 410559	A	269	Oct	764	35.99	10531	466
Meadow Spring Patsy Joyce 449337	A	186	Oct	844	42.39	6397	303
Meadow Spring Sally 410557	A	218	Oct	660	29.79	7556	297
Meadow Spring Slogan Bebe 518960	D	97	Oct	1073	50.47	3755	158
Meadow Spring Starlight 8th 461612	B	74	Oct	1102	42.46	2954	130
†Meadow Spring Sunshine 561455	G	143	Oct	737	34.73	3504	164
Meadow Spring Twilight 463886	B	210	Oct	987	48.10	7945	352

Bryan, Harold, Meadow Spring Farm, Perkasie, Pa. ARHT

†Meadow Spring Lule Belle 553886	G	267	Oct	675	35.05	7535	333

Bryan, Merle S., Meadow Spring Farm, Perkasie, Pa. ARHT

†Meadow Spring Lady Ann 562182	G	241	Oct	525	26.07	5295	259

Buckingham, M. C., Fairview Farm, Cornwall, Pa. ARHT

*Aberta Prospectress 380617	A	323	Oct	184	10.31	10667	465
Audrey Ultimas 556183	G	125	Oct	722	36.65	3466	162
Batavia Ultimas 556189	G	81	Oct	731	32.39	2016	86
s. Tampa's Ultimas of Fairview 187074 A. R. D. Belva of Fairview 325396							
Cameronia 542738	G	205	Oct	570	29.65	4375	213
Consuelo of Fairview 542737	G	169	Oct	685	37.55	4465	221
Genoa of Fairview 542735	G	214	Oct	398	21.66	4391	208
Hazelene of Fairview 544599	G	222	Oct	820	38.39	6681	288
Linda Amazon 542732	G	219	Oct	561	31.22	5215	257
Pordina of Cornwall 559708	G	232	Oct	693	34.05	5928	265
Ramapo of Fairview 542739	G	178	Oct	675	36.08	4266	209
Ultra C.'s Iriona 529602	E	98	Oct	1014	50.42	3411	187
s. Ultra C.'s Superior of Fairview 198091 A. R. D. Ingria 385225							
Virginia Rose of Fairview 542736	G	220	Oct	770	35.52	6838	300
Warrior's Adora of Fairview 529599	G	363	Oct	653	37.30	9893	528
Warrior's Floradina 556182	G	143	Oct	1029	50.94	4956	213
Warrior's Leona 556180	G	212	Oct	714	36.72	5814	252
Warrior's Memoria of Fairview 529597	F	365	Oct	338	23.00	8710	459
Warrior's Valeria 556187	G	101	Oct	932	51.67	3185	142
s. Orizaba's Warrior of Fairview 230024 D. Volterra 455982							
Warrior's Zorah 556184	G	120	Oct	739	38.53	3177	151

Buckley, H. H., Cathedral Farms, Oneonta, N. Y. ARHT

Cathedral Areta Rilma 555253	G	148	Oct	996	59.47	5107	259
*Cathedral Betty's Belle 436662	A	30	Oct	1339	66.15		
s. Saugerties Royal Sequel 159031 A. R. D. King's Cathedral Betty 363884							
Cathedral Dorothy's Lass's Kate 555257	G	59	Oct	1003	55.90	1918	101
Cathedral Kate S.'s Sister Kate 555252	G	214	Oct	1004	63.58	7933	406
Cathedral Princess Rilma 555251	F	92	Oct	1122	60.04	3230	157
*Cathedral Sylvia 344935	A	365	Oct	941	59.33	14639	773
Marcy Farms Rilma Marie 513544	E	248	Oct	1365	69.08	11752	484
*Sequel's Cathedral Rilma 467876	B	16	Oct	620	31.53		
s. Saugerties Royal Sequel 159031 A. R. D. Cathedral Rhoda's Rilma 263133							

Burch, R. A., Burch Dairy Farm, Florence, S. C. ARHT

Burch's Governor's Beauty 642541	G	104	Sept	703	31.72	2514	113
s. Coker Fancy Governor 240416 D. Alberta's Beauty 435076							
Burch's Sadie Mae 642542	G	129	Sept	833	36.85	3800	154
s. Greyholme's Slogan's Don 229449 D. Coker Butterfat Hattie 466266							
*Coker Butterfat Dimple 466270	C	68	July	1360	54.42	3130	122
*Harrietta's Jane 469346	C	153	Sept	1040	45.77	6619	266
Josey's Silver Cavalier 463767	C	238	Sept	854	46.24	8492	381

Burden, James A., Est., Woodside Farm, Syosset, N. Y.

*Caravan of Woodside 443289	A	57	Oct	1323	68.81	2562	134
s. Rockingham Sheik 146608 A. R. D. Scarab of Woodside 348606							
Dauntless' Gift 352905	A	344	Oct	811	49.15	12522	682
*Edelba Martha of Hillwood 387665	A	153	Oct	1027	61.47	7147	338
*Locket of Woodside 387971	A	346	Oct	990	47.64	16401	714
Renown of Woodside 519246	G	365	Oct	166	9.50	13260	677
Wonder of Woodside 474809	D	206	Oct	1443	74.77	10602	521

Bureau of Dairy Industry, Columbia, S. C.

*General's Cavalier Amelia Rose 466844	A	139	Oct	982	48.90	5112	239
*General's Cavalier Ameosa 477128	B	223	Oct	843	44.13	7666	399
*General's Cavalier Baron Jewel 532361	D	321	Oct	154	9.04	6794	377
*General's Cavalier General Dora 466848	A	233	Oct	308	19.16	5215	272
*General's Cavalier Pride 466845	A	321	Oct	526	33.09	9294	494
*General's Double Cavalier Dora 477126	B	273	Oct	537	37.17	9094	464
Sequel's Amelia Rose 598671	G	199	Oct	869	45.48	6745	301
Sequel's Cavalier Jewel 554700	G	287	Oct	884	38.28	10383	444

Burns, Arthur C., Darby Maple Farms, Milford Center, Ohio. ARHT

Jacqueminot's Mary Ann 370183	A	14	Sept	443	28.60		
s. Arvon's Ne Plus Jacqueminot 149392 D. Primrose of King Sequel 238101							

Burns, Arthur C. & Sons, Darby Maple Farms, Milford Center, Ohio. ARHT

Kate Katinka 380421	A	44	Oct	847	40.95	1131	54
s. Wright Sort 179939 D. Ruth Ann Katinka 300239							
Nanny of Lu-Jor Farm 532149	E	29	Oct	965	43.33		
s. Five Points Andy 214527 D. Chief's Nanette 291710							
Narcissus's Marigold 519787	D	82	Oct	813	36.78	2340	101
Pauline's Rosalee 556984	F	31	Oct	944	47.61		
s. Welcome-In Count 234227 D. Nedra's Pauline 491650							
Studebaker Farm's Bridesmaid 605275	E	68	Oct	964	43.00	2237	94
s. D. H. W. Stars and Stripes of Wawa 134687 A. R. D. Betty Rose's Brida 448068							

Burrows, George L., 3d, The Burrows Farm, Saginaw, Mich. ARHT

Fabelle 384167	A	87	Oct	1267	74.38	3690	195
Fashion's Beulah 465544	B	57	Oct	1234	65.77	2329	115
Flora's Rose 418768	A	180	Oct	965	68.17	6591	363
Longacres Sweet Mystery 520983	E	227	Oct	797	44.72	7585	384
Prospect's Brighteye 575205	G	68	Oct	875	41.25	1995	85
Prospect's Cinder 558967	G	123	Oct	880	45.87	3637	175
Prospect's Farina 475004	B	68	Oct	1645	87.68	3556	186
Prospect's Lady Patsy 558968	G	99	Oct	893	48.24	3074	154
Prospect's Starmaiden 581124	G	27	Oct	838	42.40		
s. Starr Farm Prospect 217941 D. Van Dale's Starmaid 507623							
*Sancy of Homeward 498120	C	217	Oct	1031	59.83	8991	459

Caesar, O. S., Dorvillee Farm, Barrington, Ill. ARHT

†Bess of Dorvillee Farm 549118	G	267	Oct	507	28.17	5707	277
†Bonnie of Dorvillee Farm 547447	G	294	Oct	446	22.98	5851	297
*†Buttergold Martha Washington 2d 321809	A	283	Oct	358	15.04	7741	323
†Chinquak Park Fern's Darling 534537	F	305	Oct	500	20.53	8638	351
†Chinquak Park's Verbena 582759	E	48	Oct	916	39.69	1402	60
s. Outlook Hill's Romulus 218075 D. Faith of Chinquak Park 2d 356884							
†Dorvillee Irene's Coreen 569016	G	100	Oct	987	37.54	3304	137
†Dorvillee's Goldie 565131	G	56	Oct	702	30.22	1200	51
s. Shoreland Levity Lad 171949 A. R. D. Shoreland Meadow Gold 519895							
*Dunwalke Fortune of Beaulieu 408406	A	221	Oct	784	33.67	7028	314
Glengeran Rose Belle 339653	A	233	Oct	585	25.19	5994	264
*Glengeran's Surprise 302487	A	192	Oct	915	35.53	7123	296
*†Lockshore Fragrance 454133	A	186	Oct	879	41.26	7032	326
†Myrtle of Dorvillee Farm 569015	F	48	Oct	920	35.54	1463	56
s. Shoreland Levity Lad 171949 A. R. D. Shoreland Starbright 494666							
*Outlook Hill's Ealiane 416461	A	252	Oct	665	35.54	7712	380
†Pearl of Poulterfarm 511484	D	88	Oct	1297	52.79	3570	151
Princess of Sunny Mead 2d 418778	A	237	Oct	575	30.19	5184	263
†Sally Ann of Uplands 555549	F	90	Oct	524	24.85	1771	83
*†Shoreland Happy New Year 460350	A	129	Oct	949	43.84	4609	209
*Shoreland Nanette 2d 391937	A	192	Oct	886	41.56	6902	341

Caldwell, R. B., Hazelwood Farms, Chester, S. C. ARHT

*Hazelwood's Delta 509167	E	269	Oct	591	31.67	7746	351
Hazelwood's Edith 552957	G	242	Oct	923	40.89	8312	325
*Hazelwood's Honoria 497754	D	259	Oct	712	38.25	9403	444
*Hazelwood's Julia 385519	A	336	Oct	540	27.55	12228	534
Hazelwood's Lida 559010	G	184	Oct	956	49.54	6564	269
*Hazelwood's Mabelle 391074	A	307	Oct	866	43.84	11969	536

Campbell, J. A., Oak Park Guernsey Farm, Amity, Oregon.

*†Barbara of Oak Park 459193	A	101	Oct	1140	59.65	4647	251
†Eva of Oak Park 567944	G	79	Oct	920	41.42	2413	115
†Glory of Oak Park 567949	G	46	Oct	897	36.80	1343	55
s. Foremost Repeater 243871 D. Royal Vada of Oak Park 477559							
†Patsy of Oak Park 567947	G	45	Oct	916	34.92	1276	48
s. Foremost Repeater 243871 D. Valor's Betsy of Oak Park 500835							
Patty of Oak Park 459198	C	303	Oct	580	26.94	9362	435
Royal Vada of Oak Park 477559	C	149	Oct	736	38.31	4817	233
*†Ruthilda of Oak Park 411040	A	135	Oct	770	42.75	5185	258
*†Skippy of Oak Park 612079	C	77	Oct	1294	56.98	3292	133
*†Valor's Fancy of Oak Park 534681	E	127	Oct	703	30.94	5190	210
†Valor's Hazel of Oak Park 518349	F	280	Oct	305	15.10	6992	316
*†Valor's Joanna of Oak Park 533187	F	190	Oct	628	28.57	7372	300
*Valor's Josephine of Oak Park 533185	F	186	Oct	660	29.40	6075	267
*†Valor's Pansy of Oak Park 518350	F	204	Oct	602	28.03	6576	275
†Veda of Oak Park 567942	G	130	Sept	917	44.06	4752	221

Cann, H. E. & M. B., Esco Farms, West Chester, Pa. ARHT

*C. F.'s Lady Laughter 469156	D	325	Oct	572	32.83	8975	434
*Esco's Bertha 394068	A	316	Oct	457	21.33	8058	389
†Esco's Erla 539016	F	106	Oct	791	39.99	2904	132
Esco's Lady 506108	E	274	Oct	641	32.77	7554	397
†Esco's Patsy 455051	B	298	Oct	540	27.85	8227	375
†Esco's Star 549779	G	167	Oct	600	26.56	4129	162
†Esco's Sunbeam 539015	F	149	Oct	719	36.78	4281	198

Carlson, C. I., Shady Oak Dairy, Greensboro, N. C.

Alberta of Skugget 619723	F	128	Oct	834	35.96	4003	157
*Margerie Gasokindabo of B. R. 453703	A	44	Oct	1232	44.88	1736	63
s. Gayoso King's Dairyboy 217292 D. Majorie of Bachelor's Retreat 332491							

Carroll, P. A., Doughoregan Manor Farm, Ellicott City, Md.

Ivakota's Proud Lady 387328	A	293	Oct	754	33.35	11641	495

Manor Annie Laurie 540172 E 92 Oct 1148 54.08 3780 155
Manor Easter Lilly 516134 D 104 Oct 1353 65.64 4932 221
Manor Grace 571253 G 36 Oct 1279 65.53 1419 72
s. The Caves Ideal 174190 470399 D. Daisy Bell of Doughoregan Manor
Manor Sue 455309 A 118 Oct 1071 54.98 5234 250

Caughman Brothers, Golden Glow Farm, Lexington, S. C. ARHT
Count's Gippy Beatrix 444520 A 151 Oct 1012 57.11 6322 288
Golden Glow Bobbie 621837 G 116 Oct 946 45.51 3694 145
Golden Glow Cora 580446 E 169 Oct 842 43.83 5324 228
Golden Glow Grace 460670 B 214 Oct 881 46.70 8060 360
Golden Glow Joyce 460669 A 278 Oct 936 47.50 9861 454
Golden Glow Mary 580448 F 81 Oct 835 42.62 2313 110
Gwindale's Phyllis 452827 B 281 Oct 808 48.61 8951 459
Marymede's Golden Galetea 311568 A 277 Oct 962 55.84 9786 503
Ruby's Sybyl 560382 B 90 Oct 1273 57.32 3688 138
s. Watershed's Garner 218253 D. Ivy's Ruby of Sunny Hill 164098
Sunshine's Maggie Link 485271 C 96 Oct 948 44.39 3385 146
Watershed's Majesty Patricia 557802 G 257 Oct 911 47.69 8598 359
Watershed's Majesty Scarlett 559400 G 175 Oct 848 48.45 5252 239

Caughman, D. H., Golden Glow Farm, Lexington, S. C. ARHT
Golden Glow Helen 487255 B 80 Oct 942 49.67 2479 126
s. Coker Helen's Cavalier 231873 D. Powe Governor's Beauty 349741

Chambers, A. H., Maple Lane Farms, Kingston, N. Y.
Maple Lane Africander's Gift 535649 F 205 Oct 1053 65.84 8152 456
Maple Lane Africander's Jackie 469040 C 274 Oct 1272 71.50 14151 705

Chandler, C. W., Lookout Farm, Lake Geneva, Wis.
†Beauty Maiden 547633 A 208 Oct 1008 50.95 8593 394
†Webester's Prairie Princess 346298 A 187 Oct 985 41.87 7040 304

Chapin, Art., Vanity Farm, Brandon, Wis.
Dot of Vanity 509622 E 249 Oct 812 36.31 8737 377
Joyce of Vanity 405615 A 192 Oct 1028 59.57 8035 347
Queen of Vanity 547728 G 303 Oct 589 32.97 8608 383
Spot of Vanity 547725 A 314 Oct 443 24.15 9385 451

Chatham, Thurmond, Klondike Farm, Elkin, N. C.
Butler Island Gay Hazel 536138 G 334 Oct 667 39.67 9563 483
Carolina Gay Tulip 453483 A 108 Oct 1133 51.12 4443 182
s. Klondike Gay Prince 165946 A. R. D. Excelsior Beauty Bunch 333128
Clear Springs Blanche 481271 D 295 Oct 692 38.32 10042 503
Foremost Gay Nan 396113 A 164 Oct 1218 51.04 7443 284
Jumbo's Pansy of Wilna 568097 G 139 Oct 1005 42.23 5214 199
Klondike Cyrene 550116 G 149 Oct 955 54.92 5918 263
*Klondike Frolic 346281 A 328 Oct 924 47.96 13292 638
*Klondike Gay Heroine 399229 A 266 Oct 743 45.23 9637 511
*Klondike Gay Hostess 414796 A 310 Oct 548 29.97 9929 472
*Klondike Katherine 451069 B 318 Oct 930 59.58 12653 658
*Klondike Maggie 483093 D 219 Oct 1223 65.94 10272 507
Klondike Naive 542604 G 324 Oct 513 31.03 7572 386
Klondike Nordica 538406 G 317 Oct 869 47.48 10793 494
Klondike Nymph 542605 G 327 Oct 842 46.68 11133 535
Klondike Rose 527515 G 365 Oct 354 17.28 12928 576
Klondike Tricksey 550115 F 139 Oct 1129 49.71 6191 246
*Lady May of Rocky Reach 487102 C 325 Oct 597 35.65 11915 552

Cheney, Alton Austin, Falcon's Flight Farm, Litchfield, Conn.
*Falcon's Lavinia 476402 A 365 Oct 831 52.90 12550 612

Cheney, B. Austin, Falcon's Flight Farm, Litchfield, Conn.
*Falcon's Honey 437888 A 365 Oct 134 7.26 12055 581
*Falcon's Melisande 513374 A 222 Oct 1022 54.27 9121 478
Falcon's Myth 513381 C 365 Oct 766 42.87 12334 535
Falcon's Nofrete 513384 C 303 Oct 640 37.95 9285 414
Falcon's Olga 560040 D 365 Oct 337 20.26 10791 558
Falcon's Regina 603501 F 243 Oct 790 39.70 7426 366

Cheney, Constance B., Falcon's Flight Farm, Litchfield, Conn.
Falcon's Nasturtium 513386 D 365 Oct 202 11.59 10553 536

Cheney, H. G., Est., Greenway Farm, South Manchester, Conn.
†Superb's Hope of Greenway 569424 G 36 Oct 975 38.15 1123 43
s. Rockingham Superb 231112 D. Harvester's Hope of Greenway 480409

Cheney, O. H., Est., Cornwall Hill Farm, Patterson, N. Y. ARHT
†Cornwall Hill Cypress 581790 F 257 Oct 532 31.85 5396 304
†Cornwall Hill Honeysuckle 581799 G 55 Oct 599 27.79 1120 49
s. Supreme of Cornwall Hill 231837 D. Cornwall Hill Hickory 402844
Cornwall Hill Hornbeam 581796 G 331 Oct 462 25.65 6400 348
†Cornwall Hill Juniper 581794 F 130 Oct 328 16.51 1952 102
†Cornwall Hill Larch 581795 F 231 Oct 671 40.53 7400 402
†Cornwall Hill Lemon 504133 C 105 Oct 610 28.22 2254 102
†Cornwall Hill Locust 581798 G 100 Oct 718 34.18 2552 108
s. Supreme of Cornwall Hill 231837 D. Cornwall Hill Linden 373171
*†Cornwall Hill Mahogany 498513 D 305 Oct 140 9.44 6375 392
Cornwall Hill Plum 581791 G 365 Sept 258 15.31 9121 531
†Cornwall Hill Silver Bell G 71 Oct 581 23.94 1450 60
s. Supreme of Cornwall Hill 231837 D. Cornwall Hill Hawthorne 461720
†Cornwall Hill Sycamore 581797 F 57 Oct 797 35.66 1516 66
s. Foremost Victor 206534 A. R. D. Northshire Donna May 311243
†Cornwall Hill Tamarack 643566 G 49 Oct 602 25.74 1012 43
s. Foremost Victor 206534 A. R. D. Cornwall Hill Orange 401900
†Cornwall Hill Tulip 576645 G 55 Oct 481 22.10 924 40
s. Supreme of Cornwall Hill 231837 D. Bournedale Rosie O'Grady 337596

Chicago Guernsey Farm, Incorporated, Hinsdale, Ill.
Sedgley Ambition's Ruby 575243 D 279 Oct 959 47.41 10165 458
Sedgley A. Nadine 611877 G 269 Oct 984 46.87 9365 415
*Sedgley L. Rosemary 414537 A 304 Oct 776 35.74 11254 504
Sedgley Majesty's Mary 575244 E 294 Oct 483 29.72 8595 475

Chinn, Samuel, Ravenna, Ohio. ARHT
Edinham's June 517979 E 235 Oct 791 40.35 7130 353
Franchester May Elf 617082 G 168 Oct 910 47.82 4964 248
Gean Girl of Maple Shade 504723 C 36 Oct 1895 88.31 2118 98
s. Firestone Baldur Governor 221342 D. Carnation of Maple Shade 320856
King's Leonora 525238 E 80 Oct 838 44.04 2104 114

Choate, Robert B., Robin Hill Farm, Danvers, Mass.
Myhaven Eve 468728 D 269 Oct 1078 52.32 10944 491

Claffey, M. E., "Arcadian Guernseys," Waukesha, Wis. ARHT
†Arcadian Ocalla 592804 G 47 Sept 926 39.10 1480 64
s. Argevna Cavalier 208267 A. R. D. Arcadian Karol 504925
*†Purity Carrie 377866 A 242 Oct 857 46.71 8399 424

Clarke, Fred, Chester, N. Y.
*S'no-Boy of Pioneer Point 365035 A 365 Nov 129 6.14 14866 641

Clausing, Julius, Est., Gusanna Farms, Grafton, Wis. ARHT
†Gusanna's Delight 505029 D 294 Sept 517 31.59 8252 429

Clements, Helen R., Coventry Farm, Princeton, N. J.
*Coventry Merry Stella 390491 A 133 Oct 1202 53.04 5961 229
Coventry Princess Bella 533849 E 33 Oct 1174 59.07 1236 62
s. Langwater Princeton 211012 A. R. D. Imp. Belladonna of Coventry 165227
*Coventry Princess Blossom 452454 C 338 Oct 846 44.26 12037 588
Coventry Princess Buttercup 533852 G 326 Oct 735 32.30 9522 413
Coventry Princess Gem 533851 G 326 Oct 741 36.92 9320 419
*Coventry Princess Lustre 458597 C 241 Oct 919 46.41 9399 448
*Glenburnie Angeline 2d 517893 A 99 Oct 1231 57.99 3935 185

Clemson Agricultural College, Clemson, S. C.
Cavalier Holliston Kee 542835 G 187 Oct 778 37.52 5369 240
Cavalier Juggle 539012 F 183 Oct 683 29.72 4367 170
Clemson Royal Jingo 542833 G 295 Oct 545 27.30 6607 295
Coker Pink Silver 505985 D 61 Oct 1009 47.54 2044 90
s. Coker Silver Ophir 156994 A. R. D. Coker Cavalier's Pink 312213
*Double Cavalier's Dot 368448 A 300 Oct 580 27.46 8052 368
Foremost Gay Jane 510597 F 316 Oct 728 37.94 9416 448
Line Cavgen Springtime 554692 E 309 Oct 705 32.09 9018 364
Royal Sequel July 539011 G 292 Oct 698 34.09 8044 357

Cleveland, R. M., Sunnybrook Farm, Eatontown, N. J. ARHT
Carpatha's Rex's Dot 457131 B 92 Aug 548 22.61 1704 72
s. Carpatha's Rex 204831 A. R. D. Rex's Dot 391416
Marnie's Maud 413069 A 178 Aug 954 51.45 6421 281
Slogan's Harmony 413068 A 179 Aug 578 23.41 3981 174
Slogan's Maud 421629 A 200 Aug 904 41.17 6292 271
Somerton's Quaker Girl 602115 D 171 Aug 643 22.83 4877 192

Cliffe, J. Howard, Greenfield Farm, Ivyland, Pa. ARHT
†Greenfield Celia 472585 D 293 Oct 15 .96 6632 323
†Greenfield Dot 378331 A 192 Oct 722 36.75 6396 293
Greenfield Enid 552551 G 153 Oct 687 38.91 3938 197
†Greenfield Etta 378330 A 272 Oct 598 33.32 7290 397
†Greenfield Prima 535813 G 286 Oct 571 31.12 7367 387
†Greenfield Princess 350416 A 305 Aug 540 25.03 7939 382

Compton, Lucius B., The Eliada Orphanage Farm, Asheville, N. C. ARHT
Beauty's Diana of Eliada 555313 G 268 Oct 798 42.33 8136 410
Hillsboro Dictator's Charm 516766 E 297 Oct 802 47.28 9773 506
*Irene Milkyway of Eliada 445503 A 128 Oct 927 40.98 4815 190
*June's May of Eliada Farm 396360 A 245 Oct 821 37.47 9466 409
Maybelle's Arbutus of Eliada 536251 G 211 Oct 802 34.74 6675 261
Myralea's Honey Girl of Eliada 555317 G 232 Oct 918 41.68 7669 317
Peggy's Gloryanna of Eliada 502935 E 319 Oct 508 33.02 6371 358
*Princess of Eliada Farm 349203 A 59 Oct 1288 49.34 2464 91
s. Topsy's Sequel of Oaks Farm 141087 A. R. D. Constance of Sunset 109945
*Princess' Peggy of Eliada 392516 A 146 Oct 1095 50.08 6552 266

Compton, Lucius B. & Emerson, Robert, Asheville, N. C. ARHT
Duchess Wally of Eliada 561362 G 257 Oct 747 34.54 8679 354

Compton, Lucius B. & Hamlet, Clyde, Asheville, N. C. ARHT
Buttercup Queen of Eliada 555312 G 305 Oct 739 39.76 9039 427

Compton, Lucius B. & Kimble, David, Asheville, N. C. ARHT
*Cleatta's Fair Lady of Eliada 392517 A 177 Oct 1138 48.82 6953 286
Cleatta's Sunbeam of Eliada 555310 G 305 Oct 632 33.58 6721 327

Compton, Lucius B. & Vaughn, Brooks, Asheville, N. C. ARHT
*Eliada's Koboss 432581 A 191 Oct 816 31.27 6278 222

Connecticut, University of, Storrs, Conn.
Coral Caprice Storrs 545139 G 365 Oct 254 16.90 9946 522
*Nanette Bijou Storrs 341449 A 74 Oct 1465 64.64 3420 161
s. Royal Supreme 137088 A. R. D. Bijou Genial Storrs 271814

Cooper, Tom, Tom Cooper's Farm, Ardmore, Okla.
Cooper's Augusta's Charlotte 545612 G 241 Oct 687 36.01 6996 319
Cooper's Augusta's Cuba 556688 G 175 Oct 625 31.52 4239 185
Cooper's Augusta's Josie 551552 G 209 Oct 766 33.21 6056 241
s. Cooper's Augusta's Africander 186329 A. R. D. Cooper's Josephine 348842
Cooper's Augusta's Poppy 472054 D 365 Sept 616 37.16 11034 506

Cooper's Augusta's Rosalie 541621	G	354	Oct	636	36.28	10719	473
*Cooper's Best Girl 354390	A	354	Oct	505	25.38	10627	469
*Cooper's Crystalite 342648	A	283	Oct	806	44.93	9976	507
Cooper's Frau 556690	G	241	Oct	563	30.43	5182	233
Cooper's K. L. Laura 535432	G	350	Oct	406	22.26	9087	478
Cooper's K. L. Orchid 545604	G	331	Oct	701	38.27	9638	471
Cooper's Last Radium 545603	G	365	Oct	550	30.59	10109	453
Cooper's Ravenna 541625	G	248	Oct	113	6.44	5805	294
Cooper's Rosalie 545609	G	310	Oct	733	33.28	9186	385
Cooper's Rosemary 556693	G	241	Oct	826	39.07	7618	335
Cooper's Rosy 535433	G	269	Oct	830	43.68	8930	397
Forest Glory's Lady 443376	A	312	Oct	583	31.08	9692	460

Cornell University, Ithaca, N. Y.

*Cornell Barbarian Etta 517764	E	253	Oct	722	35.89	9751	442
Cornell Barbarian Gladys 524748	G	309	Oct	857	46.22	12300	636
*Cornell Barbarian Rosemary 511325	E	248	Oct	735	38.88	9677	455

Cossey, Thomas J., Illiana Farms, Perrysville, Ind. ARHT

†Illiana Deacon's Ester 574839	G	214	Oct	562	32.21	5078	252
*Patience of Four Pine 408500	A	365	Oct	288	15.04	11519	536

Costello, Harry, Simsbury, Conn.

*Lassie of Ware 515102	A	56	Sept	1508	57.92	2782	106
s. Searchlight of Ware 194033 A. R.				D. Golden Lassie of Ware 262965			

Cotting, C. E., Chedco Farm, Berlin, Mass.

Chedco Cherub 479059	D	218	Oct	987	53.93	8375	430
Chedco Fancy 545483	G	77	Oct	890	38.72	2253	103
s. Langwater Dreadnought 211731 A. R.				D. Chedco Charm 385271			
*Chedco Fernleaf 460446	C	184	Oct	1097	65.29	8024	390
Chedco Lady Astor 532693	F	123	Oct	1007	54.82	4217	210
Chedco Sarah 479057	D	260	Oct	888	52.40	8977	446

Cowan, L. W. & Sons, Oshkosh, Wis.

†Golden of Cowan Farm 567605	G	63	Oct	894	42.58	1831	92
s. Tianna's Kenmoor Maxim 239980				D. Algoma's Pearl 478907			
†Lassie of Cowan Farm 567604	G	92	Oct	896	38.45	2857	117

Cowham, C. F., Cowham Farm, Jackson, Mich.

*Alice Dawn of Cowham Farm 457090	B	143	Oct	1369	64.21	7373	324
Golden Jewel of Cowham Farm 483561	E	286	Oct	708	31.81	8927	426
Golden Tress of Cowham Farm 475562	C	237	Oct	928	53.22	9514	476
*June Alice of Cowham Farm 448937	A	64	Oct	1610	71.66	3202	152
s. Eloise's Juno of Cowham Farm 199389 A. R.				D. Daphne's Alice of Cowham Farm 303604			
*King's Julia of Cowham Farm 428437	A	135	Oct	851	35.07	4767	210
Rex's Fern of Cowham Farm 511136	E	222	Oct	675	34.47	7038	345

Cox, Louis S., Randot Farms, Methuen, Mass.

†Randot Flopslo 2d 633787	E	53	Oct	853	40.95	1440	67

Coy, Guy C., Xenia, Ohio. ARHT

†Marigold's Topsy May 309161	A	127	Sept	847	35.08	3995	167

Coy, Lawrence, Xenia, Ohio. ARHT

Sugarcreek Alice 356776	A	217	Sept	107	4.92	5788	287
†Sugarcreek Beautiful 379485	A	269	Sept	119	7.46	5840	297
†Sugarcreek Belle 427500	A	291	Sept	109	5.07	6248	285
†Sugarcreek Elmira 596317	G	305	Sept	191	16.17	5988	290
†Sugarcreek Hope 479437	C	95	Sept	590	34.56	2186	117
†Sugarcreek May Bess 273822	A	41	Sept	1115	47.42	1407	59
s. Richel May Day 118503				D. Ultra Bess of Sugarcreek 213748			
†Sugarcreek May Kate 318223	A	68	Sept	766	34.48	1776	74
†Sugarcreek Sadona 548892	G	205	Sept	598	33.20	4372	226
†Sugarcreek Sendora 548893	F	19	Sept	430	20.77		
s. Franchester Sentinel 188440 A. R.				D. Sugarcreek Merry Tiby 334852			
†Sugarcreek Senna Caroline 446513	A	59	Sept	861	47.38	1753	89
s. Franchester Sentinel 188440 A. R.				D. Sugarcreek Merry Caroline 377627			
†Sugarcreek Senna Elma 414598	A	113	Sept	553	27.84	2611	118
†Sugarcreek Senna May 389937	A	96	Sept	893	37.96	3278	140
†Sugarcreek Vesta Caroline 542828	F	180	Sept	570	33.67	3965	192
†Sugarcreek Vesta Elaine 555897	G	50	Sept	758	37.22	1263	58
s. Franchester Harvester 217129 A. R.				D. Sugarcreek Elaine 356775			
†Sugarcreek Vesta Elma 505977	C	33	Sept	641	29.45	693	31
s. Franchester Harvester 217129 A. R.				D. Sugarcreek Senna Elma 414598			
†Sugarcreek Vesta Katie 542829	G	194	Sept	710	36.89	5260	247
†Sugarcreek Vesta Spot 479435	B	26	Aug	566	25.61		
s. Franchester Harvester 217129 A. R.				D. Sugarcreek Senna Spot 389936			
†Sugarcreek Winnifred 379483	A	191	Sept	542	28.23	5753	275

Craig, Walter, Craiglan Farms, Perkasie, Pa. ARHT

Brookmead's Angelica 541218	G	317	Oct	981	51.83	10941	510
Chenar's Crusader's Cherry 523111	F	365	Oct	170	8.64	11732	505
Chenar's Frolic 533422	G	271	Oct	1088	62.61	10705	555
Chenar's Gay Damsel 523112	G	365	Oct	31	1.83	6954	396
*Chenar's May-apple 448535	B	289	Oct	900	47.19	10956	534
*Chenar's Miss Amelia 448541	C	365	Oct	80	4.97	9301	481
*Golden Selina of Gwynllan 494948	E	331	Oct	673	36.24	10263	490

Creaves, Albert A., Finchley Manor Farm, Wauconda, Ill. ARHT

*Creaves Lila Drew 501320	E	319	Oct	624	34.05	10590	494
†Diana of Finchley Manor 549861	F	173	Oct	723	32.46	4747	211
†Finchley Manor Lilac 564986	G	37	Oct	657	33.93	761	39
s. King's Steady of Thorn Hill 221966				D. Osseo's Lil of Lila Drew Farm 337130			
*Gayoso Southern's Ina 548043	B	119	Oct	995	48.96	4365	193
*Kathleen of Elgercon 395818	A	95	Oct	942	47.79	3350	162
†Neanietta of Finchley Manor 536476	G	305	Oct	348	23.05	6306	365
Radiance of Finchley Manor 519227	E	175	Oct	920	52.65	6372	304
Radisson's Laura 418913	A	308	Oct	649	34.79	9105	458
*Rosemarie of Creaves Farm 459321	B	35	Oct	1570	74.14	1751	82
s. Bournedale Master Max 193578 A. R.				D. King's Rosebud of Thorn Hill 388260			

Crick, Alma E., Moncks Corner, S. C. ARHT

Billy's Berta 599394	G	304	Oct	797	36.51	8915	398

Cullum, J. Barlow, Est., Riveredge Farms, Reading, Pa.

Invader's Riveredge Lady 410705	A	345	Oct	372	20.77	10181	489
*Pleasant Plains Loyal 450380	A	177	Oct	1456	65.25	9807	429
*Riveredge Belle's Bertha 453840	B	195	Oct	1313	59.13	10437	459
*Riveredge Carrie 474838	C	293	Oct	604	33.94	9983	516
*Riveredge Desire 462711	C	351	Oct	689	39.97	12493	651
Riveredge Francois' Betty 524038	E	113	Oct	1102	60.20	4600	235
Riveredge Francois' Dawn 526954	F	205	Oct	985	51.63	7218	376
Riveredge Francois' Eva 524040	F	321	Oct	755	46.70	9375	502
Riveredge Francois' Louise 526953	G	342	Oct	883	50.27	11782	602
Riveredge Francois' Wilma 545699	F	147	Oct	785	44.15	4239	220
*Riveredge Jewel's Gem 467542	B	229	Oct	953	49.37	8908	441
Riveredge Levity Alicia 545698	G	321	Oct	694	38.96	10944	520
Riveredge Levity Phyllis 532531	F	198	Oct	960	42.07	6927	291
Riveredge Levity Prudence 562718	F	44	Oct	1118	42.72	1521	58
s. Argilla Levity Foremost 225789				D. Riveredge Invader's Pride 450430			
*Riveredge May Rose Princess 464192	C	365	Oct	71	3.39	15975	676
*Riveredge's Ultra Pride 407766	A	227	Oct	1105	59.06	10298	469
*Riveredge Susan 474837	B	132	Oct	1210	59.54	5723	246

Cummings, John J., Jr. & Catherine R., Morwood Farms, Mystic, Conn.

Horse Shoe La Arethusa 461169	B	153	Oct	1100	56.02	6616	296
River Head's Peggy 296737	A	230	Oct	1058	50.37	9460	478

Dane, Ernest B., "Longwood," Center Harbor, N. H.

Roughwood Glory Star 536484	F	365	Oct	327	19.41	9092	506
Roughwood Heiress 557471	G	330	Oct	962	51.30	10759	528
Roughwood Lavernia 577395	G	71	Oct	1294	55.00	2925	117
s. Florham Sensation 214338 A. R.				D. Roughwood Natalie 222802			
Roughwood Marybelle 557479	G	153	Oct	1254	60.47	6548	277
*Roughwood Mignonette 454400	B	365	Oct	803	46.68	16038	812
Roughwood Silver Rod 557475	G	228	Oct	1179	50.48	9065	345
Roughwood Spice 536492	G	297	Oct	1066	55.99	10920	545
Roughwood Stella 506318	E	206	Oct	889	52.94	7025	376
Roughwood Wanda 557472	G	259	Oct	918	43.98	8088	381

Daubenspeck, Jay B., Fairview Dairy, Mansfield, Ohio. ARHT

†Maple Grove's Jeannette 393951	A	179	Oct	1120	37.53	6972	258

Davenport, Charles M., Ladderlook Farm, Leyden, Mass.

*Ladderlook Blanchette 429772	A	179	Oct	1059	53.81	8128	370
Ladderlook Dianthus 2d 476348	D	343	Oct	894	45.07	11696	566
Ladderlook Lady Nereid 417799	A	365	Oct	705	47.08	11152	626
Ladderlook Minerva 3d 530333	F	301	Oct	836	38.32	9176	399
Ladderlook Moonbeam 2d 493179	D	300	Oct	634	33.57	7481	377
Ladderlook Nerissa 2d 459515	B	193	Oct	913	50.16	7448	343

Davis, Eugenia C., Crumdale Farm, Berwyn, Pa. ARHT

Kelso's Hopeful Topsy 524561	G	365	Oct	205	12.49	7216	390
Kelso's Jane Eyre 519025	F	296	Oct	519	32.90	6002	348
*Kelso's Kathleen 469606	C	228	Oct	602	32.52	6429	320
Kelso's Sheila 534204	G	341	Oct	552	34.70	7409	376
Kelso's Topsy 497586	D	327	Oct	648	38.04	8769	482
Kelso's Vanity Fair 514712	F	203	Oct	593	40.62	4620	274

Davison, H. P., Mrs., Locust Valley, N. Y.

*†Peacock Point Aster 349692	A	157	Oct	873	43.34	5617	264
†Peacock Point Elsie 452456	B	129	Oct	895	38.41	4524	192
†Peacock Point Fleurie 475275	B	48	Oct	1118	51.67	1691	78
s. Mannus of Woodside 207929				D. Peacock Point Betty 363572			
Peacock Point Flora 556825	C	184	Oct	521	30.21	5561	320
†Peacock Point Flower 475276	D	255	Oct	770	43.27	8264	421
†Peacock Point Gladiola 520191	E	49	Oct	1028	52.37	1575	80
s. Peacock Point Duke 224333				D. Peacock Point Blossom 363569			

Davisson, B. M., Jane Lew, W. Va.

Overland Gloria 453082	A	61	Oct	1208	58.11	2418	114
s. Allie's Challenger 207487				D. September Morn Gloria 415898			
Overland Lady Pharaoh 443119	A	336	Oct	619	28.35	11322	512

Davisson, John B., Jane Lew, W. Va.

Fairfield's June Rozella 535861	G	336	Oct	602	32.27	9383	435

Dean, George E., Est., Haven Hills Farm, Albion, Mich. ARHT

Haven Hills Callie 2d 579565	E	228	Oct	555	31.49	5262	265
*Haven Hills Gold Cup 2d 558125	E	364	Oct	300	16.94	9515	455
*Haven Hills Isabelle 508289	A	309	Oct	666	39.09	9874	543
*Haven Hills Lacava 2d 538435	C	219	Oct	570	25.48	6923	317
*Haven Hills Maid 372207	A	70	Oct	1327	53.78	3015	117
Haven Hills Maiden 621626	F	248	Oct	759	38.13	7062	334
*Haven Hills Martha's Dot 3d 517766	E	118	Oct	955	46.93	4272	199
*Haven Hills Myrtle 427105	A	319	Oct	676	30.84	10307	473
Haven Hills Petiete 535715	C	252	Oct	548	25.56	5679	276
Haven Hills Trillium 2d's Fern 637601	G	26	Sept	649	28.06		
s. Haven Hills Fashion 181706 A. R.				D. Haven Hills Trillium 2d 550306			

Dean, George E., Mrs., Haven Hills Farm, Albion, Mich. ARHT

Haven Hills Bernadine 633267	G	140	Oct	844	42.88	4068	198
*Haven Hills Fern E. 576161	D	214	Oct	554	30.71	5762	296
Haven Hills Kwality Kween 2d 615620	G	294	Oct	619	33.04	7075	346
Haven Hills Louann 560584	D	365	Oct	128	7.63	9520	488
Haven Hills Margret 530784	C	254	Oct	346	19.10	5371	296
†Maple Shade Eola 610243	F	287	Oct	475	24.20	5291	246
*Thistledown Katharine 317943	A	211	Oct	746	39.87	8023	380
*Thistledown Margret 444703	A	137	Oct	1046	44.70	5644	245
Thistledown Quaker Maid 583660	D	186	Oct	844	41.03	6013	280
Valor's Gift 560370	C	190	Oct	934	42.96	7138	325

DeNormandie Farm, Lincoln, Mass. ARHT

†Lincoln Valencia 536196	G	305	Oct	339	19.49	7567	363
†Merry Playmate of The Gateways 536209	G	305	Oct	345	20.75	6508	306

DeNormandie, James, DeNormandie Farm, Lincoln, Mass. ARHT

†Lincoln Gambling Lady 523876	F	129	Oct	667	31.68	3398	156

DeNormandie, Robert L., DeNormandie Farm, Lincoln, Mass. ARHT

*†Lincoln Betsy Lyman 478117	D	274	Oct	773	46.82	10139	520
Lincoln Prophetess 515059	F	326	Oct	599	33.35	8130	423
*†Lincoln Splitsilk 451465	C	305	Oct	114	6.26	13180	657
*†Lincoln Sunflower 515057	E	143	Oct	737	39.07	4639	229
Lincoln Vedora 536210	F	144	Oct	861	36.69	4686	200

Des Moines Drug Company, Nook-Dale Farm, Clive, Iowa. ARHT

Cherub's Buttercup of City View 495749	A	362	Oct	3	.16		
				113	5.29	10358	498
Cherub's Secret of City View 495745	A	305	Oct	566	23.97	11747	329
Cherub's Yank Dottie 528517	E	57	Oct	748	32.61	1445	59
Elm Grove Heritor's Lillian 562529	E	238	Oct	926	35.20	9594	342
Fairholm Gypsy 464822	A	305	Oct	841	35.75	11549	488
*Gordondale Janet 468482	A	305	Oct	498	23.21	9280	420
Lula Polly of Seymour 476100	C	211	Oct	695	40.18	6679	330
Luxerin Princess 469615	B	267	Oct	445	17.67	8279	302
Maxim's Yeksa Janice 543470	G	305	Oct	322	21.37	5316	235
Mound City Salma 526536	B	270	Oct	698	32.28	8510	402
New Hope Gardenius's Tulip 408334	A	365	Oct	291	14.22	11882	546
*Nipporsink Red Wing 434850	A	225	Oct	737	34.95	6279	298
Pine Creek Farm Chibiaboss 421023	A	190	Oct	854	37.78	6616	284
Pine Creek Farm Ikwa 302756	A	312	Oct	120	6.11	8661	367
*Pine Creek Farm Opechee 372754	A	305	Oct	989	44.81	13199	631
Rosedale Janette 516684	D	316	Oct	282	16.61	10645	495
Rosedale Janette 2d 564850	G	35	Oct	886	39.02	983	43
s. St. James Champion's Prince 219802				D. Rosedale Janette 516684			
Yank's Dot of Cloie Fork 511913	A	187	Oct	817	36.40	5688	230

Detling, Walter H. & Mildred, Versailles, Ohio. ARHT

*†Sunny's Princess of Versailles 444631	A	44	Oct	1348	68.76	1886	96
s. Sunnyvale Sun 103167 A. R.				D. Awanda Betty of Versailles 380837			

Dieckhoff, Fred, Saint Charles, Ill.

L'Etocq's Empress 416108	A	211	Oct	837	47.33	7746	409
*Rosedale Ilo 525027	B	335	Oct	563	24.64	12596	523

Dillard, Roy E., Jo-Mar Farm, Salina, Kans.

Butterfat's Noble Rose 506939	D	127	Oct	1057	48.13	4605	189
Jo-Mar Chrystella 534958	E	197	Oct	782	35.47	5989	271
Jo-Mar Fabiola's Dolores 634800	G	106	Oct	790	36.50	2782	120
Jo-Mar Fabiola's Floy 634801	G	129	Oct	698	34.03	3003	124
Jo-Mar Toreador's Abigail 637047	G	83	Oct	771	41.14	2096	92
Jo-Mar Toreador's Hester 637046	G	115	Oct	817	37.53	3013	122
Lela of Jo-Mar 501439	D	104	Oct	1040	43.07	3579	141
*Pond Lilly of Four Pine 408499	A	132	Oct	850	39.39	3858	174
Saphronia of Primrose 525741	E	250	Oct	575	33.30	6144	303
Sing Song of Mineral Point 444450	A	197	Oct	774	47.86	5783	303

Domaszek, Matt, New Hope Guernsey Farm, Amherst Junction, Wis.

New Hope Leader's Blossom 513533	E	287	Oct	1218	49.22	13022	484
New Hope Leader's Lauree 558165	G	197	Oct	975	46.71	6750	313
New Hope Leader's Pansy 547045	G	222	Oct	746	37.79	6498	313

Dommerich, Alex. L., Wildwood Farm, Greenwich, Conn.

†Bloom of Wildwood 516602	E	305	Oct	399	27.54	7040	415
†Mayflower of Wildwood 531700	F	296	Oct	691	39.69	8476	441

Donaldson, John W., Nevis Farm, Millbrook, N. Y.

*†Chancelor's Doran 401414	A	238	Oct	249	14.35	6905	344
*Sheldegren Holiday 400666	A	122	Oct	1178	53.96	5529	251
*†Sheldegren Janet 360846	A	166	Oct	730	38.12	5832	291

Doring, John W., Schoening Farm, Appleton, Minn. ARHT

Golden Harvest Fern 565607	G	225	Sept	620	35.96	5519	295

Doty Brothers, Ellwood Dairies, Goleta, Calif. ARHT

*†Beauty's Amaranthus of Ellwood 456384	A	302	Oct	865	48.04	11634	522
*†Blossom Lily of de San Antonio 455249	B	210	Oct	1073	50.99	8631	356
*B. Regent's Jane of Red River 371853	A	365	Sept	264	14.80	8781	428
†Carsue's Rudbeckia of Ellwood 551780	G	123	Oct	827	37.65	3711	141
Chrysanthemum's Gay of Ellwood 566331	G	202	Oct	620	35.94	4804	228
†Columbine's Ray of Ellwood 566327	G	49	Oct	768	30.29	1190	46
s. Live Oak Star of Ellwood 228594				D. Trixie's Columbine of Ellwood 455259			
†Coronet's Felicia of Ellwood 546655	G	267	Oct	629	32.43	6690	299
†Dairymaid's Nigella of Ellwood 566594	G	92	Oct	653	36.79	2229	108
*†Daisy's Lantana of Ellwood 475920	C	132	Oct	783	37.16	4200	194
†Emmy's Salpiglossis of Ellwood 529183	E	59	Oct	762	32.39	1420	60
s. Koehn's Farm Birch 204386 A. R.				D. Roxey's Emmy of New Grove 360370			
*†Escalon Pedalia 430938	A	97	Oct	925	43.04	3219	143
*†Faithful's Echo of Elmwood 365948	A	305	Oct	57	3.36	7931	374
†Favorite's Clevia of Ellwood 546659	G	237	Oct	605	36.18	5395	285
*†Fly's Rhodanthe of Ellwood 455258	A	132	Oct	701	39.20	3985	178
*†Frenchman's Goldy's Queen 333287	A	305	Oct	241	10.73	10723	427
†Gana's Schizanthus of Ellwood 551781	G	107	Oct	504	20.95	1991	81
†Greta's Fremontia of Ellwood 566325	G	133	Oct	940	39.95	4578	190
*Happyholme Patience 547127	E	365	Oct	521	30.68	8765	462
†Lucky Lady's Poppy of Ellwood 572207	G	198	Oct	563	28.49	3987	169
†Madge's Pyrethrum of Ellwood 546662	G	194	Oct	571	30.31	4563	209
†Margarett's Cacalia of Ellwood 551783	G	128	Oct	693	36.27	3554	158
*†Mellrose Madge of Circle Drive 425747	A	305	Sept	128	7.39	8189	324
Morning Glory Joy of Ellwood 529206	F	211	Oct	644	37.93	4950	255
†Pearl's Nemophila of Ellwood 536840	G	278	Oct	515	26.74	6988	331
†Portulaca's Pearl of Ellwood 536841	G	305	Oct	621	39.23	8712	422
†Queen's Olive of Ellwood 546663	F	64	Oct	623	28.31	1320	58
†S. Lady's Clarkia of Ellwood 536842	G	305	Oct	391	19.93	6136	282
*Spotted Lady of Nasonville 372722	A	365	Oct	43	2.04	9795	453
*†Susan's Mignonette of Ellwood 456379	A	132	Oct	825	49.61	4103	217
†Susan's Oxalis of Ellwood 546660	F	180	Oct	619	31.22	4431	207
†Trixie's Syringa of Ellwood 546661	G	272	Oct	483	33.09	5397	326
*Trixie's Valeriana of Ellwood 456378	A	191	Oct	821	59.57	6258	356
*†Ultra Tritoma of Ellwood 456377	A	76	Oct	957	38.89	2521	114
†Violet's Charity of Ellwood 529208	E	50	Oct	735	38.70	1145	60
s. Meadow Lawn Star 203174 A. R.				D. Pearl's Violet of Ellwood 455253			
†White Carnation of Ellwood 569438	G	29	Oct	686	31.09		
s. Live Oak Star of Ellwood 228594				D. Pet's Carnation of Maple Grove 371935			

Doubler, William H., Neshaminy Meadow Farms, Hartsville, Pa. ARHT

†Aimie of Neshaminy Meadow 567883	A	305	Sept	69	3.49	10843	491
†Aimie's Bountiful Molly 582671	E	257	Sept	553	32.55	7233	349
†Aimie's Favorite 585949	G	260	Oct	546	31.50	6345	323
Evergreen's Hopeful Mary 566390	G	224	Sept	770	34.12	6900	309
†Marshallvale Berna 503120	D	275	Oct	516	26.19	8294	394
†Meadow Spring Bohemian Girl 429904	A	305	Sept	456	28.01	7298	409
Minerva's Mary Anne 582675	F	365	Sept	316	18.83	8980	445
†Neshaminy Meadow Buttercup 585951	G	289	Oct	442	25.30	6165	299
†Neshaminy Meadow's Susanne 573217	A	223	Oct	474	26.16	5998	332
Patricia S. of Lindendell 440651	B	365	Sept	309	17.01	8640	420
†Sunny Cliff's Lady Ellen 341789	A	305	Sept	234	15.50	8376	468

Douglas, Barclay K., Black Hole Hollow Farm, South Arlington, Vt. ARHT

*Crum Creek's Banner Saxafraga 487303	D	267	Oct	602	28.80	8204	357
Crum Creek's Knight's Tagetes 522819	F	345	Oct	550	31.27	9866	475
Emily Gaunlet of Whimsy Farm 485361	E	336	Oct	650	38.01	8880	451
Fra-Mar Gail 498917	D	257	Oct	600	37.54	7641	385
Rockingham Miss Ultra 602493	G	132	Oct	728	34.08	3912	162

Drake, L. J., Rock Creek Farm, Plano, Ill. ARHT

*†Belle of Montfaucon 440891	A	99	Oct	1002	48.44	3520	168
*†Corium Ultivan Maud 363633	A	305	Oct	312	17.57	9131	476
*†Foremost Jalena 378863	A	101	Oct	1066	49.16	3633	157
*†Franchester Pandora 502104	B	37	Oct	1011	46.51	1223	56
s. Franchester Cain 218901				D. Emerita of Montfaucon 416887			
†Friendship V. Naomi 570413	E	42	Oct	1062	43.86	1465	60
s. Valor's Climax 146507 A. R.				D. Mount Hope Naomi 204687			
*Gayoso King's Mabel 330969	A	365	Oct	261	14.24	8581	457
†Jobetty's Pandora 500408	D	171	Oct	988	45.96	6286	296
†Jobetty's Sadie 560767	G	163	Oct	526	26.92	3194	160
†June Thorn of Antioch Heights 423126	A	305	Oct	210	12.81	9737	503
*Langwater Valeska 541415	D	137	Oct	921	51.43	5362	254
*†Lockshore Miss Judith 373535	A	64	Oct	1234	51.61	2507	101
*Lockshore Snow Flower 421318	A	189	Oct	842	41.30	6749	294
*Lockshore Springtime 421316	A	303	Oct	956	47.35	10965	537
*Lockshore Ultra Princess 394194	A	365	Sept	64	3.17	9554	415
*Merry Top's Artless 290337	A	177	Oct	1263	64.83	8875	400
*†New Hope Gardenius's Vera 364578	A	236	Oct	692	33.60	7576	341
*Pauline R. of Antioch Heights 426364	A	199	Oct	1189	62.56	9523	438
*†Rex's Frances 429604	A	305	Oct	331	16.23	13136	629
Ridglydale's Golden Rose Alert 557681	G	347	Oct	715	42.21	10214	558
†Rock Creek Charity 619142	F	107	Oct	663	36.47	2679	129
*†Rock Creek Charming Naiad 515303	A	52	Oct	249	10.72	2029	85
†Rock Creek Flaida 597611	F	305	Oct	335	17.42	6542	313
*†Rock Creek Flashette Susan 515305	B	73	Oct	1129	54.67	2785	116
*Rock Creek Flash's Flower 561746	D	162	Oct	938	43.09	5543	235
*Rock Creek Flash's Judith 519679	C	188	Oct	963	40.45	7109	301
*†Rock Creek Flash's Princess 553182	D	154	Oct	1119	48.13	6054	250
*Rock Creek Flash's Valencia 532605	C	180	Oct	728	37.13	6034	276
†Rock Creek Forester's Susan 608495	G	223	Oct	664	37.89	6194	310
Rock Creek Madwatch 597613	G	365	Oct	377	19.81	13201	685
*†Rosemount Fanny May 327440	A	114	Oct	906	43.97	3533	171

*†Starr Farm Anne 506652 B 138 Oct 1412 56.50 6094 261
†Starr Farm Cynthia 586835 G 256 Oct 693 38.46 7250 387
*Starr Farm Mary 503296 B 227 Oct 1102 51.95 10935 493
*White Oak Chow Select 459221 A 301 Oct 685 36.12 8823 508
*†White Oak Darling Select 459219 A 181 Oct 1121 56.09 7561 378
*Winnie of Thorn Hill 329192 A 63 Oct 1336 65.10 2690 119
*†Wood Lawn Count's Queen 414658 A 138 Oct 1161 54.58 5892 263

Duff, W. F. & Son, "Duffields," Lebanon, Ind. ARHT

†Duffield Dasher's Blanche 547584 G 305 Oct 116 6.56 6664 337
†Duffield Dora 572021 G 65 Oct 1078 44.75 2074 84
s. Kenfleur's King George 231663 D. Duffield Sunny Pet 497477
†Duffield King's Leah 582600 G 59 Oct 783 31.73 1483 58
†Duffield King's Louise 580879 G 53 Oct 793 36.50 1337 60
†Duffield King's Virginia 580881 G 79 Oct 802 34.90 1957 82
†Duffield Major's Dawn 549584 G 305 Oct 52 3.13 6377 304
Duffield Major's Hilda 541820 G 266 Oct 613 35.50 6120 299
†Duffield Patty 557059 G 231 Oct 566 31.18 6030 256
†Duffield Ruby 557060 G 222 Oct 839 49.51 7579 366

du Pont, Pierre S., Longwood Farms, Kennett Square, Pa. ARHT

*Longwood Gentle 363125 A 317 Oct 797 47.46 10714 540
*Longwood Glamor 373893 A 245 Oct 884 42.72 8836 405
*Longwood Ivy 423624 A 175 Oct 954 56.90 7407 385
*Longwood Jade 436570 A 235 Oct 995 56.75 9724 478
*Longwood Jill 452812 B 165 Oct 671 49.59 5211 316
Longwood Lass 512553 F 324 Oct 560 35.12 7653 451
Longwood Laura 518100 F 254 Oct 624 33.33 5807 276
Longwood Lavish 613332 F 305 Oct 747 42.17 8811 459
Longwood Leda 526514 G 353 Oct 627 40.79 9289 531
Longwood Legend 526515 F 153 Oct 1066 54.20 5881 282
Longwood Lenore 538421 G 225 Oct 722 31.95 6974 281
Longwood Libby 538422 G 223 Oct 889 47.67 7838 370
Longwood Liberty 538423 G 196 Oct 830 40.18 5953 283
Longwood Lilac 538424 G 214 Oct 794 44.23 6806 331
Longwood Mabel 547663 F 43 Oct 1142 44.42 1558 60
s. Longwood Kernel 234149 D. Longwood Fairy 336981
Longwood Madaline 547664 G 225 Oct 682 39.90 6302 313
Longwood Madam 547665 G 214 Oct 875 40.96 7076 300
Longwood Madge 547666 G 194 Oct 719 41.15 5143 256
Longwood Maggie 643097 F 22 Sept 876 33.56
s. Broadland Tarzan 215455 A. R. D. Roamer's Competent of Longwood 268760
Longwood Maiden 547667 G 176 Oct 965 41.11 6319 262
Longwood Mandolin 555578 G 92 Oct 904 41.34 2948 124
Longwood Maple 554223 G 80 Oct 654 30.77 1868 82
Longwood Marcella 554224 G 245 Oct 702 35.67 6547 286
Longwood Marcia 554225 G 101 Oct 825 36.65 2823 119
Longwood Margie 554227 G 37 Oct 836 36.48 1004 43
s. Longwood Knight 247988 D. Longwood Idyl 409496
Longwood Mary 557908 G 36 Oct 953 37.29 1085 42
s. Broadland Tarzan 215455 A. R. D. Longwood Kaolin 469205

Dyer, W. Gurnee, Farmlands, Newport, R. I. ARHT

Farmlands Confidence 603786 G 365 Oct 214 11.59 11581 547
Farmlands Maid 607542 G 365 Oct 150 8.33 12005 636
Farmlands Star 647388 G 41 Oct 1198 63.74 1516 80
s. Farmlands Orchid's Charity 263959 D. Star of Ware 440071
*Langwater Butterscotch 478676 B 221 Oct 1080 48.06 10884 491
*Star of Ware 440071 A 201 Oct 1167 58.94 11485 517

Eastern Farms, Incorporated, Dunwalke Farm, Far Hills, N. J. ARHT

†Dunwalke Buttercup's Governess 529397 G 302 Oct 1078 53.94 11679 544
*†Dunwalke Butterfat's Glory 443987 B 286 Oct 996 49.34 12756 590
Dunwalke Governor's Flower 522842 G 365 Oct 16 1.09 8543 501
*†Dunwalke Governor's Ruby 428831 A 270 Oct 769 37.61 11418 554
*†Dunwalke Lady Rose 324069 A 119 Oct 1596 78.24 6069 274
†Dunwalke Lord's Belladonna 533976 F 159 Oct 890 40.45 5430 236

Edelen, J. W., Homestead Farm, Glenarm, Md.

Alice Blue Gown of Wilholme 462543 A 184 Oct 870 45.25 6657 322
Lindy's Maid of Homestead 545291 G 181 Oct 1031 50.54 6385 309
Patriot's Vera 454353 B 243 Oct 984 53.09 8917 423
Select's Homestead Queen 478101 C 33 Oct 1339 55.33 1417 58
s. Select's Creator 207708 D. Thornton's Monocacy Queen 371275
Sheik's Gleam 307232 A 305 Oct 608 27.99 10719 456
*Stone Hall Queen 474698 C 106 Oct 1008 55.95 3963 193
Thornton's American Beauty 371274 A 365 Oct 418 22.05 12923 627

Edwards, C. J., "Tillamook Meadows," Tillamook, Oregon. ARHT

†Buttercup of Oak Park 477564 E 305 Oct 320 15.69 10058 451
*Drusa of Chicona 426188 A 238 Oct 389 23.49 8288 395
Laura of Cottonwood Farm 589334 E 232 Oct 599 34.65 6466 353
†Lightfoot of Tillamook Meadows 563255 G 92 Oct 826 34.39 2701 113
*Mamitz of Chicona 425680 A 286 Oct 356 19.08 8380 438
*†Maud's Queenie 475764 C 228 Oct 535 33.28 6600 380
*†Saadi of Chicona 461180 A 177 Oct 843 39.22 7196 319
Sarah of Tahoma 563462 E 278 Oct 572 31.47 8724 451
†Sun-Glo Diana 517261 E 72 Oct 805 36.18 2111 107
s. Tianna's Falcon 234294 D. Minnewashta Catherine 385530
†Sun-Glo Gretchen 558024 G 129 Oct 619 31.57 3251 168
†Sun-Glo Princess 517260 D 37 Oct 799 47.19 942 55
s. Tianna's Falcon 234294 D. Fearless's Claribel 408074
Suzanne of Oak Park 459203 C 159 Oct 792 39.54 5722 284
*†Valor's Hope of Oak Park 534680 F 165 Oct 485 25.50 4632 193
Valor's Susie of Oak Park 500828 E 362 Oct 347 17.55 7733 359

Eichbauer, W. H., Shawnee Springs Farms, Monroe, Mich.

*Big Boy's Choice of Sepascot 501952 D 238 Oct 1099 45.50 9777 436
Fairholme Lucille 572766 G 180 Oct 1087 43.05 6680 284
s. McDonald Farms Reveller 219031 D. Chedco Lillie 375711

*Franchester Randa 508074 D 180 Oct 859 37.88 6527 315
Gypsey Girl of Elmetta 379612 A 28 Aug 1435 48.53
s. Dot's Herod 168423 D. Marguerite of Level Plane Farm 267122
Holdridge Cora 600023 G 133 Oct 1157 42.01 5210 204

Emde, George W., Happyholme Guernsey Farm, Lodi, Calif. ARHT

†Cebada of El Verano 452056 A 84 Oct 1070 48.72 2991 118
s. King Masher of Adohr Farms 164288 A. R. D. Shasta of El Verano 366168
†Dora of Silverton 432456 A 156 Oct 991 42.35 6536 278
Escalon Jessica 430899 A 228 Oct 871 49.40 10320 492
*Escalon Merry Maid 430950 A 292 Oct 1244 68.79 13419 667
*Escalon Nankeen 430919 A 235 Oct 938 50.38 9563 479
*Escalon Netoria 397638 A 168 Oct 1312 57.62 9774 438
*Escalon Nita 430967 A 207 Oct 1267 61.84 9811 435
*Escalon Patience 430954 A 145 Oct 1357 64.60 8216 374
*Escalon Sena 441333 A 299 Oct 803 42.17 11049 530
*†Escalon Vixen 430953 A 188 Oct 862 40.61 5733 258
Happyholme Defiance's Meta 544250 G 312 Oct 712 41.13 9697 494
†Happyholme Defiance's Solie 643240 F 98 Oct 721 31.33 2501 109
*Happyholme Fleurette 461454 B 214 Oct 780 38.65 7718 338
Happyholme Foremost's Beth 539142 G 295 Oct 716 36.90 9683 429
*†Happyholme Foremost's Pearl 602698 D 86 Oct 1013 47.13 3163 159
s. Elberta's Foremost 169023 A. R. D. Escalon Royal Pearl 337054
†Happyholme Foremost's Vivian 640077 F 86 Oct 941 42.83 2730 119
s. Elberta's Foremost 169023 A. R. D. Happyholme Vivian 432822
†Happyholme Goldenrod's Diadem 643239 F 91 Oct 788 31.53 2507 112
s. Happyholme Golden Rod 259246 D. Happyholme Diadem 539139
†Happyholme Hattie 544248 F 168 Oct 802 40.91 5455 262
Happyholme Jean 544249 G 312 Oct 795 46.92 10576 540
Happyholme Lady Patricienne 547116 F 84 Oct 1482 62.25 3998 159
s. Douglaston Lord Happyholme 226722 D. Escalon Patricienne 413820
Happyholme Lassie 546667 G 278 Oct 460 32.03 6365 357
Happyholme Lord's Lenore 633788 E 48 Sept 1125 44.13 1734 67
s. Douglaston Lord Happyholme 226722 D. Escalon Lenore 366299
Happyholme Lord's Pearl 611747 G 349 Oct 705 40.40 11858 619
†Happyholme Pretorian's Anne 553646 G 305 Aug 154 7.75 6903 329
†Happyholme Pretorian's Bliss 553647 F 77 Oct 788 38.66 2121 111
s. Bethany Pretorian 225954 D. Calihome Bliss 401536
†Happyholme Pretorian's Julie 585252 F 83 Oct 1052 39.89 3024 107
s. Bethany Pretorian 225954 D. Happyholme Sol's Julia 432816
†Happyholme Prince's Annareah 554980 F 77 Oct 1047 54.99 2569 128
s. Highland Royal Prince 115656 A. R. D. Happyholme Sol's Annareah 412242
*Happyholme Prince's Beth 554257 C 220 Oct 1112 56.82 10332 468
Happyholme Prince's Diadena 547114 G 292 Oct 758 41.05 10413 524
Happyholme Prince's Lyda 546668 G 288 Oct 828 48.79 10632 542
*Happyholme Prince's Nancy 524169 D 170 Oct 1595 73.87 9911 412
*Happyholme Prince's Rosette 547118 C 187 Oct 817 52.38 6154 319
Happyholme Prince's Velma 616987 F 286 Oct 1185 58.82 12688 582
Happyholme Royal Antoinette 553648 F 80 Oct 967 38.72 2637 123
s. Escalon Hilda's Royal 215011 A. R. D. Happyholme Anson's Antoinette 406504
*†Happyholme Royal Pearl 525700 A 68 Oct 1145 53.84 2614 118
s. Highland Royal Prince 115656 A. R. D. Escalon Royal Pearl 337054
*Happyholme Royal Rose 512669 E 162 Oct 1163 62.03 7641 339
*†Happyholme Royal's Bess 547125 D 184 Oct 504 28.95 4491 225
Happyholme Royal Senorita 523333 G 365 Oct 157 8.80 12057 585
*Happyholme Royal's Lily 581662 D 236 Oct 1094 53.21 11373 483
Happyholme's Anson's Myra 413578 A 151 Oct 860 36.12 5606 214
*Happyholme Sol's Princess 412243 A 257 Oct 745 36.98 12389 566
*Happyholme Valiant's Gladys 580832 D 179 Oct 1226 65.96 8825 414
*†Modesto Nancy 421151 A 99 Oct 971 41.75 3711 182
†Modesto Roxanna 461605 C 298 Oct 599 35.37 9022 452
Troutmere Adelina 448603 A 194 Oct 923 53.10 7623 385

Emerson, Anne P., Brooklandwood Farms, Brooklandville, Md.

*Brooklandwood Aleene 393906 A 69 Oct 1485 88.67 3343 183
s. Aiyukpa Golden Marmion 150519 A. R. D. Sweet Aleene 339346
*Brooklandwood Bon-Ton 393905 A 45 Oct 1291 67.94 1902 100
s. Aiyukpa Golden Marmion 150519 A. R. D. Brooklandwood Bon Bon 124580
Brooklandwood Evelin 522460 F 295 Oct 603 33.24 9247 554
*Brooklandwood Lovely 419310 A 326 Oct 627 42.51 10725 656
*Brooklandwood Maid 382877 A 242 Oct 1028 60.09 11424 569
*Brooklandwood Mamie 411026 A 365 Oct 291 15.39 16437 843
Brooklandwood Rythm 555999 G 59 Oct 1121 56.09 2186 98
s. Aiyukpa Golden Marmion 150519 A. R. D. Select's Milkmaid 367884
*Brooklandwood Veronica 406867 A 141 Oct 1008 58.01 5636 295
Ernestine of Lowebrook 257627 A 194 Oct 923 59.74 7275 356
*Excellence Girl 411029 A 302 Oct 1165 71.07 13922 739
Gabriel's Debutant 528740 F 101 Oct 889 47.67 3045 142
s. Langwater Gabriel 237500 D. Brooklandwood Dina 435387
Independence Lady Frances 513684 E 233 Oct 981 59.36 9112 475
Independence Marguerite 543939 F 99 Oct 1009 47.46 3659 162
*Independence's Charity 376627 A 283 Oct 615 38.70 9098 510
*Lilac Bloom 411025 A 168 Oct 1258 57.63 7703 339
Lovely Queen Ann 515806 E 191 Oct 968 56.36 7134 369

*Nugget's Lassie 471785 B 66 Oct 1607 86.94 3544 174
s. Brooklandwood Gold Nugget 218829 D. Brooklandwood Lassie 400244
Select's Beauty Girl 406864 A 139 Oct 1409 71.46 7115 316
Wise Sister 515805 E 123 Oct 1256 62.19 5648 248

Eppler, James Harmon, Chinquapin Farms, Morristown, N. J.
Select's Beth Girl 419301 A 41 Oct 1440 61.78 1826 78
s. Beechwood Prince Select 130365 A. R. D. Love's Gertrude 263287

Eppler, Jerome Cannon, Chinquapin Farms, Morristown, N. J.
Chinquapin Golden Flower 548423 G 137 Oct 1007 54.89 4722 231

Eppler, John V., Chinquapin Farms, Morristown, N. J.
Chinquapin Fashion Plate 554562 G 21 Sept 687 29.97
s. Florham Country Gentleman 234207 D. Royal Hazel 335546

Eppler, William E., Chinquapin Farms, Morristown, N. J. ARHT
Chinquapin Pennyworth 535016 G 268 Oct 1011 50.59 10376 467
Chinquapin Rose Bud 518031 F 343 Oct 858 43.97 11054 531
*Wendmere Geanette 379539 A 365 Oct 569 29.77 19152 866
*Wendmere General's Valentine 398879 A 290 Oct 1089 56.22 12861 605

Erf, William, Est., Chestnut Ridge Farm, Bellevue, Ohio. ARHT
†Chestnut Ridge Dolly's Senora 626732 G 220 Oct 875 45.51 6940 298
†Chestnut Ridge Dottie Jean 596863 F 88 Oct 817 34.01 2593 116
†Chestnut Ridge Linda's Sara 632429 G 178 Oct 881 44.32 5581 253
*†Chestnut Ridge Sunny Jean 517297 A 243 Oct 1060 57.24 10285 500
*†Chestnut Ridge Treva's Sunbeam 532416 A 281 Oct 611 31.41 9986 484

Evans, E. S., Beverly Farms, Capac, Mich.
*Beverly's Bessie 566854 C 231 Oct 681 33.87 8049 359
Beverly's Betty Bell 550827 F 293 Oct 495 23.19 9507 404
*Chief's Beauty of Silver Lake 272431 A 343 Oct 1008 56.04 15622 726
*Cloverland Blossom 366132 A 189 Oct 899 48.10 7521 384
Cloverland Secret 434142 A 325 Aug 122 5.06
197 10.12 10399 463
*Penasa Excellent Rosalie 375392 A 359 Oct 601 29.15 16247 757
*Penasa Pilot's Bette 487736 C 221 Oct 411 31.23 5906 320

Evans, Samuel J., Evans' Dairy, Hurffville, N. J. ARHT
Bess of Wakefield 331013 A 140 Oct 766 35.39 4169 194
Bright Lad's Bessie 535776 F 77 Oct 888 45.42 2309 119
Brockton's Irene 519352 E 108 Oct 730 37.55 2947 151
Brockton's Lily 539677 F 92 Oct 453 27.57 1805 114
Brockton's Royal Rose 506919 E 186 July 631 45.90 5457 311
Brookmead's Melody 541225 F 155 Oct 756 36.61 4983 234
*Camp's Petunia Lilac 482327 C 68 Oct 1339 53.56 3173 116
*Camp's Riviera Lily 480119 C 159 Oct 400 17.80 3968 183
Langricola's Marie 577193 G 58 Oct 946 42.89 1793 85
Longwood Icicle 401329 A 140 Oct 505 25.75 3477 169
*Maxwelton Juliette 382177 A 345 Oct 353 18.78 10229 529
Maywick's Chennette 550243 F 83 Oct 907 43.39 2521 110
Norma's Valor's Queen 523353 E 110 Oct 857 39.35 3505 157
Paula Merry of Lindendell 546256 F 55 Oct 1067 42.72 1950 72
s. Merry Andy 226872 D. Patricia S. of Lindendell 440651
Rose of Contentment 495273 E 261 Oct 240 12.01 6029 300
Utmost's Gippy Bertha 551750 B 126 Oct 582 35.62 3579 209
Valdelicia's Sally Jo 529109 E 110 Oct 680 34.83 3202 150

Fairlawn Farms, Incorporated, Adelphia, N. J. ARHT
*Aiyukpa L. Mirthful 335322 A 297 Oct 569 32.77 7171 364
*Bloomfield Pet Princess 410309 A 81 Oct 1213 53.16 3486 141
Bournedale Flapper 376819 A 311 Oct 1048 55.48 11054 554
Chilmark Mignonette 526693 F 333 Oct 803 43.21 10956 565
*Coronation Agnes 490726 C 78 Oct 1078 48.32 3187 161
Coronation Brilliant 557272 F 61 Oct 1037 50.73 2193 104
s. Coronation Rose King 238549 D. Green Meadow Luxury 334026
Coronation Memoir 550919 G 171 Oct 935 63.73 6189 357
Coronation Myrtle 490714 B 118 Oct 1257 52.83 5334 196
Dorothy's Maxim's Francine 413389 A 283 Oct 1005 60.74 11536 654
Fairlawn Basquette 534755 F 92 Oct 886 40.17 2746 124
Fairlawn Bettina 527798 G 270 Oct 788 43.37 8358 396
Fairlawn Beulah 527801 G 310 Oct 667 44.17 8904 487
Fairlawn Blossom 527799 G 347 Oct 546 29.91 7843 389
Fairlawn Bluette 534760 F 104 Oct 921 46.14 3289 154
Fairlawn Bob-O-Link 522909 F 365 Oct 136 8.83 8687 496
Fairlawn Bonnie Bess 524651 F 286 Oct 657 42.30 7425 415
Fairlawn Brambler 534753 G 284 Oct 748 38.48 8270 378
Fairlawn Briar-Rose 534756 G 250 Oct 672 38.33 6278 314
Fairlawn Brunette 534759 G 223 Oct 846 37.82 7203 299
Fairlawn Carnation 544253 G 104 Oct 1206 55.25 4247 179
Fairlawn Carpathia 553155 G 109 Oct 725 41.30 3001 145
Fairlawn Celena 553154 G 156 Oct 892 51.12 5219 258
Fairlawn Charlotte 553156 G 44 Oct 1111 51.13 1591 71
s. Quail Roost Lucky Strike 227993 A. R. D. Coker Cavalier's Helen 339926
Fairlawn Cindora 546671 G 140 Oct 833 44.44 4058 196
Fairlawn Clarabelle 562038 G 65 Oct 816 43.99 1768 92
*Fairlawn Rosebud 467704 B 128 Oct 978 48.44 5275 233
*Foxdean's Butter Maid 408705 A 193 Oct 1122 57.78 7775 358
*Foxdean's Nealy 434373 A 175 Oct 1058 58.22 7159 341
*Glenburnie Gold Coin 528716 B 228 Oct 1009 59.95 9146 475
Graceland Golden Princess 503118 D 297 Oct 870 48.94 10510 506
*Graceland Raymond's Chance 503256 A 314 Oct 846 47.85 11366 540
*Haywood Rosebud 482896 C 72 Oct 557 21.03 3521 134
Hazel's Maxim Sophia 419669 A 365 Oct 863 44.10 8747 509
*High Point Molly 362903 A 171 Oct 1327 64.00 8606 384
Jonathan's Buttercup 487023 D 273 Oct 804 43.30 9535 455
*Karena of Garden Creek 457340 B 269 Oct 738 48.32 9301 524
Kenilworth Speck's Oreads 528767 F 351 Oct 552 33.41 7552 379
Kilspindie's Betty 453479 B 176 Oct 1038 53.81 7172 327
*Knollwood Linaria 425888 B 365 Oct 335 19.08 10318 523
*Maple Lane Africander's Prisma 524637 E 153 Oct 884 51.47 5623 289
*Maple Lane Steadfast's Topsy 523216 D 79 Oct 984 55.93 2822 133
*Maple Lane Steadfast's Wally 495976 D 113 Oct 1126 52.17 4446 194
*Maxim's Polly Anna 455680 A 176 Oct 797 47.08 6037 305
*Phillips Peerless Girl 513245 E 204 Oct 1046 57.84 8788 424
*Pride of Tip Top Farm 392461 A 259 Oct 915 53.34 10534 527
Priscilla Maid of Kenilwood 497761 E 338 Oct 990 53.96 12518 619
*Quail Roost Maxim's Milkmaid 374880 A 214 Oct 951 48.06 8398 385
*Quail Roost Maxim's Puff 514920 B 365 Oct 468 27.34 11793 631
*Quail Roost Maxine 476381 C 237 Oct 809 42.43 7971 411
*Quail Roost Valor's Betty 408681 A 204 Oct 1062 53.35 9509 431
*Valleywood Coquet 521629 A 231 Oct 1069 50.79 10121 440
*Westmont Prudence 449765 A 167 Oct 1405 66.62 9301 393
*Westmont Silver Begonia 425455 A 100 Oct 1154 56.69 4140 193

Fairmont Creamery Company, Fairmont Farm, Moorhead, Minn. ARHT
†Cifs' Coiney 375374 A 182 Oct 654 24.48 5042 212
Clover-Crest Etta Rose 602945 G 292 Oct 481 31.86 7618 348
Clover-Crest Holly 602946 G 214 Oct 81 4.98 2975 138
Fairmont's Imogene of Moorhead 619427 F 259 Oct 531 31.49 6707 309
†Fairmont's Jessica of Moorhead 635958 G 122 Oct 421 22.47 2019 94
Fairmont's Joyce of Moorhead 646506 G 31 Oct 691 26.69
s. Tianna's La Noce Ensign 184797 D. Fairmont's Ann of Moorhead 372221
†Fairmont's Judy of Moorhead 636614 G 116 Oct 790 36.90 3071 134
*Jocona Doreen 312773 A 333 Oct 284 15.16 10728 491
Lilac of Goose River 519793 B 71 Oct 1039 46.37 2512 103

Fenstermaker, David M., The Twin Maple Farm, Marion, Ind. ARHT
†Africander's Junice 591868 F 301 Oct 555 28.41 6930 326
†Golden Hero's Vicki 452024 A 286 Oct 548 25.17 8166 384
*Neffland's Violet 369856 A 262 Oct 620 28.58 7384 361
*†Starlight's Lilly of Irene 360050 A 303 Oct 571 34.11 8566 441

Ferguson, R. H., Walnut Grove Farm, Kirkwood, Pa.
Helenia of Walnut Grove 436326 B 314 Oct 419 22.24 7808 390
Heritage of Walnut Grove 2d 421030 A 357 Oct 189 10.36 8841 413
Lady Archer of Walnut Grove 400737 A 265 Oct 528 27.83 7144 370
Lura of Walnut Grove 459323 C 326 Oct 733 37.85 10493 489
Overbrook Dairy Ila T. 393983 A 281 Oct 926 46.33 11431 533
Rosalie June of Walnut Grove 428654 A 136 Oct 635 34.23 3655 170
Walnut Grove Annette 543517 G 255 Oct 718 34.68 8284 376
Walnut Grove Bernice 608478 G 92 Oct 1079 47.49 3262 144
s. Havana Ribbon of Walnut Grove 235460 D. Renie of Walnut Grove 428653
Walnut Grove Cecelia 543520 G 176 Oct 699 35.44 4979 242
Walnut Grove Lady Miriam 543514 G 243 Oct 619 35.50 6890 336

Finch, Raymon R., Melrose Guernsey Farm, Columbia, S. C. ARHT
Eastern Lad's Sue 361068 A 283 Aug 725 35.69 8667 419
Masterpiece's Chloe 485341 B 353 Sept 124 5.66 10043 481
Melrose Jane 429925 A 205 Aug 902 37.25 7214 303
Melrose Majestic Dot 584984 D 181 Aug 818 34.71 5892 236
Supreme's Bernie 484281 D 269 Aug 856 38.47 9883 430

Fircrest Farms, Incorporated, Lynden, Wash.
Fircrest Calla 488683 D 305 Sept 780 47.54 12232 615
Fircrest Columbine 513373 D 62 Aug 1336 54.94 2741 118
Fircrest Jeanette 446932 A 92 Sept 1048 57.78 3871 191
Fircrest La France Belle 379663 A 351 Sept 846 50.37 13582 690
Fircrest La France Peggy 446929 B 269 Aug 1027 57.53 10824 603
Fircrest Pauline 438415 A 276 Sept 1124 72.29 12797 679
Glenloch Leone 456973 A 142 Sept 1071 50.80 6676 300
Glenloch Muriel 397795 A 43 June 1871 79.73 2690 109
s. Rancho Khayam 189647 D. Glenloch Nell 275249
Glenloch's Babe 285621 A 263 Sept 1144 50.46 13223 588

Fleming, M. C., Wandamere Farms, Troutdale, Oregon.
Duna of Rainier View 494665 D 252 Oct 869 48.94 9906 460
Highland Patricia Ann 492806 A 222 Oct 1090 51.37 10461 501
Wandamere Lass 481547 D 300 Oct 1003 51.49 13385 623

Fletcher, J. & O. J., Beaver Creek Farm, McColl, S. C. ARHT
Beaver Creek Dorothy 607357 G 365 Oct 593 31.52 5055 298
Delightful Rose of Beaver Creek 588092 G 26 Oct 777 32.66
s. Appin's Defender 206956 A. R. D. Fletcher's Delight 360075
Fletcher's Sterlingsworth Jewel 626488 E 75 Oct 1149 60.22 2825 153
*Fletcher's Virginia 500857 C 34 Oct 1346 73.65 1437 78
s. Coker Sterlingsworth Cavalier 223199 D. Fletcher's Hazel 427161

Florida State Farm, Raiford, Fla. ARHT
Butler Island Fayroyal Marjory 455661 B 92 Oct 1252 48.10 3731 158
Butler Island Foremost Ive 451082 B 282 Oct 902 51.79 9902 534
Klondike Verbena 527513 E 92 Oct 1018 51.93 2946 150
Raiford's Foremost Goldie 525077 E 83 Oct 1172 57.56 2894 143
Raiford's Foremost Lady 447437 A 173 Oct 1096 56.78 6383 309
Raiford's Foremost Lassie 525078 F 262 Oct 868 48.10 8202 419
Raiford's Little Lady 419510 A 251 Oct 712 45.63 6557 372
Raiford's Pride 578747 F 48 Oct 1201 55.38 1827 84
s. Klondike Gayward 233059 D. Gay's Pet of East View 321639

Flowe, W. Justin, Concord, N. C.
Mooney's Polly 596537 E 365 Oct 552 34.14 10218 571

Ford, Keyo T., Bog Meadow Farms, Sharon, Conn.
†Betsy's Hope of The Oaks Farm 440316 A 238 Oct 936 55.70 10560 510

Foremost Guernsey Association, Incorporated, Hopewell Junction, N.Y. ARHT

Butler Island Fayroyal Blitz 520050	E	203	Oct	959	41.14	7706	303
*Butler Island Fayroyal Miriam 408602	A	365	Oct	912	45.25	17683	792
*Eloise's Mary Frances 470732	A	127	Oct	1318	72.26	6557	322
Estelle's May 509560	D	225	Oct	1309	73.49	10974	552
Estelle's Topsy 509559	C	58	Oct	1282	55.03	2520	102
s. Estelle's Foremost 183044		D. Topsy of Meadowbrook 145490					
*Foremost Kivy 440750	A	210	Oct	962	49.77	8495	364
*Foremost Noble Girl 506987	D	356	Oct	891	51.91	15179	792
Foremost Orthwina 590553	F	69	Oct	1100	49.08	2416	105
s. Majesty's Fearless 185651 A. R.		D. Fayroyal's Eunice 249152					
Foremost Otelma 535987	F	113	Oct	1284	66.03	4702	221
Foremost Paysanne 598349	F	42	Oct	943	44.61	1255	59
s. Foremost Pre-eminent 221531 A. R.		D. Butler Island Fayroyal Miriam 408602					
Foremost Pearline 606206	G	92	Oct	941	41.87	2881	124
Foremost Perrywinkle 602796	G	86	Oct	1071	47.68	3019	128
Foremost Persis 606207	G	92	Oct	1191	57.07	3488	157
Foremost Phoebe 603790	G	69	Oct	983	52.82	2251	118
s. Foremost Royal Valor 229913		D. Foremost Icon 368721					
Foremost Phrony 602797	G	100	Oct	1222	53.53	4084	167
Foremost Pliney 604376	G	49	Oct	1007	45.33	1609	69
s. Supreme's Magistrate 240118		D. Winnetuxet Joan 395119					
Foremost Polly Annette 611213	G	50	Oct	1185	56.18	1871	88
s. Penn Villa's Foremost 206454 A. R.		D. Foremost Jenny 378864					
Foremost Poppie 604377	G	68	Oct	1131	55.09	2520	118
s. Foremost Royal Valor 229913		D. Foremost Mayflower 475298					
Foremost Portia 608843	G	58	Oct	1008	47.20	1863	86
s. Majesty's Fearless 185651 A. R.		D. May Royal's Elinda 249158					
Foremost Prudence 603791	G	86	Oct	997	49.87	2976	140
Foremost Puritan 603793	G	92	Oct	1182	56.30	3610	156
Harriette of Emerald 495000	C	199	Oct	1050	52.75	7963	367
Supreme's Nelda 506999	D	301	Oct	976	50.79	11391	543

Forster, Alice M., Forsgate Farms, Jamesburg, N. J. ARHT

Wendmere Freda 398880	A	62	Aug	1252	51.35	2429	106
s. Aiyukpa Ultra King 147343 A. R.		D. Sunnyside's Fredricka 234934					
Wendmere Fredricka 398881	A	88	Aug	1170	46.00	3428	146
s. Aiyukpa Ultra King 147343 A. R.		D. Sunnyside's Fredricka 234934					

Foster, Frank B., Montcalm Farms, Phoenixville, Pa. ARHT

Broadwater Beauty 516866	E	276	Sept	595	38.39	6968	389
*Broadwater Eugenie 383289	A	263	Sept	979	41.22	11674	475
Broadwater Lady Macbeth 523139	E	231	Sept	825	43.11	8052	403
*Broadwater Lotis 461657	C	198	Sept	1114	61.51	9155	411
Broadwater Neleta 531964	E	85	Sept	1160	54.65	3370	155
*Broadwater Nicolette 335189	A	350	Sept	991	57.32	15986	761
Broadwater Perdita 523137	F	365	Sept	256	16.44	9437	531
Broadwater Serpa 531967	G	365	Sept	250	14.77	9917	491

Fretz, William F., Fritzlyn Farms, Pipersville, Pa. ARHT

Fritzlyn Dora 532269	G	286	Oct	809	42.39	10754	460
*Fritzlyn Faithful 365434	A	211	Oct	866	51.41	8798	474
Fritzlyn Famous 541496	G	258	Oct	1041	53.52	9706	458
Fritzlyn Fashion Lily 548808	G	247	Oct	772	46.45	7464	399
Fritzlyn Fashion Mollie 548806	F	117	Oct	1096	55.60	4512	214
*Fritzlyn Foremost Easter Lily 458115	C	362	Oct	565	32.95	12789	666
*Fritzlyn Genuine 522387	E	96	Oct	1463	72.73	4696	211
*Fritzlyn Glad 500514	D	253	Oct	707	42.31	8771	462
*Fritzlyn Jeanette 2d 420585	A	203	Oct	1264	58.29	10842	454
*Fritzlyn Jupiter's Gem 505173	E	152	Oct	707	41.97	4385	248
*Fritzlyn Madame 522385	E	152	Oct	760	44.72	4382	236
*Fritzlyn Madeline 375142	A	227	Oct	1074	54.70	10320	472
*Fritzlyn Marionette 513489	E	216	Oct	640	32.48	8769	376
*Fritzlyn Mollie 401635	A	153	Oct	942	53.27	6335	296
*Fritzlyn Romance 458114	B	205	Oct	1002	44.30	8699	399
*Fritzlyn Romeo's Gem 500515	C	53	Oct	1662	66.17	2852	117
s. Fritzlyn Romeo 182013		D. Fritzlyn Gemsey 346173					
*Fritzlyn Rosary 505174	E	163	Oct	968	47.36	5951	256
*Fritzlyn Supreme Dolly 420580	A	254	Oct	1268	54.91	12558	529
*Fritzlyn Trojan Rose 485350	D	255	Oct	769	42.72	9252	452
*Fritzlyn Ultra Berna 470666	C	187	Oct	1146	60.30	7912	388
Fritzlyn Val Easter Lily 548810	G	194	Oct	848	51.86	6311	337
Fritzlyn Val Roseate 548809	G	222	Oct	988	50.52	8194	369

Frew, William A., Norwood Farms, Quarryville, Pa. ARHT

*Grassland Bolora 454713	B	103	Aug	1393	54.88	5058	178
s. Grassland Right Bower 206239 A. R.		D. Grassland Valora 316998					
*Norwood Pearl of Honey Brook 421471	A	266	Sept	914	46.72	11383	549
Plato's Belle of Frewvale 554778	G	206	Oct	1104	58.75	8467	396
Plato's Lady Comely of Frewvale 557981	G	164	Oct	1062	56.42	6000	274
s. Langwater Plato 217317 A. R.		D. Coventry Lady Comely 268708					
Plato's Millicent of Frewvale 554776	G	342	Oct	866	48.77	10986	564
*Woodside Janella 3d's Ultra 425432	A	325	Oct	820	49.25	10991	627

Fuller, Alvan T., Runnymede Guernsey Farm, North Hampton, N. H. ARHT

Alfalfa Farm Pearl 478519	E	336	Oct	549	30.11	8059	435
Birchfield Sallyanna 505566	E	349	Oct	631	35.00	9416	472
Fairlawn Beatrice 514580	F	365	Oct	144	7.67	9885	516
*Hero's Elizabeth of Upwey 432843	A	173	Oct	890	43.71	6549	278
Runnymede Edda 549212	G	121	Oct	611	33.55	2706	145
Runnymede Lenore 539205	G	175	Oct	692	41.87	4836	238

Galbreath, Clarence C., Brandywine Manor, Brandywine Summit, Pa. ARHT

Brandywine Manor Dolly 556518	G	248	Oct	571	26.55	6713	297
Brandywine Manor Etta 547642	G	325	Oct	523	27.43	7974	366
Brandywine Manor Janice 555501	G	295	Oct	759	35.08	8520	390
Brandywine Manor Mildred 538223	G	325	Oct	435	23.15	8083	387
Maple Lane Illinois 2d 410052	A	365	Sept	241	15.79	13858	679
*Maple Lane Mollie 351938	A	192	Oct	883	40.66	7754	352
*Maple Lane Royal Belle 428327	A	224	Oct	929	45.75	8501	339
*Marcia of Bonnie Blink Farm 408323	A	194	Oct	866	42.70	6908	353
Pinebrook Eloine 559731	F	34	Sept	893	39.51	990	43
s. Glenburnie Independent 161961 A. R.		D. Allentown's Ella 390445					
Pinebrook Patricia 559732	G	47	Sept	992	50.63	1597	81
s. Glenburnie Independent 161961 A. R.		D. Agricola's Patricia 399438					
Pinebrook Sarah 563280	F	60	Sept	1100	54.15	2109	103
s. Glenburnie Independent 161961 A. R.		D. Crusader's Sarah 419419					

Gardiner, Robert H., Oaklands Farm, Gardiner, Maine.

Oaklands Alice 429804	A	332	Oct	498	27.85	9383	509
Oaklands Animator's Anna 544119	F	214	Oct	975	48.76	7416	347
Oaklands Animator's Juliet 544118	F	118	Oct	972	43.39	3665	163
Oaklands Fanatic 501208	D	231	Oct	876	46.17	8856	398
Oaklands Fanciful 391520	A	359	Oct	593	34.59	11142	547
Oaklands Jenny 401397	A	214	Oct	1289	57.39	10444	430
Oaklands Julep 505776	D	257	Oct	467	21.99	8728	379
Oaklands Julianna 419112	A	359	Oct	343	21.03	11033	578
Oaklands June 405943	A	123	Oct	1109	55.68	4693	217

Gaskill, P. D., Palmil Farm, Moorestown, N. J. ARHT

*†C. F.'s Merry Lady 451913	B	104	Oct	1028	49.67	3846	169
*†C. F.'s Scotch Toddy 469155	C	112	Oct	769	38.68	3442	161
*†Middlemarch Cynthia 516453	E	141	Oct	777	36.15	4054	179
†Middlemarch Laurina 517763	E	172	Oct	698	34.27	4782	232
*Neiliesta Hope of Valley View 523272	E	214	Oct	717	32.12	6218	264
†Palmil's Noble Lady 550575	G	138	Oct	583	29.21	3023	149
†Palmil's Toddy 549938	G	153	Oct	475	24.85	2751	130
†Pebble Hill Buccaneer's Leona 558551	G	123	Oct	711	32.86	3053	131
†Pebble Hill Cavalier's Naomi 530243	F	81	Oct	534	28.41	1606	89
†Pebble Hill Cavalier's Shirley 530241	F	229	Oct	450	23.24	4371	193
Perfection's Lady of Lysander 516711	E	192	Oct	632	32.52	5014	230
*†Sweetheart of Cinchona 482249	C	53	Oct	1179	53.19	2124	98
*†Valor's Belle of Cinchona 458778	A	45	Oct	1203	51.14	1741	75
*†Whitegold Lady of Valley View 523273	D	31	Oct	1087	44.58		
s. Masterpiece's Gold Boy 202397		D. White Gold of Valley View 477382					

Gaylord, E. K., Gaylord Guernsey Farms, Oklahoma City, Okla.

*†Bea of Hickory Grove 395588	A	179	Oct	913	57.61	6824	366
*Cooper's Alethea 395903	A	214	Oct	1040	54.10	9359	423
Fanstay's Bell 487443	D	341	Oct	854	40.44	14363	627
*Floe of Oronoko 366776	A	365	Oct	423	22.58	15462	727
*Franchester Novice 469502	B	123	Oct	1259	52.52	5344	203
Gaylord's Ardella 569401	G	365	Oct	78	4.18	12265	595
Gaylord's Bequest of Fortune 569405	G	344	Oct	584	28.91	10111	442
*Gaylord's Blanche 406904	A	250	Oct	707	34.33	9416	423
Gaylord's Buttermaid 458981	B	218	Oct	975	46.12	7760	344
Gaylord's Cleopatra 466308	C	285	Oct	1173	60.21	11050	520
*Gaylord's Corinne 445429	A	199	Oct	808	45.67	7464	364
Gaylord's Dalia 355122	A	355	Oct	724	35.51	12360	590
Gaylord's Famous Girl 557294	G	248	Oct	966	54.81	8459	411
Gaylord's Fern of Fortune 569403	G	274	Oct	801	37.58	8642	380
*Gaylord's Generous 445431	A	253	Oct	961	54.15	11167	539
*Gaylord's Gladiola 411873	A	365	Oct	436	22.58	11970	581
*Gaylord's Milkmaid of Val 506540	E	268	Oct	1117	51.06	11625	468
Gaylord's Nelly Beauty 519250	F	365	Sept	392	18.86	12852	542
Gaylord's Prosperity 445434	A	206	Oct	806	43.01	6566	326
Gaylord's Quaker Girl 569404	G	352	Oct	908	43.34	11762	499
Gaylord's Quality Maid 569406	G	322	Oct	820	42.51	10423	437
*Gaylord's Rosalind of Val 506543	E	245	Oct	942	50.21	10489	463
Gaylord's Silver Star 586914	G	189	Oct	941	44.90	6534	284
Gaylord's Surprise 573309	G	337	Oct	817	43.35	11773	539
*Martha's Rose of Meadow Lane 354302	A	338	Oct	949	50.30	13261	631
*Martha's Ruby of Meadow Lane 436300	B	358	Oct	912	43.50	12254	535
*Sequel's Letty Lou 413954	A	332	Oct	1229	62.10	14870	715

Georgia, University of, The, Athens, Ga. ARHT

Champion Ilene 566706	G	84	Sept	770	28.44	2378	77
*Champion's Floretta 346230	A	122	Sept	791	30.25	3125	120
*Champion's Imogene 346231	A	80	July	768	23.29	2437	101
s. Oak Terrace Champion 170758 A. R.		D. Iris Thunder 176411					
*Gladiator Incense 427820	A	258	Sept	375	16.69	5122	201
Gladiator's Gladys 444967	A	112	Sept	945	37.99	3928	157
*Grace Thunder 215013	A	67	Sept	605	28.58	1429	64
s. Mixter Thunder 89052		D. Irna Goldseeker 113380					
Odell's Lady Bell 520321	D	302	Sept	542	26.91	8152	363
*Quail Roost Valor's Bluebell 449552	A	149	Sept	673	33.59	3592	159
Valor's Iola 528655	E	256	Sept	514	27.83	6249	299

Gerry, Peter G., Lake Delaware Farms, Delhi, N. Y.

*†Broadmeadows Annette 480380	E	274	Oct	505	26.25	8176	376
†Butterfat Golden Lily 551716	G	153	Oct	730	32.28	4271	188
*†Flying Hill Bountiful 392938	A	217	Oct	695	37.53	7071	334
†Hilltop Butterfat Lobelia 551714	G	199	Oct	509	21.38	4359	186
†Hilltop Butterfat Matron 556102	G	137	Oct	742	39.78	4130	219
†Hilltop Butterfat Nobelle 551715	G	162	Oct	736	29.89	4404	212
Holly Farm Valentine 485856	C	350	Oct	736	34.02	12643	580
†Lake Delaware's Braye's Grace 539607	G	255	Oct	497	27.62	5729	276
*†Lake Delaware's Rose's Queen 513934	E	155	Oct	887	49.32	5634	301
Lake Delaware Rose's Queenie 539608	F	138	Oct	611	33.49	3371	157
†Lake Delaware's Thrift's Maid 513937	F	259	Oct	475	28.64	5615	274
*Langwater Coronet 2d 550741	D	269	Oct	624	27.56	11135	481
Maple Lane Africander's Hannah 535647	G	305	Oct	864	51.89	11096	587
*Royelen's Glen Glory 389252	A	259	Oct	786	38.40	9660	432

Giesy, R. M., Jr., Kenmar Hills Farm, Lancaster, Ohio. ARHT

Adore of Lincoln View Farm 594369	G	66	Oct	576	24.72	1485	56
s. Coronation Achievement 220932 A. R.		D. Betty May of Lincoln View Farm 255071					
†Advancer's Star of Haven Hill 530305	F	305	Oct	131	8.49	7082	348

*Bessie's Faithful 430333	A	225	Oct	1000	51.53	9944	428
†Calder Farm Japonica 544277	G	298	Oct	163	8.82	6234	264
Cherry of Hollywood 2d 236461	A	173	Oct	867	38.68	6707	271
†Clairbell of Vendocorn 462315	A	147	Oct	609	30.54	4088	192
†Coleen's Darling of Linwood 545650	G	243	Oct	520	28.56	5984	269
†Cosquay's Pride 560628	G	156	Oct	779	34.62	4486	191
†Galore's Elsie 549638	G	195	Oct	452	23.25	3579	166
†Guernsey Marvel of Linwood 545652	G	230	Oct	440	24.23	4847	219
†Knight's Joy of Maple Spring 453698	B	238	Oct	362	15.78	5536	253
†Lincoln Ridge Delight 547767	G	302	Oct	139	8.28	6307	308
Mary Esther of Vendocorn 462317	A	85	Oct	1412	54.96	3897	159
†McDonald Farms Daisy 583750	G	172	Oct	532	24.14	4182	152
†McDonald Farms Dinah 599068	G	84	Oct	537	20.54	1564	56
†McDonald Farms Doreen 601377	G	92	Oct	790	32.66	2595	97
†Princess Yvonne 439714	A	244	Oct	596	29.66	6463	293
Raemelton Royal Holly 542012	G	365	Oct	188	10.28	6725	343
†Snortin' Ridge Charlen 586647	G	304	Oct	195	10.28	6134	286
†Snortin Ridge Wally Windsor 513010	E	261	Oct	449	20.40	5945	267
†Wilema's Sandra 551507	G	183	Oct	457	22.42	3453	146

Gile, Albion L., Chicona Farm, Chinook, Wash.

*Agida of Chicona 542337	C	271	Oct	587	34.69	10511	562
Beryl of Chicona 542341	F	162	Oct	901	38.78	5438	233
Chatelaine of Chicona 621877	G	245	Oct	754	39.01	6838	319
*†Crystal of Chicona 548457	B	164	Oct	768	36.68	5584	287
†Delphia of Chicona 631898	G	196	Oct	582	32.56	4735	238
*Dionysia of Chicona 468975	A	365	Oct	239	12.96	10515	524
*†Dongala of Chicona 426194	A	226	Oct	791	49.31	8521	479
*†La Rouche of Chicona 474472	B	76	Oct	1405	65.07	3883	179
s. Chicona Alaska 111370 A. R.		D. Leah of Chicona 468972					
†Parnella of Chicona 538260	F	92	Oct	843	44.14	2886	140
s. Chicona Bayard 231075 A. R.		D. Philomena of Chicona 485548					
†Patsy Ann of Chicona 638118	G	144	Oct	806	39.66	4388	199
*†Pilona of Chicona 461186	A	48	Sept	1147	60.03	1842	96
s. Chicona High Boy 163989 A. R.		D. Petra of Chicona 320509					

Gilmore, William Y. & Chandler, C. W., Lookout Farm, Lake Geneva, Wis.

†May's Julia of Haag Farm 426213	A	213	Oct	597	35.12	6479	323
†Pride's Paulina's Queen 476206	A	254	Oct	786	36.97	7938	348

Golden Guernsey Dairy Co-operative, Golden Guernsey Milk Jug, Waukesha, Wis. ARHT

†Belinda's Royal Babe 543384	G	294	Oct	644	37.72	6843	344
†Maple Grove Beauty Belle 436390	A	192	Sept	651	32.23	5258	238

Goodfield, Chester E., Hardwick, Mass.

Belinda Bettina Storrs 495528	E	365	Oct	239	6.43	8825	502

Gordon, Fred H., White Hall Farm, Brockport, N. Y.

Beechwood Bloodroot 447330	C	365	Oct	821	43.21	13795	617
Franchester Cleopatra 564029	G	78	Oct	1045	56.23	2738	136
s. Green Meadow Constant 89353 A. R.		D. Marbella of Montfaucon 416888					
Nodrog Merry-Belle 562509	G	80	Oct	1068	48.62	2736	122
s. Langwater Merry Pal 223517		D. Tanita's Grand Belle 470028					
Nodrog Merry Larkspur 565882	G	36	Sept	1036	50.05	1237	59
s. Langwater Merry Pal 223517		D. Quanqual Larkspur 408527					
Nodrog Merry-Marie 542397	G	232	Oct	1019	44.03	8838	352
Nodrog Merry Roseleaf 524764	G	365	Sept	196	10.62	11043	529
Nodrog Merry-Royal Blue 565884	G	97	Oct	1112	43.40	3512	145
s. Langwater Merry Pal 223517		D. Dicta Royal 392203					
Nodrog Merry Tanita 499323	E	252	Oct	900	41.96	8428	408
Nodrog Merry-Tantrum 542398	G	203	Oct	1031	54.13	7587	327
Nodrog Radiance 537826	G	203	Oct	942	49.78	7482	357

Gordon, L. E., Gordondale Farm, Nelsonville, Wis. ARHT

Golden Dawn of Gordondale 289283	A	197	Oct	780	40.84	6492	301
Gordondale Luretta 546799	G	328	Oct	437	24.71	6511	265
Gordondale Orpha 550783	G	286	Oct	553	26.65	6033	266
†Gordondale Queenly 561447	G	63	Oct	730	39.81	1580	76
s. Maherwood Trumpeter 201423 A. R.		D. Golden Empress of Gordondale 337600					
Gordondale Vilma 556535	G	282	Oct	385	20.84	5133	244

Graham, D. E. & J. V., Bucyrus, Ohio. ARHT

†Rival's Theodora of Lone Pine 509319	A	187	Oct	764	39.59	6186	272

Grams, August M., Morning Star Farms, Holmen, Wis. ARHT

†Anrosette 482653	B	238	Oct	373	15.82	7478	316
*†Maherwood Laurel 392662	A	154	Oct	982	52.96	5800	263
*Maherwood Psyche 314227	A	334	Sept	404	19.02	9624	456
Majesty's Rita 592960	E	120	Sept	574	27.27	2768	115
Monogram's Anrose 581409	G	236	Sept	297	13.33	5009	223
Monogram's Lady Minuet 577138	E	133	Oct	527	23.49	3104	134
Monogram's Maid 482654	D	192	Oct	425	20.58	3686	136
Monogram's Rose Maid 581407	E	215	Oct	330	17.60	5786	264
Monogram's Sweet Lady 581410	G	204	Oct	377	19.29	4079	195

Great Hopes Farms, Incorporated, Centerville, Md. ARHT

*†Bright Lad's Nelda 415587	A	157	Oct	900	47.37	5223	229
*†Bryan's Milkmaid 398568	A	120	Oct	677	35.89	2813	146
*†Bryan's Princess 398567	A	65	Oct	1126	45.39	2397	96
s. Procris Bryan of Union Hill 190318		D. Milkman's Princess 270853					
*†Great Hopes Donna 587546	F	112	Oct	752	38.68	3093	157
*†Great Hopes Edith 549228	D	119	Oct	635	35.45	2798	139
*†Great Hopes Kit 587673	E	222	Oct	172	6.61	5474	244
*†Great Hopes Maidie 549229	D	83	Oct	1173	68.55	3308	180
Great Hopes Maidie May 638556	G	145	Oct	736	36.16	3672	182
†Great Hopes Rena 644962	G	60	Oct	831	39.84	1627	72
s. Bright Lad's Regulus 219883		D. Royelen's Delia 423366					
†Great Hopes Rosamond 632201	G	175	Oct	725	37.79	4590	211
†Great Hopes Ruth 642587	G	80	Oct	931	42.74	2576	116
†Great Hopes Shirley 642586	F	86	Oct	919	46.44	2680	131
*†Hardwick's Elsie 409600	A	287	Oct	586	36.79	8815	433
*†Hardwick's Fanny 415584	A	153	Oct	809	52.61	4658	253
*†Helen's Royal Belle 415588	A	38	Oct	1097	54.32	1294	64
s. Helen's Royal of Hill Girt 206809 A. R.		D. Royal's Belle of Pomeroy 377058					
*†Royelen's Delia 423366	A	92	Oct	1080	55.77	3389	166
*†Supreme's Antoinette 418737	A	130	Oct	857	48.64	4123	217

Green, Clyde Z., Walkersville, Md. ARHT

†General's Madge of Lone Pine 492537	C	66	Oct	1091	49.01	2341	103
†Regenia of Charlesville 637868	G	68	Oct	753	30.23	1916	75
†Reveller's Estelle of Lone Pine 570382	G	56	Oct	803	31.34	1444	56
†Reveller's Gloria of Lone Pine 589764	G	123	Oct	1041	40.08	4351	165
†Reveller's Lucinda of Lone Pine 589762	G	233	Oct	651	27.35	5716	213
†Reveller's Rose of Lone Pine 589760	G	233	Oct	634	28.61	5407	246

Green, N. W., De Land, Fla. ARHT

†Dinsmore Eleanor 552872	G	234	Oct	597	30.48	5296	246
†Foremost Max's Mistress 438588	A	161	Oct	1007	46.33	6145	277
†Orlina of Garden Creek 400752	A	247	Oct	719	37.11	8645	400
†Standard's Maxie Girl 544890	G	97	Oct	797	41.36	2531	116
Utmost's Lina 516111	E	205	Oct	692	39.62	6507	326

Greyholme Farms, Incorporated, East Greenwich, R. I.

Greyholme's Noble Marie 466918	C	332	Oct	647	34.62	10446	465
Greyholme's Noble Mermaid 505696	E	300	Oct	780	43.56	10591	491
*Greyholme's Noble Stella 402593	A	365	Oct	225	9.14	14046	590
Greyholme's Slogan's Ruby 470517	C	325	Oct	679	42.72	10098	555
Greyholme's Slogan's Venus 505700	E	279	Oct	783	37.05	8412	370
Greyholme Valiant Blanche 552636	G	223	Oct	806	33.62	6892	262
Greyholme Valiant Myrtle 544642	G	231	Oct	981	50.17	7669	362
Greyholme Valiant Pauline 559610	G	170	Oct	793	36.26	4981	215
*Wethersfield Myra 445314	A	145	Oct	1009	55.20	5764	286
Windy Meadows' Queen 416904	A	206	Oct	1014	45.13	8570	353

Gutman, M. C., Newtown, Pa. ARHT

Royal's Sister Fanny 386572	A	101	Oct	807	37.61	2848	131
*Sweet Loma of Bolton 381545	A	87	Oct	996	40.87	2748	112
Tamrac Julia 526053	A	50	Oct	945	37.16	1563	61
s. Pleasant Valley's Sailor Boy 193644		D. Buttercup of Hurley-hurst 200735					
Valleywood Horatia 568330	D	240	Oct	509	31.77	6672	320

Haring, O. L., Three Rivers, Mich. ARHT

*†Starr Farm Fatima 546426	C	69	Oct	932	38.22	2314	92

Harrington, J. J., Interlochen Woods Farm, Hazelhurst, Wis. ARHT

†Celia's Moonbeam of Interlochen 603606	G	305	Oct	157	10.16	6060	343
†Interlochen Barbelle 604869	G	122	Oct	355	21.66	1736	91
Interlochen Marion's Pearl 604867	G	140	Oct	455	26.17	2515	126
†Interlochen Rosie Maiden 604870	G	142	Oct	484	23.76	2935	133

Hart & Gammeltoft, Fir Ridge Guernsey Farm, Roy, Wash. ARHT

*Fir Ridge Bluebird 515510	F	365	Oct	204	11.04	10718	493
*†Fir Ridge Lovely 568166	E	305	Oct	243	12.64	9130	421
*Fir Ridge Maxine 568165	E	365	Oct	317	16.21	12189	547
†Fir Ridge Ultra Alice 615578	G	294	Oct	739	39.61	9070	410

Harter, Bert, Harbert Farm, Doylestown, Ohio. ARHT

Blanch of Lu-Jor Farm 479094	A	333	Oct	774	40.66	11433	544
†Harbert's Fern 584229	E	284	Oct	628	38.10	8876	459
†Hope of Bair's Den 527836	C	293	Oct	433	25.35	7484	380
Marl Lawn Broadcaster 508788	D	273	Oct	495	32.38	7309	384

Haskell, H. G., Hill Girt Farm, Chadds Ford, Pa.

Claremont's Belle of Hill Girt 536556	E	149	Oct	1039	50.32	5821	284
Dilwyne Ruth 405628	A	252	Oct	559	32.05	6157	319
Golden Girl of Hill Girt 576934	G	72	Oct	940	49.95	2190	110
*Golden Merry Bell of Hill Girt 472007	A	110	Oct	1466	71.26	5389	243
Golden Rose Girl of Hill Girt 399391	A	240	Oct	1056	49.34	9469	431
Hill Girt Clare-Belle 532272	E	82	Oct	1254	70.39	3332	161
*Hill Girt Galli 478599	A	115	Oct	1209	56.71	4638	217
Hill Girt Gayety 523851	E	365	Oct	552	30.53	9906	499
Hill Girt Gracious 478601	C	336	Oct	451	29.54	8993	457
Hill Girt Royal Girl 505635	D	252	Oct	740	48.10	6807	422
Hill Girt Topaz 576930	G	295	Oct	1078	52.51	11485	521
*Nora Ultra Golda of Hill Girt 450992	B	358	Oct	439	25.62	13075	628
Royal Gold Bell of Hill Girt 552714	G	329	Oct	803	43.40	9608	482
Top Golda of Hill Girt 536561	G	359	Oct	1101	60.05	13462	642

Hastings, J. T., Green Meadows Stock Farm, Kirkwood, Pa. ARHT

*Crum Creek Nominee Grevillea 426248	A	274	Oct	789	41.07	9556	457
Fancier's Cristabel 500807	D	365	Aug	47	2.43	7544	361
*Gold Dora 458358	C	362	Oct	392	22.14	11491	551
†Green Meadows Arlene Fanny 534239	G	305	Oct	93	5.96	5537	287
*†Green Meadows Buttercup Nellie 442065	B	305	Oct	159	11.16	6313	357
†Green Meadows Golden Gertrude 534241	G	305	Oct	287	16.93	6090	288
†Green Meadows Queen Daisy 534860	G	305	Sept	345	15.32	8904	426
*Green Meadows Queen Ruth 425997	A	328	Oct	32	1.80	9915	487
*Green Meadows Wynora 425991	A	360	July	168	8.50	10693	445
Silver Star's Beauty 495889	A	314	Oct	430	20.85	9299	457

Hayden, Rosaline B., Kitchener Farm, Billerica, Mass.

Alfalfa Farm Pollyanna 471655	C	205	Oct	870	45.63	6811	347
Argilla Flovelly 509016	E	360	Oct	792	39.61	11586	565
*Gem of Kitchener 431887	A	250	Oct	1157	69.55	10561	551
Iris of Cutter Farm 495692	B	271	Oct	980	46.75	10780	476
Kitchener Alicia 621561	F	257	Oct	820	46.93	8182	423
Kitchener Faithful 609744	F	348	Oct	891	48.24	11547	577
Kitchener Rhoda 621562	F	243	Oct	798	45.93	7241	395
*O'Hara's Farm Princess 419837	A	326	Oct	892	50.31	14433	756
*Rex's Heather 2d 429605	A	205	Oct	939	58.04	7464	395

Hayes, S. W., Meadow Lodge Farms, Oklahoma City, Okla.

*Beechford's Honoria Lady 2d 364699	A	242	Oct	1428	64.71	14079	602
*Cooper's Western Martha 385699	A	74	Oct	1426	77.75	3199	158
S. Cooper's Mark 174731 A. R. D. Ransom Western Sunflower 266986							
*Meadow Lodge Arline 435968	A	178	Oct	1165	62.59	7126	333
Meadow Lodge Cheerful 516845	F	342	Oct	713	35.58	8355	396
Meadow Lodge Christine 545130	G	91	Oct	904	45.47	2681	127
Meadow Lodge Fancy 518756	F	312	Oct	644	41.88	7536	395
Meadow Lodge Melba 526258	G	349	Oct	378	23.69	7296	394
Meadow Lodge Mirth 515617	F	342	Oct	779	44.92	10276	517
Meadow Lodge Queen 455676	C	330	Oct	718	46.13	10323	538
Meadow Lodge Rex's Cecelia 534203	G	301	Oct	613	32.08	7414	336
Meadow Lodge Rex's Helen 534201	G	268	Oct	714	36.56	7957	367
Meadow Lodge Rex's Juanita 551785	G	91	Oct	841	45.92	2522	111
S. Bournedale Rex 159247 A. R. D. Meadow Lodge Arline 435968							
Meadow Lodge Rex's Louise 522620	E	91	Oct	927	39.33	2784	120
Meadow Lodge Rex's Myrna 481126	C	103	Oct	1068	53.22	3918	164
Meadow Lodge Rex's Nancy 534202	G	300	Oct	649	35.53	7342	349
Meadow Lodge Rex's Rosina 534200	G	312	Oct	890	48.60	10118	518
Meadow Lodge Rex's Sue 475161	D	355	Oct	482	27.86	7874	397
Meadow Lodge Rex's Susan 537973	G	312	Oct	607	27.77	8734	381
*Meadow Lodge Rex's Terry 481125	D	277	Oct	1136	54.78	13270	570
Meadow Lodge Rex's Yvonne 526259	F	222	Oct	835	45.85	6808	308
Meadow Lodge Rosabelle 542235	G	229	Oct	819	36.48	6444	285
*Merry Bell of Hill Girt Farm 2d 411357	A	184	Oct	1020	54.92	6894	345
*Niobe of Primrose 384260	A	137	Oct	1143	49.85	5755	224
*Rex's Laddie's Luella Ann 496988	A	138	Oct	1273	63.94	6220	261
Valleywood Sweetheart 613869	G	91	Oct	939	43.48	2883	111

Hedges, Carl, Wabash Valley Guernsey Farm, Terre Haute, Ind. ARHT

*Rosebriar Valottie 458166	B	250	Oct	626	32.28	7471	346

Heffelfinger, F. T., Highcroft Farm, Wayzata, Minn. ARHT

*Bell Buoy's Highcroft Blissful 414483	A	190	Oct	803	49.43	6618	367
*Boulder Bridge Jaunty 474252	B	222	Sept	729	38.67	8933	449
*Highcroft Charm 414205	A	166	Oct	819	47.62	5532	295
Highcroft Desirable 555104	F	126	Oct	998	43.55	4270	189
Highcroft Fantasia 522202	F	365	Oct	523	28.24	8258	448
Highcroft Maybelle 629969	G	193	Oct	984	44.79	6907	298
*Highcroft Rosalie 522201	D	237	Oct	684	32.26	9112	432
Highcroft Rosemary 593968	G	168	Oct	798	44.88	5167	265
*Shorewood Damsel 363952	A	195	Oct	754	40.12	7572	390
*Shorewood Desire 363953	A	283	Oct	1001	53.49	10647	571

Helms, O. J., Mrs., Helms Guernsey Farm, Randolph, N. Y.

*Hardwick's Anthea 358254	A	314	Oct	540	37.02	9146	526
†LaFayette's Carnation 493432	A	236	Oct	613	36.96	7024	351
†LaFayette's Lady June 458658	B	253	Oct	872	49.11	9183	404
†LaFayette's Margaret Black 493431	A	220	Oct	620	42.15	6874	353
†LaFayette's May Day 480927	C	40	Oct	843	33.06	1160	45
S. Tarbell Farms LaFayette 164209 D. Buttercup's May Day 264524							
†May Day's Buttercup 464956	A	286	Oct	415	23.08	7931	369
*†Silver-Forest Junita 518946	A	126	Oct	954	37.62	4554	186
S. Bethany Playmate 204359 A. R. D. Silver-Forest Juno 429162							

Hendee, George M., Hilltop Farm, Suffield, Conn.

Butterfat Noble Favorite 503008	E	342	Oct	694	40.26	12357	667
Butterfat Noble Rilma 536929	G	274	Oct	825	38.07	10199	467
Heartsease Butterfat Wilma 536930	G	245	Oct	871	48.87	8692	441
Hilltop Butterfat Ellen 450470	B	365	Oct	431	27.15	14563	767

Herrick, Robert F., Jr., Highfields Farm, Kensington, N. H. ARHT

Highfields Collette 547820	F	49	Oct	808	34.44	1284	54
S. Langwater Nashoba 202559 A. R. D. Broadmeadows Colleen 427733							
Highfields Goddess 550095	G	329	Oct	500	28.10	6844	372
Highfields Lassie 547819	G	154	Oct	543	28.38	3521	174
Highfields Little Dorrit 547818	F	152	Oct	649	33.60	3727	186
Nashoba Phasept Camille 577850	G	72	Oct	1168	51.28	2660	109
*Phyllis of Ross Farm 373826	A	301	Oct	926	51.49	13412	633

Hill, George Watts, Quail Roost Farms, Rougemont, N. C. ARHT

Beauregard's Oak Lasse 552129	G	46	Oct	1073	40.03	1545	57
S. Quail Roost Maxim Primate 216634 D. Royal's Oak Lasse 407723							
Butler Island Foremost Sept. Morn 538801	G	365	Oct	451	24.99	10259	446
Butler Island Maxim Ann 534706	G	274	Oct	817	38.00	9312	377
Butler Island Maxim Blitz 545313	G	278	Oct	577	29.73	6655	316
Dinsmore Maxim's Princess 552876	G	252	Oct	745	44.40	7178	365
Fairlawn Cassandia 553152	G	180	Oct	958	48.40	7041	321
*Fannie of Goodvue 376030	A	210	Oct	910	48.15	8610	407
*Farmhill R. Charity 492562	D	143	Oct	847	43.64	4897	216
*Gerar Carla 2d 472340	A	172	Oct	1003	44.37	6820	269
Gold Branch G. A. Milkmaid 603287	F	90	Oct	1084	40.54	3133	105
Gold Branch G. Gemsey's Daisy 603270	D	40	Oct	1122	46.58	1439	59
S. Gold Branch D. General 228778 A. R. D. Gemsey's Daisy of Orange 248227							
Idea of Milton Farms 569290	G	59	Oct	1115	47.17	2086	91
S. Quail Roost Maxim's Gift 245257 D. Delight of Milton Lodge 401499							
Jethro's Eno Bettie 550725	G	365	Oct	464	24.35	9407	432
Lonicera Maxim Mary 624721	G	190	Oct	585	33.57	4397	223
Quail Roost Dibby 605520	F	327	Oct	828	46.46	10814	547
Quail Roost Eminent Celia 638282	G	84	Oct	857	46.88	2379	116
Quail Roost Eminent Chrome 638281	G	73	Oct	728	34.69	1698	79
Quail Roost Eminent Star 638280	F	51	Oct	888	43.26	1402	64
S. Quail Roost Illustrator 215832 D. Quail Roost Southern Cross 534361							
*Quail Roost Fawn 408685	A	359	Oct	924	49.39	15652	730
Quail Roost Lady Dudley 614681	G	71	Oct	851	39.01	2041	85
*Quail Roost Maxim's Annette 548860	C	365	Oct	623	32.49	12685	596
Quail Roost Maxim's Beth 559558	D	143	Oct	1090	60.10	5983	291
*Quail Roost Maxim's Gem 514726	A	58	Oct	1478	70.82	2820	124
S. High Point Prince Maxim 104016 A. R. D. Quail Roost Generous 330601							
*Quail Roost Maxim's Jessie 408683	A	138	Oct	1368	81.31	6842	337
Quail Roost Maxim's May 593148	G	365	Oct	373	23.23	8698	480
Quail Roost May Ann 614677	G	293	Oct	731	36.93	8610	387
Quail Roost May Carmen 641347	G	44	Oct	907	38.86	1235	49
S. Rosemount May King 234789 D. Quail Roost Patient Claire 534366							
Quail Roost Patient Bunny 614678	G	190	Oct	945	47.57	6457	266
Quail Roost Patient Chene 614679	G	258	Oct	687	45.69	6947	380
*Quail Roost Patient Clara 567908	E	160	Oct	641	36.68	4639	213
*Quail Roost Patient Fancy 534370	B	33	Oct	1392	57.10	1463	59
S. Maxim of Burkeville 129366 A. R. D. Fascination of The Clearing 391797							
Quail Roost Patient Fern 593152	G	182	Oct	851	48.39	6135	292
Quail Roost Patient France 599467	G	203	Oct	950	53.73	7351	363
Quail Roost Patient Francine 599466	G	272	Oct	681	40.60	7188	397
Quail Roost Patient Tiny 593147	G	365	Oct	18	1.17	9599	524
*Quail Roost Princess Carol 519716	C	325	Oct	722	50.00	10754	638
Quail Roost Princess Comfort 638283	G	49	Oct	773	38.38	1193	56
S. Quail Roost Maxim's Prince 209991 A. R. D. Quail Roost Maxim's Content 408667							
Quail Roost Queen Hope 605522	G	321	Oct	699	43.24	9259	495
Quail Roost Queen Rose 605521	G	340	Oct	665	37.07	8281	429
Quail Roost Tranquil 605523	G	339	Sept	853	48.15	10606	535
*Quail Roost Valor's Bess 534359	B	150	Oct	1211	63.13	7370	334
*Quail Roost Valor's Clara 408689	A	51	Oct	1605	80.29	2591	123
S. Valor's Foremost 201831 A. R. D. Claire of Burkeville 230244							
Quail Roost Viking's Janice 555213	C	214	Oct	881	49.08	7067	359
Raider's Emerald 485954	B	113	Oct	1224	53.64	4968	207
Rivelon Royal Annie May 404368	A	240	Oct	1053	58.69	10225	496
*Rivelon Royal Mabel 524866	B	197	Oct	936	56.10	7629	398
Rivelon Valiant Agnes 542534	A	131	Oct	1122	49.37	5597	226
*Tillie of High View 414069	A	156	Oct	1319	58.71	7627	314
Wakefield Dot 525554	F	365	Oct	718	40.24	11380	577
Wakefield Helen Ann 518445	E	301	Oct	604	40.57	8167	457

Hobler, Atherton W., Woodacres, Stamford, Conn.

*Argilla Forga 481818	C	90	Oct	1267	59.07	4057	178
Argilla Phelanor 509018	E	245	Oct	921	47.39	10481	524
Hebron Dolly's Daisy 555894	G	59	Oct	1258	67.21	2483	126
Kitchener Royal First Lady 615983	F	258	Oct	1037	52.93	10094	478
Kitchener Royal Virtue 546170	G	251	Oct	916	51.31	8172	425
Kitchener Vanity Fair 615982	F	305	Oct	982	51.58	11851	554
Kitchener Vieni 589897	F	357	Oct	634	33.79	10918	543
*Venus of Kitchener 427073	A	137	Oct	1590	78.09	7593	359
Wethersfield Lila 578555	E	335	Oct	924	48.72	12517	647
Wethersfield Verona 482053	A	365	Oct	472	29.69	12905	716
*Wethersfield Vianna 553740	B	186	Oct	897	46.50	6664	357
*Wethersfield Victorine 506062	A	273	Oct	837	53.33	10202	626
Woodlands Patience 461150	B	170	Oct	813	44.72	5494	281
Woodlands Plum 461151	C	214	Oct	837	43.14	8253	384

Holmes, P. A. & Son, Mount Vernon, Mo. ARHT

King Hill Rexjane 546255	E	43	Oct	1300	60.22	1659	76
S. Rex's Laddie 197322 A. R. D. Pearl Spot Memento's Princess 172211							
Meadow Lodge Ramona 549369	G	97	Oct	818	38.24	3123	129

Homestead Dairy Farm, Incorporated, Salisbury, Md. ARHT

Byrnely La-France 367917	A	305	Oct	411	21.03	5122	264
Eva of Brentwood 312103	A	365	Oct	81	5.95	7140	393
Foremost Colormaker's Joan 525887	E	132	Oct	809	37.48	4130	191
Homestead Ambassador's Marion 466345	C	238	Oct	601	28.67	8283	352
Homestead Bell Buoy's Katie 540749	G	254	Oct	515	34.04	6557	342
Homestead Reveller's Lelah 453927	B	286	Oct	584	35.69	9163	436
Homestead Reveller's Lenore 442601	A	104	Oct	1048	48.21	3798	156

Hornaday, Richard, Greensboro, N. C. ARHT

*Ruayne Hermes Blanch 483659	B	34	Oct	1464	77.64	1604	85
S. Maxim's Hermes of Quail Roost 198772 A. R. D. Robust's Blanch 292226							

Horneman, H. C., "Kenfleur," Danville, Ill. ARHT

Kenfleur's Alert Rose 555780	G	317	Oct	812	39.33	9729	440
Kenfleur's Beauty Belle Q. 594708	G	317	Oct	789	33.25	9524	390
Kenfleur's Countess B. 562749	B	167	Oct	1048	47.28	5728	250
Kenfleur's Dicta Betty 599242	F	365	Aug	81	3.98	11457	538

Kenfleur's Dicta Polly 555781 G 282 Oct 742 40.31 8109 397
Kenfleur's Marcelie Q. 575324 D 257 Oct 964 51.77 9724 487
*Ridglydale's Nancy Alert 466597 A 207 Oct 1055 49.62 9348 406
*Ridglydale's Pandora's Alert 412588 A 62 Oct 1774 76.83 3538 163
s. Green Meadow Alert 198651 A. R. D. Maple Lane Africander Pandora 320578
Ridglydale's Sana Alert 557680 G 361 Oct 469 29.32 8723 513
Sunnymede Prince's Venus 509519 E 365 Oct 331 17.88 8014 375

Hougas, Vernon, Hill View Farm, Seneca, Ill. ARHT

†Gayoso Avia 560783 F 305 Oct 166 7.72 9403 442
†Hill View Queen Q. 623183 G 231 Oct 662 36.09 5664 285
*Kenfleur's Dicta Darlene 477420 A 262 Oct 700 43.34 9042 493
*St. Albans Actor's Valentine 458126 B 128 Oct 1258 66.08 5477 267

Howell, J. W., Fox-deceived Farm, Hagerstown, Md. ARHT

†Beauty of Fox-deceived 259504 A 20 Oct 709 34.24
s. Charter of Spring Woods 64468 A. R. D. Victoria's Beauty of Woodburn 179443
*†Fox-deceived Charity 513679 E 282 Oct 712 37.89 8926 424
*†Fox-deceived Charter's Janette 534589 E 84 Oct 1339 56.67 3492 143
*†Fox-deceived Charter's Marie 534590 E 73 Oct 997 44.10 2379 113
*†Fox-deceived Charter's Patience 534587 E 120 Oct 1022 52.37 4294 201
†Fox-deceived Conclave's Honoria 552375 G 198 Oct 720 34.86 5319 245
*†Fox-deceived Diana's Pride 489075 C 165 Oct 948 52.44 5468 290
*Fox-deceived Itasca's Opal 489073 C 185 Oct 1215 63.57 8057 382
†Fox-deceived Lilly 440477 A 33 Oct 1048 42.90 1101 45
s. Fox-deceived Laddie 212412 D. Beauty's Rose of Fox-deceived 276675
*†Fox-deceived Mistress Mary 537763 D 151 Oct 998 45.14 5367 217
*†Fox-deceived Rosetta 489071 C 123 Oct 724 34.84 3721 177
†Fox-deceived Slogan's Fancy 552225 G 180 Oct 751 33.87 4959 203
*†Fox-deceived Violet 440472 A 261 Oct 719 42.51 8070 437
*†Patient Sally of Fox-deceived 2d 489072 B 61 Oct 1249 54.96 2391 110
Princess Rose Bud of Blue Ridge 489867 B 365 Oct 132 7.06 10380 421
*†Spring Woods Lindy Lou 459032 C 305 Oct 538 30.09 10131 515

Howell, Lardner, Whitford Farms, Whitford, Pa. ARHT

Alphea's Holly of Whitford 530228 F 365 Oct 106 6.15 8405 417

Howland, Weston, Howland Farm, Brattleboro, Vt.

Banner's Faithful 363816 A 358 Oct 662 32.53 15077 685
*Duke's Maryette 402311 A 319 Oct 469 31.04 10550 617
*Governor's Caroline 477268 B 204 Oct 1030 53.90 9037 420
Greenacres Blue Bell 498648 D 141 Oct 912 43.61 4936 203
Hester of Bliss Hill 559774 B 170 Oct 1103 56.37 7169 335
Howland Governor's Ailanthus 545273 F 365 Oct 79 3.85 12567 574
Howland Governor's Apple 545272 E 319 Oct 1116 51.45 13944 560
Royal's Secret Snowdrop 480538 A 117 Oct 1095 57.39 4705 226

Hulit, Dwight C., Morningdew Guernsey Dairy, Hillsboro, Oregon. ARHT

*Tualatin Dainty's Dutchess 421963 A 201 Oct 699 40.15 5935 324
*Tualatin Elnore 333987 A 365 Oct 183 11.50 12175 601

Hulit, Fay A., Morningdew Guernsey Dairy, Hillsboro, Oregon. ARHT

†Tualatin Etoile 530281 F 189 Oct 573 28.36 5144 229
*†Tualatin Lena 419464 A 181 Oct 524 29.65 5052 229
*†Tualatin Myrl 333964 A 184 Oct 593 36.18 5358 278
†Tualatin Myrlene 564574 G 174 Oct 602 28.94 4292 190
†Tualtin Prospect 500349 E 167 Oct 600 31.51 4749 215

Hulit, Sam & Sons, Morningdew Guernsey Dairy, Hillsboro, Oregon. ARHT

†Beauty's Pride of Tualatin 446112 A 151 Oct 626 29.19 4077 165
†Chehalem Lassie of Sherwood 383664 A 160 Oct 801 37.81 4731 219
†Jennie's Beauty of Orenco 247929 A 217 Oct 616 33.90 6256 315
†Noble Lad's Nancy of Sherwood 319122 A 84 Oct 726 34.49 2163 94
s. Noble Lad of Buell 146399 D. Don D.'s Marry 247927
†Tualatin Chiefawn 546707 G 228 Oct 593 28.31 6011 241
†Tualatin Honabelle 564573 G 167 Oct 559 26.00 3825 160
†Tualatin Honamine 563781 G 166 Oct 688 29.93 4981 181
†Tualatin Ylonda 544117 G 216 Oct 574 34.16 5795 270

Hutcheson, H. E., Fiddler's Green Farm, Gloucester, Va. ARHT

Belfield's Pollyanna 516733 E 174 Sept 662 36.50 4908 244
Fiddlers Green Countess 595229 G 365 July 26 1.32 10674 535
*Fiddlers Green Pocohontas 521157 B 252 Aug 1051 60.46 10998 544
Katie Lee of Woodberry 583152 E 150 Sept 862 43.03 5093 226

Hyde, William A., Twin Oaks Farm, Kennett Square, Pa. ARHT

Annabelle of Twin Oaks Farm 566102 G 132 Oct 941 46.44 3773 175
Colleen of Twin Oaks Farm 638641 G 80 Oct 993 54.04 2689 131
*Crum Creek's Convolvulus 375483 A 316 Oct 1022 58.50 13005 639

Illinois, University of, Urbana, Ill.

Illini Alert Miranda 556330 G 143 Oct 591 31.04 3377 164
Illini Alert Polly 556331 G 100 Oct 843 37.38 2875 120
Illini Alert Verna 556328 G 154 Oct 693 38.30 4041 195
*Illini Pride Miranda Girl 347806 A 211 Oct 930 42.23 7899 369
Illini Pride Reanda 556329 G 84 Oct 811 35.30 2338 89
*Illini Pride Remira 469689 C 61 Oct 1070 50.20 2295 108
s. Illini Miranda's Pride Troland 147657 A. R. D. Illini Reflection Miranda 406842
*Illini Pride Verna 338543 A 196 Oct 585 30.86 4917 233
*Illini Reflection Dimple's Dot 410376 A 214 Oct 781 38.83 7566 332
*Illini Reflection Miranda 406842 A 192 Oct 786 34.60 5847 250
*Illini Reflection Verna 417637 A 137 Oct 666 35.65 3456 160
*Kenfleur's Dicta Quadrine 521486 E 309 Oct 732 38.28 8236 418
*Kenfleur's Queen Clara 575323 C 203 Oct 1017 50.66 8391 394
*Queen's Gem of Woodland Echo 277292 A 209 Oct 596 34.72 6537 327

Indian Ladder Farms, Incorporated, Altamont, N. Y.

Florham Ramona 447358 B 339 Oct 806 45.17 11550 571
Indian Ladder FC Hx Vx A Blosm 553657 G 61 Oct 1149 56.32 2228 95
Indian Ladder FCs Kings Butcup 553656 G 53 Oct 1087 48.48 1816 75
s. Florham Commoner 208805 A. R. D. Indian Ladder King's Butter-cup 361579
Indian Ladder FCs PB Tx A Dasy 514177 F 334 Sept 978 47.94 12057 555
Indian Ladder FC's PBx Violet 553658 G 43 Oct 1267 52.20 1724 68
s. Florham Commoner 208805 A. R. D. Indian Ladder Pan Belat Violet 309106

Irwin, A. P., Sunny Ridge Farms, Chadds Ford Junction, Pa. ARHT

Brooklawn's Tulip 520220 F 359 Sept 311 24.76 7664 447
Homestead Foremost Diana 472260 D 305 Oct 499 28.68 7814 414
Maple Lane Ultra Virginia 495983 F 353 Sept 114 7.80 8562 430
Midget Fairy of Edgewood Farm 538242 F 269 Oct 1002 48.70 10391 466
Norma of Gwenlyn 567651 B 322 Oct 304 18.79 7504 388
Uwchland Nina 537355 G 284 Oct 517 27.47 6901 341
Valor Toro's Agatha 523350 G 365 Sept 55 2.96 8241 403

Jameson, E. C., The Webotuck Farm, Sharon, Conn. ARHT

†Webotuck Favor 506907 A 286 Oct 515 31.14 11202 489
†Webotuck Favorite 614666 D 108 Oct 860 39.57 3853 179

Jamison Brothers, Homestead Farm, Appleton, Wis. ARHT

*†Homestead Cora 504842 A 281 Oct 338 14.58 8539 350
*†Homestead Leah Industry 520997 E 219 Oct 356 20.41 5296 251
†Homestead Mina Jay 572609 D 294 Oct 99 4.55 6977 287
*Homestead Regent's Ann 586496 D 203 Oct 630 28.17 6360 267

Jamison, C. B., Homestead Farm, Appleton, Wis. ARHT

*†Homestead Secret Regent 586498 E 209 Oct 604 29.01 6397 284

Jamison, S. D., Homestead Farm, Appleton, Wis. ARHT

*†Homestead Polly Lillian 505120 E 305 Oct 71 3.80 7433 353

Johnson, Andrew J., Clay Hill Farm, Fruitport, Mich. ARHT

Clay Hill Mona 491101 B 70 Oct 1328 62.19 3036 129

Johnston, A. R., Walnutdale Farm, Lore City, Ohio. ARHT

Goldwick of Winding Creek 554606 F 12 Oct 214 12.57
s. Hardwick's Master 207096 A. R. D. Farigold of Winding Creek Farm 218715
Walnutdale Belle 556913 F 15 Oct 445 20.48
s. Winding Creek's Charmwick 237768 D. Hawthorn's Colleen 407102

Kansas State College, Manhattan, Kans.

Florrie's Catnip 537760 G 269 Oct 784 38.67 7889 360
Florrie's Evening Primrose 534912 E 247 Oct 754 39.81 7059 335
Florrie's Lilac 537759 G 240 Oct 827 39.57 7550 323
Florrie's Myrtle 557807 G 156 Oct 1012 52.05 5733 279
Ransom Flapper's Felice 520272 E 182 Oct 960 55.71 6826 325

Kaufman, L. G. & M. Y., Loma Farms, Marquette, Mich. ARHT

*Loma Ajax's D'Paula 500864 D 158 Sept 874 41.25 6063 280
Loma Ajax's Eve 462596 A 13 Aug 284 12.24
s. Shuttlewick Ajax 146487 A. R. D. Loma Eve 270439
Loma Ajax's Herolaine 445634 A 50 Sept 901 36.52 1466 59
s. Shuttlewick Ajax 146487 A. R. D. Loma Herolaine 257165
*Loma Gentleman's Phantom 500870 E 251 Oct 327 16.68 6167 325
Loma Gentleman's Viola 532992 F 92 Sept 949 47.28 2909 129
Loma King's Verda 532985 F 274 Oct 489 22.53 7130 284
Loma King's Vilma 532989 E 52 Oct 728 32.13 1197 53
s. Loma Rilma's King 213146 D. Loma King's September Morn 426027
*Loma Lady Nelly 518675 D 72 Oct 362 13.76 1028 39
s. Loma Rilma's King 213146 D. Loma Ajax's Lady 413190
Loma Maisie 518673 E 78 Sept 909 38.91 2579 102
Loma Pauletta 518676 E 92 Oct 611 28.11 2071 100
†Loma Phantom 350731 A 298 July 243 17.85 6149 313
Loma Phantom 350731 A 61 Oct 735 33.47 1463 64
s. Loma Burnella's Prospect 172860 D. Loma Max's Princess 294748
Loma Princess Ella 518677 E 76 Oct 706 28.97 1978 84
Loma Sergeant's County Flower 426026 A 150 Oct 369 19.27 3152 150
*Loma Sergeant's Escanaba 426038 A 162 Oct 397 19.73 3508 176
Loma Supreme's Valda 532984 E 55 Oct 924 40.87 1640 73
s. Loma Supreme 213151 A. R. D. Loma King's Maxie 427805
Loma Supreme's Veda 574883 F 176 Oct 602 25.25 4477 203
Loma Supreme's Verna 532983 G 322 Oct 585 34.01 8454 428
Loma Supreme's Verona 574885 F 25 Sept 802 32.65
s. Loma Supreme 213151 A. R. D. Loma Double Jennie 324314
Loma Supreme's Vilpie 532993 G 269 Oct 525 29.25 6390 293

Kelley, James E., Spruce Shadows Farm, Minneapolis, Minn. ARHT

Cloverland Gertrude 479615 B 76 Oct 1297 60.57 3327 147

Coronation Garnet 557273	G	183	Oct	906	43.53	6146	280
*Fair Lady of Vandale 402118	A	92	Oct	1285	54.36	4035	172
s. Linda's Maxim of Watkins 140788				d. Ellen's Pride of Vandale 286673			
Royal Lady of Cloverland 412479	A	365	Oct	104	5.83	11337	649
Spruce Shadows Barbara 542677	G	260	Oct	823	41.17	8502	391
Spruce Shadows Independence 529817	G	360	Oct	775	37.52	11252	511
Spruce Shadows May 562173	G	135	Oct	869	41.21	4184	186
Spruce Shadows Mitzi 562172	G	120	Oct	880	40.49	3805	163
*Wild Farms' Prince's Betty 466206	A	255	Oct	948	48.10	10657	535

Kelsey, Frank W. & Lesh, Pearl H., Alfacrest Farm, Huntington, Ind. ARHT

Alfacrest's Blondie 605593	F	365	Oct	206	12.02	12756	555
Alfacrest's Lad's Jewel 559355	G	183	Oct	735	35.30	5357	236
†Alfacrest's Lad's Marie 559354	G	219	Oct	572	32.62	5723	256
*Glenda's Garnet 451454	A	116	Oct	809	42.11	3965	179
*Marlene's Martha 396337	A	313	Oct	562	32.01	10340	547
*Rosemary's Lassie Girl 287108	A	207	Oct	1052	57.38	11180	506
*Star's Susie Jane 371783	A	204	Oct	827	43.37	7943	394
*Tillie's Theora 451455	B	148	Oct	962	49.66	5850	256
*Tiny May's Thelma 451452	B	265	Oct	389	20.74	8459	388

Kendall, Franklin S., Bon Espoir Farm, Clarksville, Md.

†Cavalier's Espoir's Rose 489696	D	291	Sept	657	36.51	9957	476

Kendall, F. S. & M. C., Bon Espoir Farm, Clarksville, Md.

†Calder Farm Bessie 451653	A	272	Oct	253	16.61	9175	461

Kerr, Paul H., Kerr's Dairy, Columbia, S. C. ARHT

Agnes of Kerr's Dairy Farm 542669	G	300	Oct	743	50.13	8504	481
Beatrice of Kerr's Dairy Farm 572688	G	137	Oct	810	42.37	3639	161
Grape Lawn's Foremost Lady 369707	A	123	Oct	1115	48.31	4728	183
Kneece Marie 374523	A	365	Oct	115	6.28	11874	614
Laddie's Angelina 362689	A	245	Oct	1123	50.77	9830	416
Lucile of New Delta 411885	A	214	Oct	876	55.20	7822	392
P. Alberta of Kerr's Dairy Farm 549796	G	165	Oct	1004	60.07	5242	260
Rosemary of New Delta 438490	A	365	Oct	84	4.78	11574	541
Sequel's Pride 499764	D	365	Oct	777	46.73	11440	602

Kinney, Oscar F., Waldorf Farms, North Chatham, N. Y.

*†Valley View Starlight 426677	A	244	Oct	791	43.68	9844	482
†Waldorf Betty-Jane 566243	G	75	Oct	1056	49.00	2626	105
s. Douglaston Lord Conrad 228236				d. Red Rex's Jane 489084			
†Waldorf Clara-May 597805	G	156	Oct	984	46.18	5405	235
Waldorf Daylight 509071	C	365	Oct	498	23.54	10971	473
Waldorf Fair Countess 566242	G	365	Oct	143	8.20	11083	551
†Waldorf Lady Slipper 612713	G	254	Oct	850	35.56	8383	314
†Waldorf Miss Katinka 505897	A	305	Oct	493	28.28	9654	468
†Waldorf Miss Mischief 633203	G	134	Oct	855	46.12	4020	197
Waldorf Miss Ruby 526500	C	220	Oct	819	39.72	7053	300
Waldorf Panetta's Pearl 612712	G	225	Oct	865	50.82	7890	385
Waldorf Rachelle 505898	B	365	Oct	15	.91	9757	532
†Waldorf Sally's Sylvia 557108	F	80	Oct	1108	51.76	2931	129
s. Douglaston Lord Conrad 228236				d. Waldorf Susie's Sally 505905			

Kirkpatrick, J. M. & Fredericka, Kirklawn Dairy, Topeka, Kans. ARHT

†Butterfat's Rosebud of Sunrise 466244	B	40	Oct	1135	53.81	1434	68
s. Hilltop Butterfat Jewel 210554				d. Rosebud's Pearl of Lynndale 354521			
†Clay Hill Belle 517918	E	187	Oct	936	37.44	6543	240
†Clay Hill Prudence 508294	E	293	Oct	553	26.57	7179	322
Clay Hill Star 508293	E	289	Oct	721	37.17	8249	387
†Clay Hill Sweetheart 501922	E	305	Oct	539	27.48	7990	384
†Cooper's Rabon 494887	E	305	Oct	343	23.36	5193	284
†Cooper's Suntan 522392	E	202	Oct	523	22.37	5197	204
†Estelle Beauty of Blue Mound 568496	E	272	Oct	588	25.67	7069	307
†Roger's Peggy Lou 444299	A	182	Oct	814	35.44	5903	246

Kleinhans, Joseph B., Dr. Kleinhans Farm, Herbster, Wis. ARHT

Troutwater Coramaid of Dr. K. 641766	G	96	Oct	811	34.07	2539	104
Troutwater Lasse of Dr. K. 557311	F	91	Oct	725	29.53	2236	94
Troutwater Maith of Dr. K. 637089	G	143	Oct	939	40.59	5063	201
Troutwater Mary Jane of Dr. K. 619103	G	280	Oct	644	32.22	7836	359
Troutwater Maydot of Dr. K. 619104	G	265	Oct	787	36.36	7206	328
Troutwater Modvic of Dr. K. 646755	G	53	Oct	963	35.73	1585	55
s. Coventry Model 211131				d. Sepoy's Vic of Dr. Kleinhans 408858			

Knight, William W., Belmont Farm, Perrysburg, Ohio.

Fancier's Gertrude of Belmont 477537	D	328	Oct	558	32.81	8429	419
King's Garnet of Belmont 486422	E	329	Oct	602	33.74	9186	471
King's Idalia of Belmont 546337	G	92	Oct	946	45.81	2856	133
s. Maple Lane Jacquelin's King 220221				d. Fancier's Beatrice of Belmont 336238			
King's Iona of Belmont 550342	G	120	Oct	983	46.92	4053	178

Konishi, Ben H., Sun Rise Farm, Platteville, Colo. ARHT

Mullen Lillian 546975	F	183	Sept	848	39.61	6141	308

Konishi, George H., Sun Rise Farm, Platteville, Colo. ARHT

Sun Rise Flossie 475284	C	116	Sept	703	35.71	3596	177
*Sun Rise Golden Mary 425831	A	240	Sept	739	34.70	7972	398
Sun Rise Golden Rose 558448	G	212	Sept	496	27.69	4351	209
Sun Rise Golden Rosie 558447	G	133	Sept	386	19.90	2182	107
Sun Rise Golden Topsy 558445	G	122	Sept	749	36.52	3794	165
*Sun Rise Rebecca 475283	B	30	Sept	1099	62.21		
s. Sunset Golden Buccaneer 216950				d. Pioneer Sonja 429906			

Konishi, Harry H., Sun Rise Farm, Platteville, Colo. ARHT

Sun Rise Golden Mary's May 551640	G	270	Sept	366	22.53	4754	265

Krannert, H. C., Normandy Farm, New Augusta, Ind. ARHT

*Boulder Bridge Imp 477996	A	290	Sept	604	24.41	11947	442
Coronation Levity Gem 520262	G	364	Sept	743	47.33	11419	606
Coronation Milford 609287	G	365	Sept	212	13.86	9568	467
Kathleen of Boulder Bridge 519103	E	300	Sept	186	9.92	8171	416
*Maximaid of The Coronets 391223	A	230	Sept	754	40.59	9000	449
Normandy Caslette 619607	G	214	Sept	582	33.99	5561	283
Normandy Golden Lassie 617576	G	194	Sept	738	43.67	5817	292
Normandy Matchless Queen 617575	G	255	Sept	820	46.55	8638	421
Thatch Meadow Queenie 600261	G	273	Sept	784	48.66	8664	428
Thatch Meadow Romana 576958	G	365	Sept	518	29.77	11471	660

Krebs Estate, Incorporated, Breidablik Farm, Wilmington, Del.

Leader's Del Esther 543637	D	110	Oct	1016	49.00	3854	174
Leader's Eileen May 472060	B	122	Oct	992	49.24	4058	190
*Leader's Eileen of Breidablik 433088	A	201	Oct	865	45.02	7326	356
*Leader's Fifth Enna 510798	D	233	Oct	928	48.26	8401	395
*Leader's Fifth Yarico 472056	A	95	Oct	980	46.00	3058	131
Leader's Fourth Ideal 537041	D	135	Oct	1022	54.39	4884	222
Leader's Ideal Also 472058	B	230	Oct	797	38.85	7005	335
Leader's Lily 472061	D	214	Oct	888	46.72	7194	362
*Leader's Luxury Again 394862	A	153	Oct	852	45.67	5002	239
*Leader's May Ella 504179	D	160	Oct	1188	56.56	6972	293
Maxie's Aurice 524830	F	333	Oct	706	42.61	11521	551
Rosamond's Varinka 524822	E	313	Sept	963	42.66	10999	495
Rosebud's Isabella of Hop Yard 389595	A	186	Oct	886	43.17	6446	288

Krimendahl, H. F., Sun-Blest Farm, Celina, Ohio.

Nodrog Merry Larkspur 565882	G	67	Oct	1037	45.98	2275	105
Savada Farms Penelope 563448	G	162	Oct	687	34.36	4156	199

Krull, Gerhard, Rome City, Ind. ARHT

*Broadcaster's Fern 445525	A	146	Oct	1026	44.14	5495	207

Kuck, E. R., Brookside Farm, New Knoxville, Ohio. ARHT

Brookside's Beauty's Carolyn 557937	G	164	Oct	899	38.96	6396	252
Brookside's Beauty's Marilyn 557936	G	205	Oct	979	51.32	7754	330
Brookside's Bonnie Rosella 557935	G	197	Oct	549	27.52	4916	220
Brookside's Lady's Golda 557938	G	49	Oct	1082	54.57	1702	80
s. Pretor's Supreme 238271				d. Lottie Flo Gold's Lady 549282			
Brookside's Princess Patricia 533821	G	365	Oct	67	3.69	7401	396
Brookside's Supreme Flo Gold 602862	G	204	Oct	1052	38.31	7938	312
*Dolly Flo's Princess 428699	A	184	Oct	1174	45.93	9122	371
*Golden Hero's Daffodil 490405	C	86	Oct	979	39.96	3069	125
*Golden Hero's Tina 506447	D	222	Oct	614	28.35	7215	283
*Goldmead Butterfat Angel 520926	E	258	Oct	846	37.25	9030	425
King Questa's Glen Rose 574077	G	186	Oct	403	22.60	4161	188
Patsy Queen Beauty 496046	D	274	Sept	371	15.62	6380	297
Pretor's Bonnie Starlight 602863	G	243	Oct	891	35.91	9126	339
Pretor's Princess Valeria 574075	F	120	Oct	634	24.76	3251	112
Starr Farm Leto 540742	G	224	Oct	851	40.29	7297	350
*Superior Star's Princess 467473	A	303	Oct	335	19.42	8487	412

Kuck, Lucille L., Brookside Farm, New Knoxville, Ohio. ARHT

Goldmead Butterfat Cora 483098	C	365	Oct	553	29.66	11182	536
*Goldmead Butterfat Corea 483102	E	281	Oct	514	29.18	7384	341

Lakemont Dairy, Incorporated, Winter Park, Fla. ARHT

Coker Silver Princess 623250	G	91	Oct	641	32.78	1943	91
Indian River Jewel 590158	F	77	Oct	798	32.08	2066	74
s. Genius of Clover Farm 187809				d. Triumph's Jewel 192750			
Indian River Nellie 590160	F	77	Oct	719	30.88	1816	70
Ora of Edisto Farms 504383	D	105	Oct	1157	46.76	4387	178

Lakewood Farm, Malcolm J. Boyle, Trustee, Mundelein, Ill.

Ada of Wynola 555111	G	188	Oct	1004	39.48	6359	264
Boulder Bridge Mae 613964	G	204	Oct	937	47.24	6742	331
Molly of Boulder Bridge 594320	G	184	Oct	823	38.11	5625	250
St. James Lorelei's Laura 547190	G	260	Oct	1184	56.36	10616	446

Lane, Allan Browning, Spencer's Landing Farm, Centerville, Md. ARHT

†Belle's Butterfat 496452	C	79	Oct	1001	46.57	2378	107
†Calder Farm Pretty 584199	D	145	Oct	608	33.47	3562	179
*†Farmhill R. Patience 453806	C	194	Oct	586	27.00	6546	272
†Homestead Dimple 461615	B	245	Oct	807	35.11	10029	416
†Independence Excellence Bell 444642	A	55	Oct	974	47.28	1759	76
*†Islander's Annabel 536987	F	135	Oct	711	36.62	3843	178
*†Islander's Clara-Bella 540175	E	72	Oct	1033	47.56	2484	100
*†Islander's Eleanor 565675	E	95	Oct	956	46.87	3179	141
†Rockingham Ultra Brilliant 577366	D	238	Oct	813	43.10	8574	397
†Spencer's Landing Avella 563423	G	194	Oct	573	25.12	4535	214
†Vance of Clover Farm 559933	D	205	Oct	785	44.00	6824	331

Lane, W. R., Mrs., Cedar Lane Farm, Swansea Center, Mass.

Courier's Olita of High Hill 520874	G	365	Oct	74	3.76	11046	490
Lane Farm Cedar Boy's Marion 421129	A	106	Oct	1198	59.69	4490	207
Lane Farm Chief's Gertrude 529175	G	283	Oct	730	43.96	8713	456
Lane Farm Chief's Josephine 524243	G	295	Oct	738	39.26	8959	462
Lane Farm Prince's Dotsy 529174	G	283	Oct	887	44.31	9018	414
*Lane Farm Prince's Hallelujah 448063	A	117	Oct	1037	53.41	4847	222

Laney, D. M., Oak Knoll Farm, Dousman, Wis. ARHT

†Pansy of Oak Knoll 551367	F	77	Oct	747	34.39	1915	94

Lee, Robert C., Lee Farms, Far Hills, N. J. ARHT

†Lee Farms Noble Eva 569574	G	123	Oct	792	38.59	3412	164
*†Lee Farms Noel 602398	D	139	Oct	765	37.59	4081	197

*†Tarbell Farms Noble Lois 480341 C 31 Oct 1065 51.34
s. Foremost Combination 223971 D. Tarbell Farms Royal Lolita 385357
*†Tarbell Farms Peerless Charla 480338 C 120 Oct 812 38.29 3619 169
*†Tarbell Farms Peerless Flora 471064 B 56 Oct 1229 47.08 2051 85
s. Foremost Peacemaker 214202 A. R. D. Tarbell Farms Royal Flora 330469
*Tarbell Farms Peerless Valetta 471066 D 345 Oct 714 32.66 10278 467
*†Tarbell Farms Regal Betty 471072 B 20 Oct 456 22.44
s. Tarbell Farms Royal Marine 212105 D. Tarbell Farms Regal Buttercup 316385
*†Tarbell Farms Royal Lotus 480337 C 80 Oct 792 36.52 2164 98
*†Tarbell Farms Royal Mildred 471063 C 173 Oct 882 36.44 6121 247
*†Tarbell Farms Royal Muriel 471062 B 115 Oct 1033 44.23 4441 211
*†Tarbell Farms Ultra Mercedes 325553 A 187 Oct 1002 37.98 7009 291

Leeds, Henry W., Locust Grove Farm, Westville, N. J. ARHT
*Amos's Minnie 409601 A 196 Oct 781 39.13 6632 317
Blossom's Bright Betsy 550239 G 285 Oct 516 25.94 6595 295
Blossom's Honor Bright 535522 F 247 Oct 663 36.21 6482 279
Blossom's Son's Anabel 550249 G 194 Oct 745 34.90 5423 223
*Blossom's Son's Contentment 501381 D 211 Oct 749 36.74 7091 361
Blossom's Son's Janet 550250 G 129 Oct 696 38.85 3946 186
Blossom's Son's Molly 519600 F 365 Oct 142 8.95 8145 469
*Bright Lad's Pride 454945 B 150 Oct 1085 47.88 6097 252
Countess Iona 535528 F 204 Oct 857 36.35 6962 280
Count's Godey 541469 G 226 Oct 461 24.50 4982 240
Count's Maidie 560539 G 147 Oct 768 36.41 4508 208
Count's Marie 526036 F 234 Oct 287 14.59 4943 212
Count's Maude 560538 G 184 Oct 690 36.09 5540 254
Count's Sunshine 550240 G 186 Oct 1192 49.50 8064 319
Dayboy's Busy Bee 541466 F 184 Oct 1055 60.98 7037 335
Daylofette's Actress 550242 F 61 Oct 757 29.83 1663 64
s. Daylofette's Hardwick 235862 D. Hardwick's Actress 463062
Daylofette's Fair Lady 560547 G 113 Oct 700 33.67 2748 126
Daytime 528903 F 196 Oct 729 38.38 6190 314
Gill's Gloretta 555671 G 195 Oct 431 22.29 3815 182
Gill's Gloria 510263 F 326 Oct 506 21.81 7936 329
Gill's Laura 550251 G 205 Oct 656 38.24 5107 254
*Glenwood's Faithful of L. G. 500821 D 210 Oct 971 46.62 7122 324
Great Hopes Minerva 609644 G 135 Oct 916 36.85 4390 167
Hardwick's Aspiration 528899 E 68 Oct 783 36.36 1787 81
s. Mixter Hardwick 107510 A. R. D. Homestead Desire 320732
*Hardwick's Barbara 389244 A 333 Oct 824 42.89 10655 511
*Hardwick's Belle 463058 B 143 Oct 948 46.87 5025 238
*Hardwick's Blue Bell 345660 A 117 Oct 1024 45.80 4194 185
s. Mixter Hardwick 107510 A. R. D. Ward Acres Golden Blossom 260305
Hardwick's Daylight 567725 G 49 Sept 836 38.73 1386 58
s. Mixter Hardwick 107510 A. R. D. Homestead Desire 320732
*Hardwick's Glenrose 444160 B 318 Oct 756 44.27 10146 499
Hardwick's Jane 535523 G 365 Oct 681 38.66 10738 543
*Hardwick's Jeanora 415590 A 54 Oct 1315 68.81 2360 122
s. Mixter Hardwick 107510 A. R. D. Royelen Jean 315008
*Hardwick's Nelda 444156 A 197 Oct 674 39.13 6142 326
*Hardwick's Shirley 501383 D 21 Sept 905 49.96
s. Mixter Hardwick 107510 A. R. D. He'll Do's Shirley 336625
*Hardwick's Woodbine 503184 E 365 Oct 62 4.22 10068 556
*Harmony Hollow Nancy 440962 A 69 Sept 1417 49.77 3251 126
s. Coventry Villa's Sequel 208322 A. R. D. Valleywood Favorite 312550
Helen's Royal Rosie 435380 B 365 Oct 19 1.07 10267 502
*Helen's Royal Sally 501373 D 224 Oct 686 35.75 7096 326
Ladnetta 535517 G 336 Oct 289 18.86 6466 307
*Maxwelton Capitola Lenore 425724 A 295 Oct 1102 56.13 12405 618
*Maxwelton Gypsy Queen 478278 A 160 Oct 1028 42.26 6473 245
Maywick's Augusta 560542 G 58 Oct 1122 45.47 2073 79
s. Maywick 217857 A. R. D. Supreme's Ruby 415585
Maywick's Blossom 535529 F 92 Oct 931 39.31 2957 119
s. Maywick 217857 A. R. D. Hardwick's Blossom 228453
Maywick's Bonita 552167 G 143 Oct 737 35.82 4051 176
Maywick's Bonnibell 535530 G 365 Oct 145 7.88 7083 338
Maywick's Contentment 501379 E 313 Oct 571 30.48 7164 335
*Maywick's Fairlady 481949 C 58 Sept 1387 56.06 2632 105
s. Maywick 217857 A. R. D. Bright Lad's Fair Lady 380901
*Maywick's Golden Glow 526029 E 114 Oct 955 50.52 3829 195
Maywick's Lila Gable 550253 G 73 Oct 793 34.28 1986 80
s. Maywick 217857 A. R. D. Hardwick's Lila Gable 389250
*Maywick's Polly 472775 D 336 Oct 698 34.48 12432 557
Maywick's Ruby 519611 F 272 Oct 621 31.33 7265 327
Maywick's Woodbine 550245 G 184 Oct 670 32.40 4984 229
*Royelen's Contentment 423362 A 49 Oct 463 19.63 1851 78
s. Royelen 145123 A. R. D. Royal's Contentment 197655
*Royelen's Proda 435382 B 283 Oct 920 47.88 10812 500
Supreme's Betsy 463067 C 256 Oct 1003 56.57 10160 495
*Supreme's Blossom of L. G. 454947 B 65 Oct 559 23.43 3278 143
s. Mayflower's Supreme 206527 A. R. D. He'll Do's Blossom 336626
*Supreme's Content 409608 A 296 Oct 953 52.55 11138 548
Tranquility 535525 G 329 Oct 647 40.44 7865 422
Vallora 535524 G 320 Oct 689 34.86 9065 447
Wasteland Golden Belle 476343 B 81 Oct 1033 45.05 3051 127
s. Worthy of Hill Girt 205362 D. Sunny Golden Nell of Liseter 399869

Lehman, Peter B., P. B. Lehman Dairy, Decatur, Ind. ARHT
*Steadfast's Elodie 491794 B 336 Oct 398 28.49 7841 418
Steadfast's Gardenia 549561 G 245 Oct 555 31.10 5963 251
Steadfast's Gay Girl 540070 G 365 Oct 198 12.29 5797 311
Steadfast's Goldilocks 528304 F 362 Oct 410 28.14 8380 381
Steadfast's Grace 542442 G 365 Oct 268 17.18 6079 288
Steadfast's Hazel 562755 G 75 Oct 722 45.49 1965 104
s. St. James Champion's Steadfast 209237 A. R. D. Lily of The Lawn 347772
Steadfast's Hope Pride 562754 G 85 Oct 741 38.53 2286 101
s. St. James Champion's Steadfast 209237 A. R. D. Ritchie's Dusky Maid 427800
*Steadfast's June Edith 491796 C 325 Oct 536 34.13 9519 460
Steadfast's Primrose Glow 546060 G 286 Oct 530 28.90 7030 269
*Supreme's Darden 444393 A 146 Oct 640 33.83 4146 186
Ultra Champion's Gem 540069 G 365 Oct 197 10.67 8368 424
*Woodland's Orpah 492313 A 265 Oct 797 46.67 9953 438

Lesser, George, White Haven, Pa. ARHT
Coldspring's Hardwick's Lilac 545282 G 185 Oct 795 36.41 5488 265
Coldspring's Romulus' Gem 518905 E 263 Oct 553 27.27 8049 342
Coldspring's Romulus' Patsy 518909 E 108 Oct 944 44.40 3761 160
Farm School Trixie Clio 477289 C 73 Oct 1103 53.50 2689 116
Fritzlyn Val Lida 531766 E 89 Oct 745 36.36 2543 112
Lassie of Edgewood 2d 539271 F 153 Oct 1026 48.49 6510 272
*Primrose of Edgewood Farm 501175 E 365 Oct 370 21.79 13942 672

Levis, A. C., Jonacre Farm, Dundee, Ill. ARHT
†Babette's Bonita of Summit 359237 A 153 Oct 638 31.80 3871 180
*Cooper's Western Mayflower 466650 B 178 Oct 1366 60.69 9466 373
†Elena of M-R. Dairy Farm 508993 E 290 Oct 607 39.47 7435 434
*†Fair Oaks Sara 500717 A 221 Oct 616 36.87 5458 311
Florham Queenly 555909 F 365 Oct 515 23.24 11580 495
†Florham Rose Queen 555916 G 153 Oct 630 27.76 3499 150
Gilda Lassie of Fair View 504128 A 265 Oct 759 34.79 9414 414
*Golden Echo Sweet Music 539564 B 227 Oct 1130 71.23 11010 550
Green Meads Lady Phlox 589717 F 365 Oct 735 39.00 12961 592
Jonacre Dipper 571668 D 224 Oct 801 45.14 7669 409
†Jonacre Martha 570255 E 305 Oct 358 20.28 7398 370
†Jonacre Mary 570256 E 305 Oct 498 29.24 8029 438
Jonacre Ruth 571975 B 257 Oct 800 41.20 10208 494
Jonacre Sadia 570253 E 232 Oct 784 40.64 7685 337
†Jonacre Susan 571670 E 237 Oct 567 31.43 5553 296
King Hill Rexqueen 516679 E 193 Oct 1270 68.46 9567 455
Klis's May of Metomen 379774 A 240 Oct 1098 54.71 10119 475
Laddie's Junette of E. L. 496318 C 137 Oct 933 47.16 4711 232
†Leader's Bonnie Malloy 510328 E 280 Oct 736 36.62 9223 423
*Luxerin La Belle 350139 A 315 Oct 762 50.29 11332 570
†Riveredge Levity Ruby 551448 G 238 Oct 696 33.76 6412 292
*†Sedgley A. Martha 523540 E 137 Oct 981 45.05 4652 203
*†Sedgley Majesty's Star 575246 D 114 Oct 1219 72.90 4931 260
*Sedgley M. Barbara 523539 D 155 Oct 1024 65.05 5552 305
†Sedgley Phyllis 569845 D 237 Oct 781 46.87 7231 398
Sherburne Prairie Cherry 533885 A 245 Oct 947 61.46 9295 505
Spring Brook's Flavia 468192 B 336 Oct 630 32.48 10909 554
Star Gift's Golden Queen 601583 E 76 Oct 1361 59.50 3366 136
Star Gift's Golden Rose Bud 563325 B 75 Oct 1382 50.45 3489 138
Star Gift's Iris Beauty 570355 C 193 Oct 964 59.39 7081 375
Star Gift's Princess 568804 D 220 Oct 786 35.39 9757 425
Star Gift's Royal Nancy 570354 D 250 Oct 598 40.10 8031 407
†Welcome's Lily of Wautoma 381611 A 208 Oct 814 42.09 6619 301

Liebers, Harry D., Est., "Skyline," Lincoln, Nebr. ARHT
*Skyline's Faith 480363 C 150 Sept 1151 47.68 6944 286
*Skyline's Lustre's Charity 480361 A 26 Sept 867 39.75
s. Daffydill's Crusader 218596 D. Linwood's Lustre 316160
Skyline Superb's Levity 526238 E 222 Sept 911 45.10 8996 402

Liebers, Lawrence, "Skyline," Lincoln, Nebr. ARHT
†Skyline Mercedes 597243 E 58 Sept 908 43.16 1900 93
s. Eulalie's Toreador 184889 D. Skyline Flora's Dream 522360
*Skyline Regent's Florabell 366951 A 108 Sept 893 42.44 3407 147
s. Navarino Golden Regent 153416 D. Lorenzo's Flora of Pleasant View 168924
*Skyline's Florabell's Dimple 480362 B 185 Sept 789 37.04 6448 307

Liebers, O. H. & Sons, "Skyline," Lincoln, Nebr. ARHT
*Daffydill's Princess Elda 434887 A 208 Sept 727 34.79 7447 350
*†Diamond's Polly's Helen 308969 A 37 Sept 952 45.89 1166 56
s. Helen's Roseboy of the Rancho 131615 D. Diamond's Polly 246456
*Dina's Jessica 382982 A 47 Sept 1112 47.73 1686 72
s. Corium Pride's Knox 170103 A. R. D. Queen Bee's Dina 296072
*Skyline Bess 545505 B 188 Sept 823 38.38 6731 313
Skyline Carene 642632 G 29 Aug 640 35.54
s. Mayprince's Masterpiece 190204 D. Toreador's Countess 404517
Skyline Cheer 597795 G 52 Sept 768 37.56 1344 65
s. Skyline Dictator 251727 D. Dina's Jessica 382982
Skyline Glee 645096 G 57 Sept 613 25.23 1167 50
s. Eulalie's Toreador 184889 D. Evelina of Willow Lane 316085
†Skyline Hilda 638526 G 53 Aug 731 30.35 1178 49
s. Mayprince's Masterpiece 190204 D. Diamond's Polly's Helen 308969
*Skyline Jane 526237 D 216 Sept 877 38.18 9402 373
Skyline Lucy 640293 G 45 Sept 917 33.96 1375 50
s. Skyline Flora's Superb 220669 D. Mae West of Home Farm 503532
Skyline Maid 630673 G 82 July 761 30.84 2410 95
†Skyline Maree 624966 E 132 Sept 902 43.31 4644 205
Skyline Modesty 597796 G 61 Sept 845 33.49 1829 81
*Skyline Regent's Mary Ann 366952 A 126 Sept 883 46.01 4973 243
*Skyline Superb's Lustre 448429 A 141 Sept 878 34.78 5142 204
†Skyline Swan 643691 G 48 Sept 855 35.52 1337 55
s. Mayprince's Masterpiece 190204 D. Sally Rand of Home Farm 443398
*Skyline Toreador's Moreen 590851 D 43 Sept 1183 52.33 1663 73
s. Eulalie's Toreador 184889 D. Malmsten Molly 372637
*Superb's Marvel 426418 A 71 Sept 1225 44.72 2886 121
*Toreador's Countess 404517 A 68 Sept 1279 52.44 2636 122

Liebers, Otto H., "Skyline," Lincoln, Nebr. ARHT
Floranda Princess 582766 E 205 Sept 493 23.71 5771 289

Lindsay, T. P., Lynbrook Farm, Southboro, Mass.
*Lynbrook Anita 453981 A 365 Sept 1244 73.67 17577 970
*Lynbrook Jerry's Linda 575029 D 300 Oct 957 52.67 11351 600

Locke, R. F., Lockshore Farm, Cressey, Mich. ARHT

†Foremost Olla 543618	F	278	Oct	560	33.88	7667	350
†Foremost Patricia 561811	G	110	Oct	818	42.75	3155	144
†Lockshore Ambassador's Buttercup 592532	G	40	Oct	780	33.77	991	42
S. Lockshore Ambassador 237509	D. Lockshore Buttercup 421319						
†Lockshore Chancellor's Blossom 559170	G	105	Oct	890	42.05	3274	141
†Lockshore Chancellor's Buttercup 559169	F	40	Oct	1135	44.38	1445	56
S. Lockshore Chancellor 230513	D. Lockshore Golden Buttercup 478696						
Lockshore Damsel 534289	G	345	Oct	477	33.04	8093	454
†Lockshore Fawn Maiden 539707	G	267	Oct	733	39.11	7703	381
Lockshore Golden Locks 2d 546706	F	157	Oct	1172	57.44	6927	275
†Lockshore Lone Lady 2d 570710	G	61	Oct	1061	45.55	2062	82
S. Lockshore Nobleman 212052 A. R.	D. Lockshore Lone Lady 344066						
†Lockshore National's Daughter 552058	F	97	Oct	766	33.72	2368	102
Lockshore Noble's Frances 539709	G	365	Oct	246	13.63	10090	515
Lockshore Rose Croix 565143	G	149	Oct	1297	58.89	6836	298
†Lockshore Royal Fragrance 560169	G	55	Oct	1117	53.96	1999	93
S. Lockshore Royal Choice 230516	D. Lockshore Fragrance 454133						
White Oak Nylarose 511222	E	301	Oct	632	40.37	7936	424

Logan, Paul S., Elmdale Farm, Lafayette, Ind. ARHT

Elmdale Linda Lou 624944	G	255	Oct	569	27.64	7590	320

Lohnes, James T., Red Fox Farm, Valley Falls, N. Y. ARHT

Douglaston Countess Girvanna 505780	E	305	Sept	161	9.97	6314	386
Douglaston Lady Belmore 512784	E	266	Oct	725	41.64	8893	451
†Douglaston Lady Rosse 512787	E	207	Oct	850	39.53	8311	360
†Douglaston Princess Clementina 501711	D	195	Oct	734	36.05	6382	306
†Douglaston Princess Louisa 498843	D	285	Oct	766	47.15	9413	527

Lomas, T. C., Columbia, S. C.

Cherub's Pink of Lomas Farm 588065	E	143	Oct	833	46.66	4698	208
Demonstrator's Polly 379441	A	143	Oct	1167	65.37	5811	274

Loring, Elizabeth B. & Brewster, Horatio H., Rockland Farm, South Dartmouth, Mass.

Bet's Faith of High Hill 419066	A	365	Aug	65	4.04	12287	710
Chrisdale Sequel Milkmaid 473589	B	250	Sept	1026	58.81	11356	574
Mistress of Ware 548673	C	365	Sept	445	29.58	9583	533

Loving, J. W., Pueblo, Colo.

Sunshine Happy 564800	G	210	Oct	1085	40.16	7694	275
Sunshine Honor 560924	G	214	Oct	967	39.37	7444	285
Sunshine Royal Charm 548944	G	211	Oct	840	37.24	6867	304
*Warren's Golden Hope 346162	A	214	Oct	1142	46.26	9055	350

Loving, J. W., Mrs., Pueblo, Colo.

*Sunshine Vember 440428	A	174	Oct	1250	52.51	8695	320

MacElroy, Douglas R., Birch Brae Farm, Jonesville, N. Y. ARHT

Bent Lee's Katherine 609851	E	168	Oct	892	44.45	5878	259
Birch Brae Dora 524660	D	42	Oct	1848	66.36	2367	84
S. King Apollo's Sheik 198706	D. Lady Peggy of Shadybrook 365555						
Birch Brae Punstress 528141	G	315	Oct	593	29.93	6864	311
*Rex's Buttergirl of Blue Barns 450367	A	284	Oct	855	42.52	11427	508

MacElroy, J. R., Birch Brae Farm, Jonesville, N. Y. ARHT

*Cherry of Birch Brae 409311	A	336	Oct	332	17.93	11515	544
*Constance of Birch Brae 409312	A	214	Oct	1116	57.03	11079	517
Florette of Birch Brae 533280	G	282	Oct	805	41.50	8964	423
Formona of Birch Brae 537458	G	201	Oct	922	45.66	7045	329
Mignonette of Birch Brae 462551	D	355	Oct	384	25.01	9241	502
Pamelia of Birch Brae 542141	G	85	Oct	934	44.96	2672	122
Pirquet of Birch Brae 528138	F	274	Oct	662	33.97	7084	334

Maine, University of, Orono, Maine.

Wolfpen Breeze 451795	C	299	Oct	836	39.63	11399	475

Martin, Carl N., Mrs., Pine Creek Farms, Anselma, Pa. ARHT

†Sunshine's Katrina of P. C. F. 614433	F	305	Oct	197	15.11	5365	264
†Sunshine's Millie of P. C. F. 645127	G	71	Oct	527	26.85	1399	67
S. Sunshine of Alcluyd 183001	D. Merry King's Millie 318466						
†Sunshine's Rosie of P. C. F. 555651	G	297	Oct	439	25.74	5396	262

Massachusetts State College, Amherst, Mass.

Bay State Rosanna 605691	F	365	Oct	119	7.97	9376	485
Bay State Selma 519993	F	365	Oct	264	13.54	9801	458
Bay State Valencia 535777	G	365	Oct	236	12.01	9703	453
Bay State Victoria 535778	G	365	Oct	95	5.63	6973	349

Matthys, Walter, Shantituck Farm, Barron, Wis. ARHT

*Stony Run's Betty's Bess 303325	A	318	Oct	633	31.91	11619	611

McCall, C. S., Appin Farm, Bennettsville, S. C.

Appin's Karoline 606203	F	365	Oct	362	22.98	8825	496
Appin's Kate 629165	F	189	Oct	902	48.81	6249	314
Appin's Kite 629166	G	184	Oct	911	46.39	5824	275
Appin's Kitty 611469	F	328	Oct	666	38.86	9497	449
Appin's Little Fern 635714	G	127	Oct	840	40.94	3852	160
Appin's Lorna 551135	G	178	Oct	885	38.35	5479	221

McCormick, Chauncey, Mrs., St. James Farm, Naperville, Ill. ARHT

*†St. James Champion's Duchess 503520	D	224	Oct	799	41.18	7557	371
*St. James Champion's Iris 328594	A	64	Oct	1687	74.06	3377	144
*St. James Champion's Jenny Wren 422995	A	252	Oct	960	46.47	9288	419
*St. James Champion's Maryland 422993	A	183	Oct	1230	62.12	8762	396
*†St. James Champion's Nettie 479297	B	19	Oct	592	26.89		
S. Shuttlewick Champion 100971 A. R.	D. St. James Prince's Jeanette 376869						
*St. James Champion's Princess 367783	A	177	Oct	1376	79.44	8527	428
*St. James Nan's Nancy 520573	E	178	Oct	708	36.15	5542	264
St. James Philosopher's Doreen 559402	G	123	Oct	748	47.88	3208	164
St. James Philosopher's Janet 559404	G	92	Oct	938	51.16	2787	135
St. James Philosopher's Marquise 543161	G	351	Oct	722	42.89	8812	485
St. James Philosopher's Sally 543162	F	233	Oct	974	56.80	8398	432
St. James Philosopher's Stella 543160	G	365	Oct	228	13.68	8689	475
*†St. James Prince's Annabell 459841	A	9	Oct	388	20.41		
S. Bournedale Crown Prince 173012 A. R.	D. St. James Champion's Ann 348391						
*St. James Prince's Betsey 422994	A	336	Oct	584	31.75	11263	513
*†St. James Prince's Countess 422992	A	89	Oct	750	43.67	2161	112
St. James Prince's Dahlia 559403	G	109	Oct	895	45.12	3074	151
*St. James Prince's Daisy 399508	A	161	Oct	977	48.36	6474	282
*St. James Prince's Flower 399506	A	123	Oct	1103	53.54	5100	217
*†St. James Prince's Irma 422998	A	8	Oct	335	11.88		
S. Bournedale Crown Prince 173012 A. R.	D. St. James Champion's Irene 298934						
*†St. James Prince's Jeanette 376869	A	305	Oct	497	26.07	11654	589
*St. James Prince's Leila 443836	A	191	Oct	1158	74.23	8813	450
*St. James Prince's Linda 503517	D	320	Oct	511	33.30	9176	488
†St. James Prince's Marion 559405	G	31	Oct	969	44.58		
S. Bournedale Crown Prince 173012 A. R.	D. St. James Champion's Nettie 479297						
*St. James Prince's Rosebud 443835	A	245	Oct	688	38.36	9238	457
*†St. James Victoria's Alice 503518	D	178	Oct	762	42.09	5944	315
*Sunnymede Juvis Dixie Kay 509518	A	288	Oct	1209	49.96	13183	528

McGilvray, J. B., Bass Lake Farm, Lupton, Mich. ARHT

†Arvilla of B. L. F. 439368	A	43	Oct	989	40.07	1324	53
S. Loma Petax 213145	D. Arvilla N. of Valley View 316643						

McGraw, Max, Clearbrook Farm, Dundee, Ill. ARHT

Clearbrook's Patsy 573928	E	236	Oct	231	10.15	5884	246
Coral of Newby Farm 2d 569815	E	222	Oct	514	23.40	5770	259
†Fairview Goldfinder's Mate 457333	A	80	Oct	733	29.19	2082	83
†Fern Butter Girl 431637	A	97	Oct	962	46.01	3175	138
Helena of Green Meadow 388816	A	262	Oct	392	15.32	7736	318
†Illustrious Gardenia 534994	C	80	Oct	778	34.70	2154	95
Joan Monarch's Charm 534992	C	147	Oct	977	42.31	5693	236
†Linwood's Golden Jewelette 583815	A	17	Oct	454	23.76		
S. Shuttlewick Caliph 146488 A. R.	D. Linwood's Jewel 289945						
†Master's Alice of Laneside 586677	A	196	Oct	773	33.11	6444	261
†Master's Fancy of Laneside 585765	C	80	Oct	808	34.53	2319	97
S. Cherub's Master Fern of Laneside 136262	D. Ultimas Louise of Laneside 410458						
†Master's Topsy of Laneside 585766	E	198	Oct	606	32.72	5344	236
Maxie's Duchess 561587	F	23	Oct	353	14.09		
S. Maximilian of Thorn Hill 221967	D. Renown's Duchess 269639						
*May Bell of E. L. 460965	B	297	Oct	832	41.31	11002	554
*Meadow Brook's Regina 493093	A	310	Oct	788	40.07	11019	512
Mill Road Duchess 561586	E	222	Oct	243	12.04	4852	212
Mill Road Lassie 561583	E	228	Oct	323	16.18	5394	239
Rosedale Kalinda 574182	F	255	Oct	894	37.91	9921	410
Rosedale Kow 622608	F	271	Oct	442	20.34	9591	458
Stonehurst Ellen 487938	C	209	Oct	227	10.76	5644	236
Woodland Echo Bloom 471603	A	229	Oct	383	18.84	6165	285
†Yeksahurst Jane 528939	E	69	Oct	830	31.89	1871	74
†Yeksahurst La Noce Delight 536453	E	44	Oct	799	31.58	1171	43
S. Maple Lawn Honor 232245	D. Yeksahurst Donna 2d 464963						

McLean, George P., Est., Holly Farm, Simsbury, Conn.

Holly Farm Charlotte 500281	E	365	Oct	386	18.35	10393	460
Holly Farm Gay Lass 559198	E	318	Oct	922	42.91	11307	482

Meanor, Harold H., Halmar Farm, Clinton, Pa. ARHT

*†Anna of Farmhill 411853	A	89	Oct	751	37.59	2164	99
*†Dawn of Farmhill 325322	A	69	Oct	796	36.54	2019	91
†Farmhill R. Donora 520378	E	153	Oct	738	33.82	4074	176
†Halmar Duchess 554781	G	178	Oct	591	32.04	4356	193
†Halmar Penney 591067	G	26	Oct	740	38.63		
S. Fairacres Beau Ranger 226407	D. Anna of Farmhill 411853						
†Halmar Swanee 564157	G	38	Oct	813	32.76	965	38
S. Butterfat Governor 217087	D. Fairacres Irene Dunne 481515						

Merkley, F. K., Marjohnelle Farms, Farm No. 2, Flint, Mich. ARHT

†Dorotha of Maple Ridge Farm 622407	G	159	Oct	689	31.73	4020	181
Flosilla of Maple Brook Farms 627686	G	209	Oct	712	30.57	4807	199
Flying King's Gay Clarissa 547372	F	34	Oct	891	36.01	954	38
S. Flying Hill Rose King 222437	D. Gayhead's Clarissa 475547						
Janet of Maple Brook Farms 624149	G	232	Oct	614	25.76	5548	222
†Leila of Maple Brook Farms 627687	G	210	Oct	627	32.88	4630	222
Pearl Rose of Greenfield 529044	E	159	Oct	872	36.10	5058	205
Sims Betty Jean 554508	G	256	Oct	660	28.86	5672	251
Sims Greta 559832	G	133	Oct	695	31.83	3249	152

Merkley, F. K. & M. K., Marjohnelle Farms, Farm No. 1, Flint, Mich. ARHT

*Marjohnelle P. Flossie 405988	A	356	Oct	575	36.92	14597	751
*Marjohnelle P. Gladys 421243	A	314	Oct	581	29.27	8630	415
Marjohnelle Prince's Katherine 553216	G	171	Oct	688	38.62	4762	232
Marjohnelle Prince's Keel 566797	G	141	Oct	656	31.79	3820	166
Marjohnelle Prince's Kora 564045	G	138	Oct	799	39.04	3859	175
Marjohnelle Royal Jane 520767	F	365	Oct	23	1.56	6939	376
Marjohnelle Royal Janet 547823	G	309	Oct	557	26.91	6650	312
Marjohnelle Royal Jean 541674	G	328	Oct	570	32.62	7641	393
Marjohnelle Royal Joanna 553215	G	278	Oct	640	35.94	7142	342
Marjohnelle Royal Judy 538518	G	365	Oct	476	27.66	7605	393
Marjohnelle Royal Julia 561620	G	276	Oct	634	40.37	7135	377
Marjohnelle Royal Karat 566795	G	135	Oct	626	32.69	3047	146
Marjohnelle Royal Kid 569203	G	73	Oct	545	25.96	1322	65
Marjohnelle Royal Kit 561623	G	253	Oct	572	31.36	6163	294
Marjohnelle Royal Twin Jell 561622	G	181	Oct	636	36.13	4453	237
Marjohnelle Royal Twin Jill 561621	G	181	Oct	710	35.58	4934	241

Merryman, John B., "Gerar Guernseys," Sparks, Md. ARHT

Gerar June 553730	F	139	Oct	819	39.26	4580	183

Merryman, Louis McL., "Gerar Guernseys," Sparks, Md. ARHT

*Gerar Foxy 314938	A	292	Oct	1196	61.15	14988	665
*Gerar Patient Jessica 485266	C	31	May	1502	66.55		
S. Rhoda's Patient King 136005 D. Gerar Princess Jessica 2d 384585							
Gerar Roxena 2d 547558	G	229	Oct	485	32.53	5436	287
*Rivelon Valiant Springtime 525108	A	156	Oct	927	44.42	6326	263

Merryman, Louis McL., Jr., "Gerar Guernseys," Sparks, Md. ARHT

Gerar G. Regina 568070	G	195	Oct	407	18.36	4377	189

Miller, Amos C. & Kuns, Harry C., Caswell Guernsey Farm, Castalia, Ohio. ARHT

*†Caswell's Clara 562530	D	261	Sept	720	34.20	8144	399
Caswell's Fanny 632081	G	175	Oct	692	40.23	4506	214
*Caswell's Glory 580256	E	26	Feb	922	41.04		
S. Mount Hope Pendennis 150619 A. R. D. Lad's Daisy of Menz Farm 244705							
Caswell's Peggy 612052	F	348	Oct	626	37.23	9247	446
†Caswell's Priscella 598321	G	305	Aug	288	15.29	8033	385
*Caswell's Sadie 510384	A	322	Oct	689	35.58	12890	580
*†Caswell's Tilly 552616	B	94	Sept	1153	47.75	3754	162
S. Adonis of Woodland 208778 A. R. D. Caswell's Alice 428331							

Miller, Amos C. & Kuns, Harry C. & Sons, Caswell Guernsey Farm, Castalia, Ohio. ARHT

*†Caswell's Diana 516141	A	195	Oct	520	27.14	6201	289
†Caswell's Goldie 598320	G	305	Oct	471	31.14	8437	391
†Caswell's Jeanne 614349	G	305	Oct	634	35.52	9063	426
†Caswell's Perriwinkle 628651	G	206	Oct	708	37.53	5454	269

Miller, Merle, Valley Pride Farm, Burlington, Wash. ARHT

*†Captivator's Sunbeam 396329	A	111	Sept	1234	61.10	5460	286
†Cherry of Prestdale 534689	B	247	Sept	774	38.73	8540	411
*†Chuckanut Sunbeam's Pride 442228	B	304	Sept	514	32.13	10530	586
†Molton's Bernice Van of Westlawn 471758	A	61	Sept	1356	56.95	2759	125
S. Chuckanut Molton 186547 D. Bernice of West Lawn 199664							
*†Nancy's Darigold Holly 578309	E	242	Sept	699	37.71	7816	405
*†Prince's Darigold Dot 498437	C	305	Sept	348	19.13	9931	506
*†Topsy's Darigold Belle 572837	E	258	Sept	645	30.64	7998	378
†Topsy's Darigold Berna 622162	G	199	Sept	743	35.70	6409	272

Miller, Minnie W., Thousand Springs Farm, Wendell, Idaho. ARHT

†Lenore of Thousand Springs 423550	A	281	Oct	705	42.68	9517	487
†Wendy of Thousand Springs 510083	E	274	Oct	749	45.78	9838	464

Mills, Charles S., Brechinwood Farm, Jaffrey, N. H. ARHT

*Brechinwood Lady Lorna 485618	B	92	Oct	1495	70.27	4609	203
*†Brechinwood Levity 518904	E	116	Oct	805	42.68	3500	189
*†Brechinwood Loyal Polly 518903	E	6	Aug	170	7.75		
S. Brechinwood Loyal Slogan 238118 D. Unkamet Sequel of Brechinwood 391159							
*†Brechinwood Noble Choisie 518902	E	137	Oct	848	44.05	4711	228
*Brechinwood Noble Valentine 452009	A	94	Oct	1218	63.62	4085	198
*Brechinwood Queen Marquerita 518901	E	301	Oct	867	46.51	8985	476
†Brechinwood Valentine Delight 561073	G	118	Oct	683	32.73	2952	139

Minotto, James, The Mission Ranch, Phoenix, Ariz.

Mission Ranch Ellatrix 468798	D	308	Oct	948	44.18	11935	523
Mission Ranch Geranium 555743	G	66	Oct	1181	46.19	2629	103

Missouri, University of, Columbia, Mo.

*Gaylord's Countess 466309	B	175	Oct	642	31.95	5087	221
†U-Mo. Rose Gold P. 533436	G	293	Oct	331	20.31	5645	299
†U-Mo. Rose Gold Q. 533437	G	297	Oct	203	13.00	4197	227

Mitchell, Charles J., Tillybardin Guernsey Farms, Waukesha, Wis. ARHT

Tillybardin Annie Laurie 536253	G	305	Oct	564	30.78	6278	301
*†Tillybardin Celia 444119	C	305	Oct	20	1.26	8074	465
†Tillybardin Chesterbrook's Carol 536252	F	244	Oct	524	32.50	4990	264
Tillybardin Choice's Cora 532649	G	209	Oct	656	34.16	5478	247
*†Tillybardin Glad. Duchess 467883	B	305	Oct	762	42.79	9923	492
*Tillybardin Glad. Honeymoon 467881	B	274	Oct	645	31.25	7357	331
Tillybardin Gladiator Arleene 403216	A	305	Sept	380	21.36	6189	308
*Tillybardin Gladiator's Pride 398457	A	365	Sept	679	37.97	12781	656
†Tillybardin Marguerite's Mary 532650	G	245	Oct	435	26.80	4267	222

Mitchell, Charles J., Jr., Tillybardin Guernsey Farms, Waukesha, Wis. ARHT

†Tillybardin Hiawatha's Choice 536254	G	210	Sept	418	24.72	4538	216

Mizer, William, Willow Brook Farm, Danville, Ohio.

Langwater Mona 2d 424733	A	173	Sept	1017	47.60	6785	277
†Willow Brook's Appleblossom 582447	G	36	June	809	29.86	970	35
S. Langwater Triumph 217319 D. Applebud of Linwood 374418							
*Willow Brook's Polly 410421	A	122	Sept	1037	43.06	4527	185
S. Florham Barrister 203805 A. R. D. Croupette's Generous of Brownlea Farm 140118							

Mizer, William & Claude, Willow Brook Farm, Danville, Ohio.

Highland View Buttercup 377563	A	138	Aug	1392	50.54	6542	240

Moody, Mark H., Winnisquam Farms, Waterbury, Vt. ARHT

Winnisquam Alice Admiration 534998	G	217	Aug	835	41.03	5929	286
*†Winnisquam Eldora 470190	D	243	Sept	757	36.42	8519	396
†Winnisquam Ella 514518	F	296	Sept	579	27.22	7662	363
†Winnisquam Florence 534997	G	235	Sept	523	25.98	4925	210
†Winnisquam Flower 563687	G	76	Sept	541	21.87	1539	65
†Winnisquam Gypsy Girl 535000	G	243	Sept	491	24.27	4719	211
†Winnisquam Maryann 534999	G	235	Sept	519	27.20	5473	250

Moore, Charles J., Averill Park, N. Y.

*Wyebrook Rose Louise 547600	E	50	Aug	1311	56.26	2006	86
S. Coronation Rose King 238549 D. Wyebrook Elegance 283718							

Moore, Geoffrey L., Est., Mystic, Conn.

Horse Shoe La Arethusa 461169	B	61	July	1523	67.33	3005	130
S. Hilltop Butterfat General 189154 A. R. D. Horse Shoe Arbutus 296599							

Moore, Paul, Mr. & Mrs., Hollow Hill Farm, Convent, N. J. ARHT

*†Convent's A. Marianna 401235	A	207	Oct	987	45.91	7986	380
†Convent's Caresse 509210	E	168	Oct	682	31.00	4931	214
*†Convent's Gardenia 415880	A	274	Oct	957	47.39	11401	559
†Convent's Gypsophila 543730	G	268	Oct	706	35.53	7005	352
*Convent's Iris 509209	E	326	Oct	675	39.83	8430	489
†Convent's Pansy 535071	G	280	Oct	656	34.00	7715	393
*Haddon's Babette 446726	A	283	Oct	847	47.88	12221	674
*†Meadow Spring Beatrice 387710	A	37	Oct	1297	53.86	1525	63
S. Nonpareil's Royal of Breidablik 132656 A. R. D. Meadow Spring King's Girl 327055							
*†Thorn of Walnut Grove 517967	D	69	Oct	1163	60.76	2573	133
S. Thornton's Broker 220344 D. Princess of Walnut Grove 428656							

Morris, Edwin H., Deep Lake Farms, Lakeville, Conn.

*Royal's Forsythia 457132	B	104	Sept	1694	60.82	6173	220
S. Foremost Royal Highness 214196 D. Glynwood's Forsthia 424689							

Morse, Darwin S., "Green Meads," Richmond, Mass.

*Aiyukpa L. Snowdrop 335323	A	153	Oct	1209	64.70	6460	305
Green Meads Lady Desire 596807	F	309	Oct	1178	69.43	12813	685
Green Meads Lady Wanda 589719	G	322	Oct	979	52.42	10703	516
Green Meads Lady Wistaria 589716	G	365	Oct	212	10.28	12321	535
Green Meads Queen Aloma 589718	G	350	Oct	1066	55.90	13042	597
*Green Meads Queen Jessamine 449469	A	299	Oct	1000	50.52	12275	576
*Green Meads Queen Phyllis 516581	C	291	Oct	1118	69.71	12251	676

Motley, Helen R. C., Wychmere Farm, Ontario, N. Y.

*Betty of Living Spring 449600	A	114	Oct	1347	80.32	5326	275
*Douglaston Lady Sally 445872	A	45	Oct	1268	66.46	1830	92
S. Imp. Financier of Myrtle Place 166260 A. R. D. Douglaston Sophia Dorothea 330811							
Meadow Springs Belle's Rosie 540949	G	344	Oct	762	36.23	10689	434
Wychmere Butterfat Princess Maid 527968	F	331	Oct	966	49.28	12261	585
Wychmere Faith 546618	G	311	Oct	690	41.45	8183	442
Wychmere Forward Lucy 559388	F	55	Oct	920	38.82	1779	74
S. Foremost Preserver 244958 D. Foremost Lemmie 452101							
Wychmere Joyful 553995	G	323	Oct	839	43.65	10565	474
Wychmere Lindy Lou 526020	F	332	Oct	809	42.97	10012	469

Moulton, Arthur S., Middale Guernsey Dairy, Ridgefield, Wash. ARHT

†Cedar Crest's Mae 555440	F	208	Oct	816	43.67	6242	313
†Doug's Pleasing of Middale 559572	G	165	Oct	692	43.32	4478	248
*†Edna's Cherub of Sherwood 432550	A	245	Oct	678	41.41	7896	423
†Fir Ridge Millie 509300	E	233	Oct	724	42.01	7711	323
*†Massie Gale 462307	C	305	Oct	281	16.59	9956	492
†Oregon's June's Beauty 441471	B	262	Oct	824	44.69	8713	448
Oregon's Kappa 467300	C	262	Oct	676	38.22	8683	460
*†Panola Marvel 449437	A	276	Oct	459	24.07	9294	438

Mountain, Charles R., "Iowanola," Des Moines, Iowa. ARHT

Honey's Marietta of Iowanola 566979	G	39	Sept	1021	37.70	1284	47
S. Honey's Cherub of Iowanola 213229 D. Iowanola Genevieve 364621							
Iona's Keepsake of Iowanola 508632	E	365	Oct	293	18.81	9022	473
Katrina Lass of Iowanola 520622	F	365	Oct	209	11.84	9110	466
Kiolalass of Iowanola 517997	F	355	Oct	762	47.45	10826	565
Leah of Iowanola 542631	G	283	Oct	554	31.56	7857	362
Lilac of Iowanola 530262	G	365	Oct	121	6.41	8955	461
Lisbeth of Iowanola 542633	G	273	Oct	516	33.13	6872	331
Lotus Flower of Iowanola 542632	G	305	Oct	530	26.89	7430	337
Louise of Iowanola 570026	G	303	Oct	509	30.02	7218	346
Lula Belle of Iowanola 533438	G	365	Sept	56	2.68	7252	371
Marionette of Iowanola 647719	G	51	Sept	670	26.42	1123	47
S. Cherub's Royalist of Iowanola 245682 D. Jasmine of Iowanola 451353							
Mayflower of Iowanola 559002	G	84	Oct	1047	47.35	3066	118
S. Marie's Cherub of Iowanola 132452 A. R. D. Evangeline of Tarryawile 322948							

Murray, J. J., Murray Farms, Kalamazoo, Mich. ARHT

Juno's Chum of Cowham Farm 448938	A	214	Oct	1176	51.75	10348	414
Lake Hills Princess Dorothy 380176	A	123	Oct	1451	59.80	5941	243
†Lake Hills Sedalia 431055	A	253	Oct	591	27.52	7508	350
Lake Hills Ultra Anapola 487995	A	153	Oct	913	45.40	5398	244
†Lockshore Crystal Blossom 476534	C	264	Oct	564	29.68	7719	367
Lockshore Golden Prudence 476533	C	153	Oct	1023	46.59	5604	254
Lockshore Sprinkle 506087	E	341	Oct	635	34.97	10207	576
Maryhild of Rose Acre Farm 537210	C	331	Oct	476	25.01	11786	524
Murray's Dora Gold 575012	G	122	Oct	1087	51.33	4685	194
Murray's Miss Jewell 551444	F	80	Oct	1102	51.28	2961	132
Murray's Pola Crystal 575011	G	100	Oct	959	41.54	3350	153
Murray's Violet Anchor 575010	G	118	Oct	972	41.62	4113	167
†Rose of Lilliberk Farms 348853	A	290	Oct	575	26.70	9869	404
*Starr Farm Cornelia 506648	B	363	Oct	40	2.57	10126	486

Musser, Robert D., Ringold Farms, Circleville, Ohio. ARHT

*Hermitcroft Dorthy 517234	A	139	Oct	1564	69.95	6651	307
Lad's Princess of Mattewa 547982	G	152	Oct	808	38.16	4371	188
Ringold Betty Jane 626124	G	183	Oct	680	30.41	4620	189
Ringold's Sturdy Ann 577638	G	28	Oct	798	29.88		
s. Franchester Sturdy 206081		D. Lookwell Ann 459853					
Rose Lawn's Marie 393403	A	92	Oct	1058	45.50	3085	123
Ruth's Brilliant 521081	A	84	Oct	1235	56.44	3475	156

Myers, C. Faye, Knollnook Farm, Grand Blanc, Mich. ARHT

†Knollnook Foremost Diana 547320	G	169	Oct	863	47.06	5424	277
†Knollnook Foremost Lucky Girl 555165	G	105	Oct	712	36.31	2889	141
†Knollnook Foremost Lustre 547321	G	101	Oct	821	35.08	3042	117
†Knollnook Val Queen 545682	G	214	Oct	658	31.33	5374	239
†Knollnook Val Ruby 523184	F	305	Oct	356	20.62	8723	371

Myers, L. C., Myersmead Farm, Lapaz, Ind. ARHT

*†Bee of Myersmead 512903	E	305	Oct	260	14.61	9189	443
*Beulah of Myersmead 480007	C	211	Oct	724	45.68	8526	478
*†Blanche of Myersmead 502237	D	212	Oct	627	28.23	6726	287
*Callie of Myersmead 522285	E	171	Oct	605	40.03	5009	312
†Electa's Jean 559830	G	264	Oct	483	26.36	6784	318
*†Joy of Myersmead 421027	A	39	Oct	1218	49.95	1547	65
s. Ultra Lad's Jiggs 195301		D. Lady Christobelle's Jewel 242791					
†Kathryn of Myersmead 545076	G	258	Oct	728	38.62	8752	442
*Myra's Queen 328107	A	227	Oct	817	38.64	8664	436

Myers, Robert E., Myersmead Farm, Lapaz, Ind. ARHT

†Erma of Myersmead 559253	G	68	Oct	955	41.08	2295	99
s. Essa's Rex Letsdobetter 228676		D. Faith of Myersmead 365669					
*Lady Betty of Myersmead 495513	D	204	Oct	880	47.08	8489	426

National Farm School, The, Farm School, Pa. ARHT

†Farm School Primrose 531234	F	91	Oct	681	41.32	2085	114
†Farm School Royal Bertha 442657	B	305	Oct	84	4.15	8080	418
†Farm School Trixie Mobell 466090	B	55	Oct	887	47.23	1514	79
s. Trixie's Ultra Laddie 190475		D. Ultra Mobell of Farm School 2d 314280					
†Invader's Maid of Farm School 546015	F	49	Oct	658	30.40	996	47
s. Penncrest's Invader 154821 A. R.		D. Bellma's Maid of Farm School 3d 207641					

Neisler, P. M., Archdale Dairy Farm, Kings Mountain, N. C. ARHT

Archdale's Prince's Lady 571816	G	200	Oct	632	42.57	4977	275
Archdale's Prince's Lady Hope 574394	G	159	Oct	781	43.14	4516	229
*Audrey's New Year 385768	A	348	Oct	662	38.89	10161	549
Caroline Clover Blossom 349774	A	303	Oct	637	34.43	6971	366
Dorthy of Hazelwood's Augustus 537281	F	287	Oct	532	27.26	6828	349
*Lad's Virginia Dare 588305	D	206	Oct	521	29.59	5929	300
*Neisler's Best Daisy 527331	D	156	Oct	737	40.28	4512	210
Neisler's Lad's Gloria 522740	E	160	Oct	258	18.83	3219	196
*Neisler's Ona of Upland Farm 413790	A	319	Oct	625	34.93	8561	434
*Ona of Upland Farm 328171	A	365	Oct	195	9.44	11314	533
*Peggy Ann of Clear Springs 399790	A	226	Oct	556	29.23	5703	276
*Prince's Autumn Gloria 400630	A	173	Oct	583	34.55	6597	327

Nelson, W. S., Willora Farms, Onancock, Va. ARHT

†Fairview Foremost Violet 460560	C	259	Sept	687	31.75	7684	335
†Fairview Peter Pan's Miona 537118	F	183	Sept	564	26.40	4394	196
s. Royal Peter Pan 222659		D. Delhaven May 2d 445195					
†Neptune's Orphan Princess 517677	F	305	Aug	46	2.13	7743	374
*†Willora Pat 567447	B	89	June	1121	44.84	3534	147
s. Homestead Foremost Neptune 211238		D. Claude's Royal Queen 378435					
†Willora Patsy 567448	G	246	Sept	527	21.85	5888	264

Nevitt, John, Mrs., Cape Girardeau, Mo.

Meadow Lodge Rex's Morning Star 522623	G	365	Oct	238	10.89	10700	466

Newton, J. R., "Deer Lick," Farm, Cape Vincent, N. Y. ARHT

†Deer-Lick Victoria 548975	G	98	Oct	602	30.45	2142	102
*†Douglaston Lady Marie 441417	A	104	Oct	1009	51.86	3733	172
†Douglaston Princess Sophia 512780	D	123	Oct	907	52.71	4224	214
*†Imp. Rona of Ashwood 516558	A	241	Oct	837	35.25	9169	402
†Vassar's Jean 458917	C	305	Oct	622	31.45	9525	446

Nicholson, Edith Bishop, Glen Farm, Newport, R. I.

Fighting Wife of The Glen 531915	G	365	Oct	460	26.42	12385	612
*Gay Goldie of The Glen 417392	A	235	Oct	587	31.26	7819	363
Golden Girl of The Glen 539856	G	288	Oct	967	51.07	9526	450
Larkspur of The Glen 540726	F	61	Oct	1164	48.21	2331	89
Norma of The Glen 539859	G	214	Oct	849	48.14	7256	332
Suzy of The Glen 387957	A	252	Oct	936	56.87	9089	466
Warrior's Grace of The Glen 515671	E	222	Oct	1086	55.84	9735	459

Niedner, William, Rosewald Farm, Hillsborough, N. H. ARHT

Appin's Kirtle 629167	F	130	Sept	641	29.45	3828	168
Avis Acres Jane 429938	B	365	Sept	261	14.49	11918	590
Catamount Beth 533767	G	298	Oct	762	36.37	9809	442
Catamount Beulah 533766	G	266	Oct	661	35.10	6668	326
*Langwater Topaz 424726	A	255	Oct	955	47.50	9442	436
*†Maxim's Francine 349830	A	231	Oct	748	42.69	8660	474
McDonald Farms Colleen 606958	G	365	Oct	187	10.61	12148	612

North Carolina State College of Agriculture, Raleigh, N. C.

*Carolina Show Girl 501745	C	253	Oct	1063	55.75	9960	455
Farmhill R. Roam 476821	D	344	Sept	125	7.03	8866	460
Gay Maggie of Polk Hall 542582	F	166	Oct	801	45.69	5340	237
India of Garden Creek 427808	A	46	Oct	1185	52.28	1738	76
s. Quail Roost Maxim's Toro 201458		D. Iphigenia of Garden Creek 402912					
Maud of Clover Farm 466510	A	46	Oct	1057	51.30	1547	75
s. Foremost Brag 101646 A. R.		D. My Lady of Clover Farm 226953					
*May Rose of Polk Hall 425656	A	288	Oct	619	31.28	10441	453
Polk Hall Annette 636941	G	149	Oct	688	36.33	3618	157
*Tricksey Blue Bell 569911	F	317	Oct	61	3.48	5115	272

North Dakota Agricultural College, Fargo, N. Dak.

Nakota Katrinka 599433	G	365	Oct	71	4.43	8161	382
Nakota Myrna 622722	G	179	Oct	728	33.22	5120	219

O'Connor, Charles P., Clora's Point Farm, Trappe, Md. ARHT

Broadland Milette 505494	E	305	Oct	862	43.23	12191	568
Emperor's Ada Rose 437234	A	295	Oct	1080	51.44	12983	581
Leader's Charlotte Rose 341412	A	365	Oct	596	30.76	13847	606
Wasteland Diola 457554	C	365	Oct	839	37.67	16151	704
Wasteland Opal 501411	E	315	Oct	847	40.23	11697	515

Odd Fellows Home of Connecticut, Fairview Farm, Groton, Conn. ARHT

†Fairview Borotine 530091	F	305	Oct	232	13.78	10361	497
Fairview Floradel 606491	G	365	Oct	48	3.08	11057	603
†Fairview Quilla G. 603932	G	128	Oct	901	46.35	4318	190
*†Fairview Quintina 428323	A	169	Oct	887	51.93	7008	370
†Fairview Valerie G. 603930	G	279	Oct	563	32.84	7848	381

Oklahoma Agricultural & Mechanical College, Stillwater, Okla.

Cooper's Arcadia 545607	G	336	Oct	521	31.08	8126	413
Cooper's Rivera 559366	F	65	Oct	924	42.92	2070	80
s. Cooper's Radium 214027		D. Cooper's Almond 435545					
Sooner Royal Cherub 540870	G	342	Oct	426	23.45	6551	326

Osborne, Florence, Osborne Farms, Canton, N. C.

Delpha of Garden Creek 530862	E	61	Sept	1232	49.42	2471	102
s. Garden Creek Gale Cavalier 213370		D. Haywood Docia 383299					
Haywood Beta 523376	F	322	Oct	627	38.08	11214	565
*Haywood Gleam 442976	A	80	Oct	1563	65.65	4154	169
s. Masterful of Garden Creek 174121 A. R.		D. Haywood Blossom 314614					
Haywood Harriet 496359	C	88	Oct	1127	64.18	3289	157
s. Garden Creek Gale Cavalier 213370		D. Haywood's Heartsease 239322					
*Haywood Hebe 409413	A	326	Oct	559	28.01	12961	574
Maid of Haywood 455120	B	286	Oct	1018	47.55	12391	563

Osborne, Gladys H., Osborne Farms, Canton, N. C.

Juanita of Garden Creek 516905	E	153	Oct	1114	46.92	6735	271

Osborne, H. Arthur, Osborne Farms, Canton, N. C.

Flossie of Garden Creek 568642	D	365	Oct	940	38.56	13540	531
Lucy of Garden Creek 557217	G	187	Oct	805	41.95	6120	263
Mona of Garden Creek 469551	C	214	Oct	946	40.71	8141	321
*Veda of Green Acres 472690	A	365	Oct	294	18.18	14431	718

Osborne, M. Louisa, Osborne Farms, Canton, N. C.

Carolyn of Garden Creek 537396	F	264	Oct	714	30.58	9103	349
*Elsene of Garden Creek 410420	A	214	Oct	570	32.14	9494	488
*Wren of Garden Creek 441041	A	300	Oct	616	30.95	11919	531

Page, W. H., Muncie, Ind.

Admiral's Beam of Winding Creek 554613	G	50	Sept	1247	44.77	1980	73
s. McDonald Farms Admiral 246607		D. Emerald Light of Winding Creek 448894					

Parker, D. I., Parker's Guernsey Farm, Dublin, Ga. ARHT

Elsie May of Prince George 497221	E	334	Oct	751	44.27	8407	466
Gold Alice 486788	E	365	Oct	322	17.84	8918	429
Gold Tulip 486787	D	312	Oct	725	45.26	8852	476
Jean of Chieftain's Pride 474815	A	239	Oct	992	50.30	8146	376
King's Betty Belle 567634	F	365	Sept	198	9.19	9136	392
Maid's Bessie of Blackstock 400080	A	273	Oct	848	49.44	7732	398
Privateer's Cleopatra 595194	F	119	Oct	881	48.57	3396	162
Privateer's Frances 575286	G	246	Oct	694	35.22	6317	284
Privateer's Gay Jewel 571191	G	347	Oct	428	25.80	5736	320
Privateer's Gold Jessie 571192	E	43	Sept	854	30.34	1182	42
Privateer's Queen 571193	F	173	Oct	856	44.04	5106	214
Radiant King's Bessie 486789	E	359	Sept	607	34.49	8396	426
Tulip's Gold of High View 402561	A	227	Oct	895	50.57	7372	353
*Watershed's Graceful 324484	A	56	Sept	1070	43.03	1872	72

Patterson, Frank E., Waverly Dairy, Greenville, Del. ARHT

†Heiress of Waverly Farm 548439	G	170	Oct	722	36.22	4806	220
†Leader's Boberta of Waverly Farm 528182	E	22	Aug	624	29.22		
s. Marguerite's Leader 174340 A. R.		D. Strongheart's Bertha 242105					

Pattison, A. T., Est., Pharos Farm, Simsbury, Conn. ARHT

Berna Queen's Lady 556396	G	117	Oct	1047	45.58	4163	165

Berna Queen's Princess 556397	G	108	Oct	1047	42.52	3745	149
Beulah of Pharos 443291	B	251	Oct	631	35.31	6801	355
Blanch of Pharos 620535	F	238	Oct	562	32.57	6147	298
Cherry Cordial of Lancaster 499062	D	102	Oct	1303	60.46	4604	203
*Deershorn Silver Charity 478437	A	305	Oct	649	31.10	11943	528
Donetta of Pharos 442370	B	295	Oct	487	27.31	8835	451
Edgemere Leona 464256	A	56	Oct	1546	69.61	2829	116
s. Langwater Saturn 208515	D. Edgemere Barbara 353074						
Edgemere Mayflower Lily 518503	E	160	Oct	663	36.40	4459	226
†Edgemere Miss Duchess 473840	C	71	Oct	953	50.70	2346	112
Edgemere Miss Liza 473844	C	165	Oct	771	40.09	4672	217
†Edgemere Nina 516846	E	158	Oct	640	34.34	4198	200
†Hester of Pharos 434979	A	113	Oct	815	40.36	3788	165
High Meadows Dora 2d 511353	C	331	Oct	703	39.16	9978	488
High Meadows Lou 508031	B	206	Oct	704	35.41	7192	336
High Meadows Mythop 2d 508035	C	301	Oct	1003	52.49	12285	559
High Meadows Nurse 508033	B	305	Oct	667	34.17	9434	446
Hoxie of Pharos 434974	A	146	Oct	1094	56.03	6188	295
Ken Sadie 540025	E	50	Oct	1792	58.43	2856	95
s. Ken Bill 197005 A. R.	D. Kenwood's Hilda 324090						
Lady Betsy of Pharos 407117	A	330	Oct	438	31.76	7144	342
May Chene Lassie of Pharos 609147	E	245	Oct	552	39.02	5927	355
†Merry Queen of Pharos 496343	E	305	Oct	45	2.53	6670	318
Millicent of Pharos 472441	C	165	Oct	741	42.83	5541	280
Neta of Pharos 472440	D	276	Oct	795	40.33	10095	448
Nittany Meadows Isabella Ruth 574895	G	45	Oct	1330	58.69	1842	81
s. Beechwood Romeo 224831	D. Isabella of Quietude 496256						
Paynehurst Lizzy Beth 544142	G	365	Oct	102	4.83	10566	487
Pharos Bonnie Lady 620536	G	257	Oct	628	35.09	6751	333
Pharos Cheerio 603034	E	148	Oct	825	43.64	4701	242
Pharos Georgetta 620534	F	200	Oct	842	38.40	6779	285
Pharos Helen 507277	E	351	Oct	524	31.39	8673	480
Pharos Nurse 620537	G	166	Oct	839	38.02	5368	227
†Pharos Sensation's Gem 620539	G	267	Oct	531	30.06	5731	286
Primrose of Pharos 607125	G	365	Oct	88	6.25	8237	460
Reliance's Gem of Pharos 434981	A	203	Oct	533	29.77	5440	266
Rosemary of Pharos 609150	F	276	Oct	602	39.64	7066	403
Standard's Lucky 569235	E	343	Oct	724	38.08	10696	519
Valdic Diadem 604837	D	29	Oct	1181	59.88		
s. Valor's Dick of Hon Terra 206231	D. Master's Star Bright 386708						
Watchful's May Lily 373431	A	140	Oct	1275	67.07	5740	282
Wolfpen Laughter 485362	E	365	Oct	291	14.28	13582	668

Payne, Howard L., Town Line, N. Y. ARHT

Caesar's Gladness of Paynehurst 555045	F	40	Oct	1279	58.61	1598	73
s. Cathedral King's Caesar 233706	D. Windymeade's Lady Glad 414918						

Peek, D. E., Issaqueena Farms, Six Mile, S. C.

Beauty's Lady Lucky 262138	A	324	Sept	522	35.63	8562	468
Riegeldale Agnes 472992	D	339	Sept	658	42.86	8965	476
Riegeldale Bess 472991	D	335	Sept	564	39.80	8664	509
Sparkling Buttercup 442072	A	365	Sept	243	13.21	11264	578

Penney, H. R., Penn Villa Farm, Granville, Ohio.

Blue Sue of Penn Villa 552038	F	41	Oct	1069	52.07	1373	64
s. Foremost Symbolic 227457	D. Blue Bonnet of Penn Villa 438163						
Co-ed of Penn Villa 551687	G	365	Oct	64	4.77	10019	648
Delicious of Penn Villa 551691	F	73	Oct	993	39.74	2172	83
s. Foremost Symbolic 227457	D. Peaches of Penn Villa 438164						
Madonna of Penn Villa 551688	G	319	Oct	873	51.79	10131	564
Noma of Penn Villa 551686	G	319	Oct	838	47.63	9590	537
Pretty of Penn Villa 551694	G	69	Oct	1075	58.82	2290	120
s. Foremost Symbolic 227457	D. Peggy of Penn Villa 404028						
Rosalind of Penn Villa 523035	F	332	Oct	710	38.55	9575	479
Voile of Penn Villa 551693	F	44	Oct	1249	60.95	1707	81
s. Foremost Symbolic 227457	D. Silky of Penn Villa 438165						

Pennsylvania State College, The, State College, Pa.

*Andy's Abbey 470896	D	365	Oct	131	7.04	9902	459
*Gaylad's Gertrude 439029	B	344	Oct	3	.22	9072	395
*Kemah Doldardot 489328	B	226	Oct	967	46.42	8592	376
*Masterful's June of Hillside 455503	C	365	Oct	30	1.95	10562	547
Penstate Lad's Rachel 524940	F	218	Oct	907	48.01	7290	330
Penstate Lad's Snowflake 501177	D	129	Oct	938	54.33	4696	234
*Princess May of Cedar Grove 480112	D	327	Oct	286	14.66	9798	420
*Ultra C.'s Myra of Fairview 478997	C	180	Oct	734	45.12	5831	296

Perry, W. E., Fairlee Acres, Orangeburg, S. C. ARHT

Appin's Keepsake 564735	E	92	Oct	1128	52.38	3730	190
s. Argilla Forecaster 205296 A. R.	D. Appin's Darkie 380327						
Beau's Gold Rosalie 605944	F	56	Oct	1124	45.78	2016	80
s. Riegeldale Taxpayer's Beau 229021	D. Pauline's Gold Rose 337075						
Galaxy's Pauline 442263	A	53	Oct	1033	45.80	1744	77
s. Coker Galaxy Gold 109344 A. R.	D. Primrose's Pauline 235819						
Gold's Beauty Bell 604603	D	20	Sept	716	34.59		
s. Coker Galaxy Gold 109344 A. R.	D. Pinedale's Gold Beauty 370822						
Oakhurst Magic Julia 540681	E	49	Oct	1173	49.30	1774	74
s. Quail Roost Maxim's Magician 219842	D. Oakhurst Democrat's Julia 491769						
Oakhurst Magic Lou 540682	E	59	Oct	986	42.42	1896	83
s. Quail Roost Maxim's Magician 219842	D. Oakhurst Lou 470891						
Oakhurst Magic Mallet 540683	F	41	Sept	996	50.10	1343	67
s. Quail Roost Maxim's Magician 219842	D. Oakhurst Mallett 466390						

Petan Investment Corporation, Rancho San Carlos, Montecito, Calif. ARHT

*†Cherub's Pearl's Doris 319506	A	189	Oct	885	54.53	7163	383
*†Corium Slogan's Pretoria 445718	A	212	Oct	866	45.91	7764	375
*†Emma of Blyth Hurst 417540	A	287	Oct	1058	56.65	11535	569
*†Fuchsia's Princess Cherokee 310944	A	290	Oct	710	43.69	8820	493
*Green Meadows Ultra Ruth 388070	A	202	Oct	770	44.54	6552	362
*†Grenfel Ginger 492363	A	305	Oct	17	1.03	7929	414
*†Kenmoor Yeksa Dotsy 467813	A	282	Oct	623	35.29	9022	452
†La Londie of O'Klare 529564	C	258	Oct	894	44.26	9538	425
*†San Carlos Fashionable Girl 512376	E	279	Oct	672	35.52	8193	408
†San Carlos Indian Princess 534210	G	224	Oct	560	33.39	4942	250
*†San Carlos Rosemary 512378	E	164	Oct	743	43.51	4642	245
*†Signal's Dorothy 467738	A	208	Oct	969	44.60	7235	335
†Sonoma Prilation 617533	G	214	Oct	593	33.22	5273	248
*†Valor's Hazel 354285	A	199	Oct	953	43.88	8728	381

Phillips, T. Redfield, Phillips Farm, Montpelier, Vt.

Phillips Elsie Maid 562795	G	173	Oct	810	41.36	5376	260
Phillips Maid 319321	A	243	Oct	1163	57.36	11452	518
*Phillips Mistletoe 517274	D	169	Oct	1463	76.10	8919	418

Pingree, Sumner, Flying Horse Farm, South Hamilton, Mass.

*Alfalfa Farm Flute 442406	A	165	Oct	1262	75.97	8354	475
*Argilla Blue Bell 499970	B	353	Oct	1068	59.07	16492	824
Demon's Solitaire of M. H. 541946	F	220	Oct	709	44.54	6151	346
Flying Horse Rose 533599	G	322	Oct	793	46.58	11541	606
Flying Horse Violet 548416	G	102	Oct	1381	62.74	4457	207
Hilltop Butterfat Betsey 528670	F	303	Oct	735	37.51	10925	521

Pitts, W. B. P., Eagles Nest Farm, Passing, Va.

Fiddlers Green Gay Duchess 481901	A	204	Aug	1290	58.82	11339	499

Pollack, George J., Pine Grove Farms, Binghamton, N. Y. ARHT

*Alta of Banksburn 406450	A	336	Oct	799	49.30	13552	705
†Carol of Pine Grove Farms 533284	F	189	Oct	579	33.44	4902	258
†Cassie of Pine Grove Farms 540427	G	240	Oct	549	32.07	5988	304
Dolly Mina of Edgewood 510145	F	365	Oct	199	9.79	11436	555
*Kelso's Queen 365976	A	224	Oct	816	44.97	7910	365
Nan of Edgewood Farm 527947	F	365	Oct	187	9.95	12329	596
Pilot's Nora Patti 409743	A	305	Oct	703	43.04	10365	545
†Regent's Clover of Pine Grove 551256	G	305	Oct	273	18.95	5508	319
†Rex's Celeste of Pine Grove 542782	G	134	Oct	738	41.49	3483	159
†Rex's Coronet of Pine Grove 542783	G	113	Oct	623	34.47	2537	124
Rural Glade's Merry Girl 438221	A	196	Oct	1107	63.80	9730	478
Select's Clarissa 367881	A	226	Oct	1156	50.64	10939	456
*Select's Glorianna 406868	A	228	Oct	658	40.40	7933	462
*Val's Beatrice of Pine Grove 490363	E	341	Oct	380	19.69	10759	473
Val's Belle of Pine Grove Farms 490361	D	365	Oct	193	11.11	12106	579
Val's Charity of Pine Grove 531123	F	356	Oct	509	32.72	8860	497

Prentice, B. L., Paragon Farm, Marine City, Mich. ARHT

*Alemco's Golden Maid 555655	F	365	Oct	547	23.88	13605	524
Cherub's Gracious 541627	F	133	Oct	1088	48.10	5020	196
Ewing's Beauty 389744	A	153	Oct	1147	54.27	6505	254
Gaymost's Fannie 498619	C	137	Oct	849	42.37	4228	188
Likeness of Grassy Grove 550068	G	136	Oct	774	33.84	3781	143
*Marjohnelle P. Fashionable 385803	A	170	Oct	1206	59.97	7343	304
Yeoman's Della of Lone Spruce 411309	A	138	Oct	1085	53.83	5942	240

Price, G. B., Clifton, N. C.

Gaymost's Dorothy 414641	A	203	Oct	924	48.26	7395	330
Knight's Christina 392528	A	206	Oct	1028	50.06	8486	356

Price, S. C., Price's Dairy Farm, Saint Johns, Pa.

Coldspring's Hardwick's Alice 505988	D	297	Oct	1086	54.86	13399	587
Coldspring's Romulus' Beauty 538172	G	353	Oct	714	46.22	10518	591
Coldspring's Romulus' Cora 545279	G	175	Oct	1054	61.70	6545	356
Coldspring's Romulus' Dimple 525167	G	365	Oct	466	24.04	12524	607
Coldspring's Romulus' Irene 518910	E	108	Oct	1299	59.40	4739	210
Coldspring's Valor's Katina 468549	C	362	Oct	732	47.19	14028	776
Hardwick's Ultra Lass 528904	G	365	Oct	45	2.95	10355	630
*Vallevue Butterfat Beauty 447883	A	12	Sept	696	34.14		
s. Hilltop Butterfat 192478 A. R.	D. Valor's Beauty 369564						

Pritzl, Charles J., Prestdale Farm, New Plymouth, Idaho. ARHT

Countess of Prestdale 546485	D	348	Oct	70	4.98	8003	486
†Duke's Columbine of Prestdale 625138	G	237	Oct	715	42.21	7827	396
†Duke's Dairymaid of Prestdale 587586	E	202	Oct	279	18.17	5034	323
Duke's Gardena of Prestdale 596017	G	288	Oct	492	25.52	6891	339
†Duke's LaBelle of Prestdale 621669	G	255	Oct	575	35.83	6609	336
*†Hilda of Prestdale 532026	C	281	Oct	546	29.13	8962	418

Pruett, Edward, Red Cross Farm, Winchester, Ky. ARHT

Betty Sunshine of Red Cross 608240	F	254	Oct	1139	58.92	8834	413
Clear Springs' Carolyn 549524	G	261	Oct	515	32.89	6042	323
Friendship F. Caroline 468011	A	312	Oct	783	41.70	9511	494
Gay Sunshine of Red Cross 618263	G	271	Oct	897	45.34	8547	403
Maxim's Alice of Bayville 580116	G	84	Oct	706	33.70	2163	98
s. Maxim's Hermes of Quail Roost 198772 A. R.	D. Royal Governor's Alice 429644						
†Red Cross Bev 599405	E	14	Sept	422	25.16		
s. Brookwood Meteor 174726 A. R.	D. Friendship F. E. Vera 424902						
Red Cross Fanny 579017	E	226	Oct	1051	57.71	8298	438
Riegeldale Empress 513156	D	110	Oct	1391	63.44	5031	224
Ruayne Merrymaker's Lyda 579203	G	221	Oct	452	28.05	4028	225
*†Wildwood Jubilee's Beulah 417796	A	204	Oct	894	51.33	6999	385
*Wildwood Jubilee's Blue Bell 435154	A	324	Oct	917	56.69	10821	639

Purdue University, Lafayette, Ind.

Kenfleur's Dicta Countess 546447	F	261	Oct	364	22.22	5098	291
Ridglydale's Alert Princess 546156	G	318	Oct	503	28.66	8628	419

Pyle, E. Baker, Brightside Farm, Malvern, Pa. ARHT

*Brightside Emma 493975	D	82	Oct	952	52.17	2707	144
Brightside Lady 565531	G	123	Oct	580	35.10	2740	140
Brightside Spotty 542533	F	82	Oct	668	35.67	1984	99
†Brightside Venus 547391	G	214	Oct	754	35.84	5606	245
Fleice Worthy of Lindendell 446517	A	210	Oct	650	38.70	5684	300

Pyle, Harold F., Brightside Farm, Malvern, Pa. ARHT

Brightside Marylyn 478010	B	92	Oct	902	48.44	3415	170

Radisson Farms, Incorporated, Anoka, Minn.

Radisson's Golden Flora 517878	C	364	Oct	423	29.53	8109	426
Radisson's Golden Lady Rue 557191	B	300	Oct	477	27.46	6831	344
Radisson's Golden Lena 609674	E	364	Oct	431	28.74	9589	471
Radisson's Golden Nora 565103	E	312	Oct	392	23.37	6408	323
Radisson's Queen Mary 575055	D	309	Oct	535	29.38	7712	347

Rand, John A., Hamlet Hill Farm, Salisbury, Conn. ARHT

*Advocate's Gladiola 507369	D	194	Oct	853	42.66	6989	324
*Alfalfa Farm Brilliant 471646	C	290	Oct	557	36.39	8994	491
*Circleview Anita 466662	B	145	Oct	1198	69.13	6398	328
*Elise of Longue Vue 2d 507436	D	179	Oct	1020	50.01	6966	318
Hamlet Hill Milkmaid 561958	G	92	Oct	964	49.08	2923	137
*Rockingham Fran 521675	E	290	Oct	779	42.40	8815	448
*Skyvue Kathleen 426987	A	305	Oct	1130	54.50	14063	626
Thirlstane May Blossom 564831	G	92	Oct	1073	52.68	3264	153
*White Gold of Valley View 477382	A	349	Oct	785	48.62	12729	658

Ransom, W. G., Ransom Farm, Ransomville, Kans. ARHT

†Ransom Alta's Alma 537031	G	264	Oct	600	33.04	6746	318
†Ransom Amelia's Alice 438457	A	170	Oct	698	33.85	5254	216
*†Ransom Ann's Ariel 512345	D	125	Oct	821	39.04	3888	174
*†Ransom Apollo's Ann 433589	A	196	Oct	704	28.13	6645	279
†Ransom Fidget's Frances 580075	G	120	Oct	746	36.63	2972	134
*†Ransom Fisherman's Angel 485780	C	82	Oct	925	44.53	2457	112
s. Argilla Fisherman 221796 A. R.				D. Ransom Amelia's Angeline 282146			
*†Ransom Fleuretta's Fanny 314345	A	196	Oct	598	29.93	5439	266
*†Ransom Fleuretta's Flora 512347	E	203	Oct	633	33.89	5547	278
*†Ransom Gazer's Gail 520275	F	253	Oct	339	19.68	5374	277
†Ransom Gazer's Gloria 557902	G	218	Oct	443	24.40	4524	208
*†Ransom Golden Girl's Georgiana 521396	E	203	Oct	966	50.72	7690	343
*†Ransom Goldie's Lorena 485782	D	264	Oct	272	14.70	5746	285
†Ransom Juno's Janice 565885	G	217	Oct	530	26.08	4904	232
†Ransom Lorena's Lady 561529	G	207	Oct	521	28.95	4245	211
†Ransom Phyllis' Pansy 561528	G	150	Oct	855	40.74	4332	185
*†Ransom Phyllis Patricia 520271	E	248	Oct	819	44.26	8855	398
†Ransom's Jessie's Juno 312503	A	221	Sept	510	28.91	6067	310
†Ransom Therma's Twila 546593	F	160	Oct	888	38.74	4881	200
Ransom Wilda's Leader 345383	A	365	Oct	249	11.68	8682	421
†Ransom Wilda's Wildcat 438459	A	204	Oct	737	43.05	6416	342
*†Ransom Wilda's Worldbeater 478403	D	255	Oct	817	45.80	8426	420
*†Ransom Wildcat's Winnetka 520270	E	162	Oct	624	35.36	4746	215
s. Maple Lane Dew Drop's Laddie 224214				D. Ransom Wilda's Wildcat 438459			
Ransom Worldbeater's Wally 557903	G	223	Oct	609	33.05	5301	257

Ransom, W. G., Jr., Ransom Farm, Ransomville, Kans. ARHT

*†St. Albans Que Vive Rosetta 530310	B	156	Oct	899	39.20	6063	245

Raskob, Helena S., Pioneer Point Farm, Centerville, Md.

Afri's Peggy of Pioneer Point 532156	E	274	Oct	730	40.54	9708	448
*S'no-Boy of Pioneer Point 365035	A	359	Oct	777	36.92	14737	634

Rasmussen, Th., M-R. Guernsey Dairy Farm, Eagle River, Wis. ARHT

†Ella of M-R. Dairy Farm 536365	F	263	Oct	614	33.94	6063	287
Rosemary of M-R. Dairy Farm 536366	F	191	Oct	827	44.70	6042	279
Sulo of M-R. Dairy Farm 550221	G	249	Oct	957	45.75	8459	366
*Yellow Rose of M-R. Dairy 430526	A	122	Oct	1115	56.64	4780	239

Rawlings, F. B., Meadow Vista Farm, Sandersville, Ga. ARHT

*Meadow Vista Angelica 496688	D	365	Oct	242	12.90	12142	554
Meadow Vista Eva 573684	G	112	Oct	997	45.70	3924	158
Meadow Vista Ever 573682	G	221	Oct	919	44.50	7724	345
Meadow Vista Excellent 573683	G	92	Oct	628	30.25	2037	90
Meadow Vista Lily 543351	F	364	Sept	197	9.11	8671	422
Southerner's Hope 543993	G	272	Oct	851	40.87	9319	380
*Uhlan's Golden Cherry 496691	C	98	Oct	1060	38.09	3601	129
s. Langwater Uhlan 155413 A. R.				D. Langwater Golden Cherry 195132			

Regis, John C., Hamilton Regis Farm, Sergeantsville, N. J. ARHT

†Camp Discharge Belle 507414	C	232	Oct	740	37.10	7533	350
†Camp Discharge Leader's Fleur 507411	C	214	Oct	738	36.21	6416	304
†Chetwynde's Leader's Junie 562163	G	121	Oct	676	30.36	2964	131
†Fourth Emily's Antoinette 543641	G	305	Oct	383	20.87	7411	351
†Fourth Emily's Luxury 534652	E	71	Oct	662	30.79	1515	71
†Fourth Emily's Miss Chene 555971	E	195	Oct	628	34.57	4813	255
†Landhome's Geaneen 567008	G	110	Oct	654	29.76	2465	104
†Leader's Glory Also 555975	G	305	Oct	115	6.26	6623	376
†Leader's Second Antoinette 555974	E	116	Oct	874	40.77	3375	149
Leader's Star Olivia 534649	F	341	Oct	591	26.62	7498	330
†Maxie's Enna Also 555970	E	161	Oct	727	37.11	4815	219
†Raider's Joan 543640	F	68	Oct	603	31.32	1423	70
†Raider's White Light 534650	G	305	Sept	202	10.85	7017	345
*†Raider's White Light 534650	E	30	Oct	563	29.60		
s. Leader's Foremost Raider 198531 A. R.				D. Allentown's White Light 433078			
†Rosamond's Fay 543636	E	237	Oct	851	37.47	8091	346
†Royalist's Fourth Yarico 555973	E	106	Oct	684	29.25	2584	112

Richmond, R. S. & C. R., Ashton-Keynes Farm, Little Compton, R. I. ARHT

Ashton-Keynes Firefly 562396	G	308	Oct	811	42.83	9863	422
Ashton-Keynes Star 537655	C	78	Oct	1024	44.16	2843	132
s. May Rose Marvel 210831				D. Imp. Etoile de Feu 305479			
Ashton-Keynes Twinkle 536448	E	70	Oct	1082	50.65	2484	117
s. Meredith Gallant 236804				D. Imp. Etoile de Feu 305479			
Beauhaven's Lilla 523589	E	152	Oct	630	33.61	4199	195
Deershorn Silver Dawn 636397	F	143	Oct	777	43.67	4351	201
Deershorn Standard Sunflower 640893	G	73	Oct	1228	56.01	2805	127
s. Wolfpen Standard 205109 A. R.				D. Deershorn Silver Sunflower 548487			
Early Rosebud 443352	B	288	Oct	921	48.55	9812	459
Eastleigh Sybil 534466	G	295	Oct	678	42.25	8154	439
Greyholme Fredericka 549936	F	112	Oct	837	41.21	3216	152
Rose Doublet 454541	C	365	Oct	248	12.68	10812	479
Star of Fire 443350	B	227	Oct	745	36.98	7922	335

Ricketts, Ezra, Fairfields, Rockford, Ohio. ARHT

†Broadcaster's Pansy 642730	G	67	Oct	608	25.33	1429	55
s. Broadcaster 120167 A. R.				D. Starlight's Pansy of Fairfields 517625			
†Fairfields' Lelia 615349	F	305	Oct	540	29.17	6264	333
Fairfields' Patria 615350	G	362	Oct	305	19.12	6235	337
†Lassie's Babe of Fairfields 503918	A	305	Oct	347	19.20	5629	297
†Leah of Fairfields 643520	G	52	Oct	742	36.62	1255	60
Leah's Lily of Fairfields 509481	A	300	Oct	553	25.25	6755	354
†Leah's Lulu of Fairfields 513242	B	305	Sept	356	20.10	6330	379
†Lenore of Fairfields 634078	G	128	Oct	516	22.67	2336	103
†Lucille of Fairfields 642731	G	25	Aug	613	26.64		
s. Dick of Edorah 230138				D. Leah's Lulu of Fairfields 513242			
†Patricia of Ohio City 309900	A	292	Oct	568	23.13	8335	385
†Starlight's Peggy of Fairfields 517624	A	153	Oct	579	28.67	3769	177

Riford, L. S. & Staples, T. M., Greystone Farm, Auburn, N. Y.

*Argilla Finch 420685	A	351	Oct	770	48.23	13147	719
Greystone Elegance 541554	G	288	Oct	1161	52.97	12064	504
*Greystone Music 453495	B	280	Oct	1317	69.67	14505	638
Greystone Royal Mary 519885	G	365	Oct	432	24.77	12052	631
Greystone Royal Nancy 541553	G	291	Oct	1023	51.71	10240	471
Greystone Royal Olga 541555	G	290	Oct	959	43.06	9768	414
Greystone Royal Princess 610685	G	289	Oct	902	52.19	8944	454
Greystone Royal Queen 610688	G	261	Oct	797	47.71	7840	403

Robertson, James B., Mid-Cutstraw Farm, Paoli, Pa. ARHT

Emma Strange 372228	A	340	Aug	838	43.35	13170	641
Star's Golden Starlight 405896	A	365	Sept	489	27.82	11062	538

Roebling, Joseph M., Harmony Hollow Farm, Harbourton, N. J. ARHT

*Beechwood Request 463742	C	217	Sept	827	45.57	7988	413
*Glenburnie Laskie 380970	A	255	Sept	776	42.53	8394	411
*Harmony Hollow Colleen 500394	E	221	Sept	925	49.22	9013	435
†Harmony Hollow Jill 538394	G	129	Sept	848	39.80	4194	192
*Harmony Hollow Marie 456476	B	163	Sept	1198	53.34	7385	305
†Harmony Hollow Polly 540129	F	34	Sept	866	39.77	981	45
s. Merry Pat of Hill Girt 221626				D. Harmony Hollow Marie 456476			
†Harmony Hollow Prudence 521165	F	250	Sept	627	40.07	6911	344
†Harmony Hollow Wild Flower 527147	G	305	Sept	380	22.10	7372	383

Roemer, Robert, Fort Collins, Colo. ARHT

*†Sunset Golden Angelica 420287	A	211	Oct	548	32.28	5860	309
*†Sunset Golden Florinda 595397	E	144	Oct	1032	54.08	6268	284
*†Sunset Golden Susan 318379	A	165	Oct	1070	48.81	7698	321
†Sunset Golden Verbena 561347	G	132	Oct	1130	44.32	5236	187

Roemer, Robert, Mrs., Fort Collins, Colo. ARHT

*†Tintop Belphoebe 472981	C	305	Oct	107	6.73	7688	475

Royce, B., Bonnibell Farm, Vancouver, Wash. ARHT

Bonnibell Beautiful 547415	G	304	Oct	652	36.84	8113	376
†Bonnibell Floreen 640610	G	111	Oct	579	31.22	2508	111
†Bonnibell Olga 530678	E	37	Oct	1023	50.13	1180	57
s. Douglaston King's Honour 220022				D. Maple Brook's Polly 2d 327773			
*Bonnibell Patricia 509878	E	365	Oct	497	25.86	9923	458
Bonnibell Queen Amelia 515646	E	138	Oct	1015	47.73	5264	236
*Dandelion of Delphi Dell 475657	A	242	Oct	1037	54.76	10871	543
*Elizabeth of Oak Park 384408	A	260	Oct	745	35.47	10000	468
*†Gracelee of Oak Park 411035	A	192	Oct	1039	55.61	7960	427
Mable's Lady Betty 544293	C	182	Oct	1183	55.99	8576	367
*Maywick's Ina 501374	E	293	Oct	349	20.33	6786	341

Russell, James E., Glenburnie Farm, Trenton, N. J. ARHT

Glenburnie Clover 597925	F	51	Oct	1270	51.97	2052	83
s. Lad of The Spurs' Butterfat 229093				D. Glenburnie Viola 2d 482278			
Glenburnie Happy 590585	E	45	Oct	1253	59.40	1774	84
s. Glenburnie Laird 205708				D. Glenburnie Joy 3d 517891			
Glenburnie Hera 3d 628195	F	122	Oct	899	49.75	3921	174
Glenburnie Jessie 590584	E	92	Oct	1256	66.96	3886	192
Glenburnie Joyous 569746	E	190	Oct	893	44.21	7116	305
Glenburnie Sara 628194	F	149	Oct	927	49.87	4952	244
Pheasant Hill Jenny Wren 537604	E	195	Oct	967	56.41	7262	373

Ryder, Grace G., "Alcluyd," Devon, Pa. ARHT

*Alcluyd Cloverlee 468911	A	143	Oct	1044	53.92	5550	249
Alcluyd Dawn's Daybreak 594449	G	214	Oct	729	47.30	6649	379
Alcluyd Rilma Joy 594452	G	15	Oct	528	21.05		
s. Bolton's Rilma Joe 243958				D. Alcluyd Cloverbelle 520584			
Alcluyd Rilma Joyce 594450	G	48	Oct	925	48.12	1384	68

Rymph, James Budd, Any Time Farm, Pleasant Valley, N. Y.

Lura of Anytime 514193	E	224	Oct	867	46.68	8723	399
Pansy Folloy of Anytime 525417	F	182	Oct	521	25.28	6677	319
Princess of Anytime 291427	A	365	Oct	167	6.99	17179	651
Silvia of Anytime 463400	B	320	Oct	852	39.87	12039	520
Twinkle Toes of Anytime 525414	F	343	Oct	877	52.75	11832	654

Salsbury, B. F., Willowmere Farms, Fairfax, Va.

*Willowmere Bashful 450100	A	132	Sept	1345	53.01	6682	248
s. Willow Brook Bright Lad 72162 A. R. D. Willowmere Buttercup 216541							
*Willowmere Beautiful 364291	A	105	July	1413	55.25	5231	210
s. Willow Brook Bright Lad 72162 A. R. D. Willowmere Buttercup 216541							
Willowmere Belinda 537387	G	279	Sept	759	39.81	8812	393
Willowmere Butterfly 535137	G	365	Sept	640	31.39	10734	480
Willowmere Glorianna 507921	D	145	Sept	856	43.86	5115	234
s. Willowmere Genius 209730 A. R. D. Willowmere Gloria 412096							
Willowmere Gracious 534554	G	349	Sept	637	32.37	9264	446
Willowmere Manikin 432699	A	153	Sept	959	49.41	5603	264
s. Willowmere Ivanhoe 180159 D. Willowmere Mignon 298464							
*Willowmere Pandora 375040	A	138	Sept	1179	53.07	5819	247
s. Willow Brook Bright Lad 72162 A. R. D. Willowmere Houri 230606							
Willowmere Pollyanna 542690	G	305	Sept	735	38.92	9374	437
*Willowmere Rita 419855	A	305	Sept	1004	42.88	12422	504
*Willowmere Starlet 460999	C	326	Sept	686	33.13	11379	507

Savage, Thomas F., Mr. & Mrs., Denver, Colo.

†Idlewild Mandy Lee 550716	G	183	June	163	8.56	4673	225

Schaadt, David, Van Wert, Ohio. ARHT

Flossie's Bessie Maid 561389	G	160	Oct	773	38.28	4988	205

Schacht, W. F., Golden Arrow Farms, Farm No. 1, Huntington, Ind.

*Golden Arrow Alice 455610	A	342	Oct	1242	63.36	18488	917
Golden Arrow Bell 455615	A	365	Sept	30	1.78	9707	514
*Golden Arrow Gertrude 455620	A	214	Oct	1657	83.89	12600	564
Golden Arrow Gift of Roses 605648	G	92	Oct	981	44.67	3107	124
Golden Arrow Vickey Van 511314	D	214	Oct	1109	50.46	9691	427
*White Oak Mabelene 484262	C	236	Oct	1064	58.24	9856	533
*White Oak Stella B. 459210	A	175	Oct	1255	64.29	8413	401

Schacht, W. F., Golden Arrow Farms, Farm No. 2, Huntington, Ind.

*Golden Arrow Beauty 457426	B	365	Oct	527	29.36	13117	649
Golden Arrow Grace 559491	G	365	Oct	212	13.19	9361	556
Golden Arrow Lady Luck 605646	G	325	Oct	763	41.33	10839	565
Golden Arrow Lois 605645	G	325	Oct	743	48.75	9791	609
Golden Arrow Regina 605644	G	365	Oct	928	50.06	13657	690

Schepflin, William F., Wilema Farms, Fremont, Ohio. ARHT

*†Wilema's Sunray 567109	D	44	Sept	953	48.81	1432	73
s. Franchester Saracen 210808 D. Wilema's Queen 501052							

Schlegel, Edward D., Conesus, N. Y. ARHT

Adglenkan Princess Paakina 521806	E	162	Oct	944	43.64	5883	271
Christine's Augustine 425813	A	168	Oct	827	38.63	5599	253
Duke's Queen Roberta 555027	G	178	Oct	868	41.10	6706	294
Grey-Knoll Butterfat Donna 518997	D	65	Oct	1163	56.19	2466	126
Midnight Amie of The Glen 554564	G	60	Oct	1006	36.73	1919	70
s. Langwater Midnight 228886 D. Nanette of The Glen 475974							
Mina Rose of Locusts 540084	F	58	Oct	1018	41.23	1850	74
s. McDonald Farms Autocrat 249619 D. Gloria Rose of Locusts 394595							
Peggy of Cozy Dale Farm 398031	A	90	Oct	1161	49.38	3427	146
Rosy Ultra Upland 536822	F	178	Oct	908	37.69	6158	272
Schlegel's Rose of Conesus 552501	F	44	Oct	775	40.97	1084	57
s. Grey Knoll Honoria's Butterfat 230218 D. Grey-Knoll Muriel 467663							
Zillah's Princess Patricia 571788	G	58	Oct	928	41.80	1793	80
s. Lockary's Duke 243258 D. Zillah of Willow Spring 110661							

Schoolcraft, M. A., Schoolcraft's Giant Cedar Guernsey Farm, Arlington, Wash. ARHT

†Rose's Peggy of Valley Pride 583787	G	251	Oct	706	35.70	6664	321
*Walen's Banker Cordella 504635	B	18	Oct	868	41.61		
s. Valley Gem Banker 198293 A. R. D. Avalawn's Noble Daphne 269926							
†Walen's Banker Edna 564251	G	146	Oct	812	41.54	4587	224

Schutt, Harold S., Spar Hill Farm, Chadds Ford, Pa. ARHT

*East-Mount Hazel 410016	A	157	Oct	1259	64.47	7371	342
*Merrily of Hill Girt 409750	A	365	Oct	1001	52.46	18449	962
Spar Hill Aster 580286	G	230	Oct	985	50.44	8598	401
Spar Hill Carnation 580288	G	174	Oct	1081	58.63	6786	314
Spar Hill Daffodil 580284	G	365	Oct	492	22.71	15159	653
Spar Hill Delphinium 542888	F	339	Oct	952	49.91	13014	634
Spar Hill Fuchsia 580291	G	91	Oct	1044	42.92	3191	125
Spar Hill Goldenrod 580285	G	343	Oct	945	57.93	12413	678
Spar Hill Morning Glory 580289	G	170	Oct	1129	49.56	6502	272
Spar Hill Orchid 580287	G	246	Oct	1174	57.78	10166	471
Spar Hill Sunflower 580283	G	365	Oct	369	22.64	12900	676

Schwabacher, Barbara, Barbian Farm, Bethlehem, Conn. ARHT

†Barbian Resolute Mistress 634677	G	175	Oct	683	35.96	4713	232

Schwabacher, Julian L., Barbian Farm, Bethlehem, Conn. ARHT

*†Barbian Bountiful Mistress 600931	D	82	Oct	1324	55.21	3611	153
†Barbian Mistress Guinevere 643713	F	65	Oct	919	44.41	1987	93
s. Rex's Masterman 221493 D. Wyebrook Bonnie Queen 469363							
†Barbian Mistress Valentine 617471	G	277	Oct	583	29.92	6170	308
†Barbian Ultra Mistress 621129	G	245	Oct	756	37.52	7125	334
Barbian Winsome Mistress 610788	G	344	Oct	564	26.13	8806	394
*†Biscoe Edith 415674	A	87	Oct	894	44.99	2868	129
*Bournedale Lorallen 379258	A	218	Oct	713	36.08	7708	376
†Mountain Brook Jeanie 599423	F	41	Oct	994	46.65	1336	63
s. Green Meads Royal Prince 208519 D. Fair Weather Jane 328693							

Scott, J. F., Bonneville Guernsey Farm, Yakima, Wash. ARHT

†Bonneville Ann 476219	D	305	Oct	586	27.85	10009	406
Bonneville Comet 551216	G	310	Oct	734	33.41	8141	358
*†Bonneville Delia 382214	A	114	Oct	1167	52.56	5376	242
†Bonneville Della 476212	A	167	Oct	779	35.06	5546	243
†Bonneville Donalda 477827	C	107	Oct	1049	43.01	4334	171
†Bonneville Dot 590206	E	184	Oct	708	28.67	5294	211
†Bonneville Henrietta 551207	E	231	Oct	823	42.82	7252	339
Bonneville Lolly 512132	F	355	Oct	537	33.60	7636	421
†Bonneville Sweet 561405	G	41	Oct	692	32.90	911	44
s. Chicona Sandy 135546 A. R. D. Pearrygin Lake Starlight 574647							
†Bonneville Vansan 382215	A	302	Oct	683	30.34	10369	437
Bonneville Verna 551210	F	279	Oct	568	31.92	8379	398
†Molton's Bessie Lou of Westlawn 498482	C	305	Oct	62	4.02	7969	415
Pearrygin Lake Clementine 550120	D	365	Oct	454	21.10	11842	557
†Pearrygin Lake Daffodil 547769	D	184	Oct	788	43.34	5829	290
†Pearrygin Lake Starlight 547647	E	305	Sept	49	2.91	8916	455
†Zelda Bell of Mountain View 512701	B	305	Sept	221	13.88	9349	455

Scudder, Lucy R., Scudder Ranch Dairy, Yakima, Wash. ARHT

Anchor of Fawndale 315583	A	365	Oct	88	4.61	6892	351
*†Giant Oak's Acorn of Ruby Dell 395837	A	175	Oct	827	40.13	6092	281
†Sandy's Corene of Mountainview 602724	E	305	Oct	298	15.66	6693	326
Scudder Ranch G. Beautice 541314	G	365	Oct	336	18.69	6423	321
Scudder Ranch G. Cecily Van 634049	F	190	Oct	714	38.95	5068	240
Scudder Ranch Golden Beauty 490820	E	365	Oct	121	7.31	8477	416
Scudder Ranch Golden Julice 596636	D	72	Oct	1122	49.97	2896	118
Scudder Ranch Golden Petal 591828	D	315	Oct	638	33.25	8499	415
†Scudder Ranch G. Regina May 538607	F	215	Oct	495	27.75	4826	235
†Scudder Ranch Harmony's Kate 644738	F	84	Oct	693	28.31	2347	104
†Scudder Ranch Harmony's Queen 634050	G	157	Oct	594	25.20	3619	167
†Scudder Ranch Julie 554681	G	173	Oct	715	34.43	5041	235

Secombe, Annabell C., Crosby Farm, Milford, N. H.

*†Brechinwood Loyal Polly 518903	E	67	Oct	922	40.77	2121	94
†Brechinwood Merry Mayflower 561071	G	95	Oct	722	35.18	2269	111
*†Brechinwood Noble Loyalty 518900	D	240	Oct	712	35.13	7536	347
*†Brechinwood Slogan's Valentine 391968	A	175	Oct	876	46.00	6634	301
†Monadnock Leader's Princess 557199	C	185	Oct	817	40.07	5735	280
†Penelope's Duchess 557200	C	167	Oct	610	39.95	4288	244
†Westfield Farm Sapphire 506685	A	137	Oct	1050	56.11	5184	246

Shanks, Velma Gibson, Rocky Ford, Colo. ARHT

†Dainty Maiden's Joan 598456	D	207	Oct	656	33.83	5830	239

Sherrill, G. A., Cheraw, S. C.

Tray's L. H. Margie 520446	E	190	Oct	997	44.37	6974	282

Shock, Ralph, Shona Farm, Rockford, Ohio. ARHT

Shona Cricket 514311	G	365	June	77	4.86	9107	500

Shoemaker, Ray S., Goose Valley Farms, Colonial Park, Pa. ARHT

Count's Bella Donna 536921	G	365	Oct	35	2.20	8538	494
Steadfast's Patricia 535010	G	365	Oct	135	9.47	9194	540

Shoemaker, Ray S., Est., Goose Valley Farms, Colonial Park, Pa. ARHT

*Andy's Three Feathers 469885	C	251	Oct	1074	46.00	10687	470
Byrnely Lavender Lady 410443	A	233	Oct	1026	59.85	9837	468
Byrnely Xmas 575059	G	43	Oct	1122	45.44	1494	60
s. Byrnely Butterfat Sequel 245970 D. Byrnely Yuletide 508064							
Countess of Goose Valley 549916	G	93	Oct	989	43.55	3249	127
Esperance of Goose Valley 554285	G	69	Oct	1032	41.21	2277	101
Goose Valley Alice 549913	G	83	Oct	926	44.56	2750	130
Goose Valley Joyce 547392	G	315	Oct	945	38.68	12399	487
*Goose Valley Nellie 522585	E	129	Oct	793	42.06	3870	191
Goose Valley Vixen 547393	G	191	Oct	894	54.65	6760	316
Jane of Goose Valley 556302	G	62	Oct	1003	37.72	2066	82
*Jobetty's Beatrice 460640	B	136	Oct	1114	48.13	5370	224
*Jobetty's Blanche 447908	B	254	Oct	971	54.39	9920	522
*Jobetty's Yuletide Lassie 410948	A	288	Oct	958	58.00	10705	627

Siebel, E. A., Lindenhurst Farms, Lake Villa, Ill. ARHT

†Harvester's Proud Bess 514402	D	27	Oct	1096	50.33		
s. Eminent Harvester 216762 D. Knight's Proud Lass 385289							
†Juan's Marina 543560	E	44	Oct	1190	49.39	1686	69
s. Corium Ultimas' Juan 160863 D. Marcia Princess 279629							

Sisters of the Precious Blood, Silver Spring Farm, Rome City, Ind. ARHT

Buttermaid of Silver Spring 562627	G	203	Oct	704	32.83	5532	232
Charlotte of Silver Spring 540550	D	274	Oct	507	24.96	8177	416
Dixie Belle of Silver Spring 428869	A	107	Oct	1251	52.43	4988	188
*Doraline of Silver Spring 591235	F	107	Oct	807	41.35	2998	138
†Gold Bond of Silver Spring 480721	C	187	Oct	1046	43.01	8568	361
Mable Coy of Silver Spring 639722	G	93	Oct	1072	41.92	3138	119
*Pansy's Starlight's Pokey 400677	A	106	Oct	1514	60.56	5480	227
Queen's Rose of Silver Spring 483299	D	349	Oct	697	34.81	10866	524
Shirley of Silver Spring 438635	A	186	Oct	1027	47.36	7753	337
Silver Spring Peach Blossom 400894	A	329	Oct	994	60.47	14716	760

*Silver Spring Queen Rose 530544	E	117	Oct	549	28.48	3257	150
S. Prince Thankful of Alta Vista 222049 D. Mayflower of Silver Spring 455197							
*Trewnav Rosalie 429677	A	200	Oct	1020	47.34	7617	319
*Ultra Lottie of Silver Spring 540443	F	81	Oct	1122	48.05	3156	123

Skaar, Chris, Pine Ridge Farm, Hayward, Minn. ARHT

†Pine Ridge Hattie 608536	G	305	Oct	194	12.38	6278	312
†Pine Ridge Lark 608533	G	305	Oct	19	.99	8594	397

Slagle, A. B., Franklin, N. C.

Belmont Tootsie 416454	A	180	Oct	1015	51.08	8059	342
Gretchen of Belmont View 636046	F	118	Oct	810	44.19	3548	158
Hannah of Belmont View 639306	G	118	Oct	706	33.40	3319	145
Heart of Belmont View 636826	G	118	Oct	856	34.85	3767	148
Hester of Belmont View 560846	G	180	Oct	649	38.92	4846	236
Rose Lady's Daughter 567103	G	151	Oct	804	36.51	4656	194

Sleepy Hollow Certified Milk Company, Petaluma, Calif.

Troutmere Merry Day 418830	A	133	Oct	1147	57.59	6592	323

Smith, Ernest C., New Ipswich, N. H. ARHT

Annette Laurel 516210	E	224	Oct	609	31.37	6848	313
Broadmeadows Teresa 487859	D	142	Sept	883	44.73	5096	244
Fair Ridge Juanita 482944	C	182	Oct	1061	52.67	7502	333
Jeanette's Laurel 329853	A	305	Oct	506	31.43	9581	453
Laurel Alice 565807	G	87	Oct	756	44.26	2388	124
Laurel Beatrice Hope 565806	G	60	Oct	916	44.45	1826	83
Meredith Flora 553678	C	190	Oct	602	33.93	5789	259
Meredith Portia 548500	B	192	Oct	766	39.49	6841	333
Rose Laurel Dean 565805	G	206	Oct	512	28.19	4366	211
Wethersfield Viola 583624	E	209	Oct	822	46.46	7279	347

Smith, J. Heston, Evergreen Farms, New Hope, Pa. ARHT

†Evergreen's Hopeful Beeseta 641413	G	86	Oct	826	40.23	2493	114
†Evergreen's Hopeful Tesseta 641412	G	73	Oct	732	39.32	1797	88

Smith, Nelson H., Steele Hill Farm, Laconia, N. H.

Catamount Maggie 506245	E	129	Oct	1326	70.18	5890	280
Crag Farm Sparkle 497950	E	295	Oct	599	35.38	8385	410
*Great Elm Abbie 535420	A	298	Oct	786	40.24	11161	525
†Hepatica of Emerald 590191	E	108	Oct	942	47.15	3569	170
Stonelaw's Isabella Weir 387286	A	365	Oct	412	22.42	13487	619
Stonelaw's Melinda 511485	E	336	Oct	783	45.22	10976	590
Waldorf Flora 498765	A	348	Oct	875	43.14	12787	557

Smith, Philip W., Evergreen Farms, New Hope, Pa. ARHT

†Evergreen's Hopeful Mellitu 641410	G	80	Oct	858	37.70	2305	100
†Evergreen's Hopeful Rilla 617491	G	255	Oct	841	45.33	7831	377
†Evergreen's Mabel 641411	G	90	Oct	731	41.91	2205	112

Solms Brothers, Marion, Ind. ARHT

Louisa of Walnut Arbor 476976	C	196	Oct	910	45.80	7863	361

Solms, Jacob & Frank, Clover Farms, Upland, Ind. ARHT

Crescent's Amber of Manitou 489662	C	347	Sept	1041	59.49	14572	761
*Crescent's Red Rose Lady 411688	A	92	Sept	1174	57.18	3741	172
Gayoso Irene 560786	G	243	Sept	837	51.16	8431	442
*Kenfleur's Dicta Bessie 500082	A	362	Sept	1103	61.37	15214	795
*Kenfleur's Dicta Ruthie 526295	B	362	Sept	895	55.98	13730	756
Mack's Margrette Advertiser 538291	G	335	Sept	506	28.11	8932	461
*Spring Hill's Ann's Nora 409051	A	312	Sept	928	50.87	11517	599
Willow Creek Velma 560266	E	174	Sept	916	48.23	5993	303

Sorensen, Charles E., Cesor Farms, Farmington, Mich.

*Bournedale Cinderella 422563	A	171	Oct	1043	51.96	8282	355
*Bournedale Honor Bright 407929	A	209	Oct	1110	56.63	9753	439
*Bournedale Merry Lass 362287	A	185	Oct	1193	54.90	10028	402
*Bournedale Myositis 427193	A	190	Oct	1661	72.76	11146	462
*Bournedale Precious 427194	A	170	Oct	1160	62.52	8161	361
Cesor Big Boy's Paula 612308	G	262	Oct	927	53.63	8733	456
Cesor Bon-Ton's Annette 637196	G	77	Oct	915	53.29	2398	119
S. Cesor Bon-Ton 235378 D. Cesor Coronet's La Noce 422698							
Cesor Bon-Ton's Beatrice 608827	G	326	Oct	846	47.16	10689	534
Cesor Bon-Ton's Flora 637197	G	77	Oct	1166	53.79	3011	138
S. Cesor Bon-Ton 235378 D. Maherwood Itchen Pearl 389672							
Cesor Bon-Ton's Joan 630040	G	126	Oct	1018	51.02	4373	196
Cesor Bon-Ton's Sally 545160	G	280	Oct	742	43.36	8273	418
Cesor General's Dora 565958	G	249	Oct	1032	54.94	8835	423
Cesor General's Edna 633530	G	92	Oct	1042	46.61	3074	129
Cesor General's Viola 595275	G	74	Oct	1107	46.18	2635	105
S. Bournedale General 208540 D. Bournedale Violin 379260							
Cesor Noble's Bee 625608	G	175	Oct	894	49.18	6007	270
Cesor Noble's Bonnie 612306	G	326	Oct	815	37.27	9777	422
Cesor Noble's Ella 620953	G	252	Oct	925	55.37	9008	390
Cesor Noble's Necia 558299	G	303	Oct	952	48.59	10806	526
Cesor Prince's Angela 630039	G	123	Oct	1131	67.31	4617	201
S. Cesor Jay's Prince 229432 D. Cesor Evangela 437427							
Cesor Ultra's Cynthia 568453	E	326	Oct	448	30.89	7835	442
Cesor Ultra's Melrose 596371	D	64	Oct	1518	69.24	3184	136
S. Cesor Vista Linda's Ultra 217672 D. Mialma of Cowham Farm 283153							
*Cesor Wanda May 472807	B	265	Oct	769	45.64	11249	568
Green Vale Sally 513660	A	77	Oct	1157	53.25	2976	132
S. Green Vale Julian 202690 D. Green Vale Sarah 300330							

Sosey, Donald H., Lochmead Farm, Palmyra, Mo. ARHT

Greenlea Select Rilma 571126	F	305	Oct	588	33.73	7546	367
King Hill Hopeful 552340	C	346	Oct	741	40.73	9133	455

Spencer, C. C., Spenceola Farm, Forest Hill, Md. ARHT

*†Baby Bane of Spenceola 419861	A	251	Oct	604	34.77	7112	355
†Baby Bane's Susan 635970	G	88	Oct	818	38.81	2436	106
†Busy Miss's Dolly 635971	G	88	Oct	809	39.49	2399	109
†Busy Miss's Nancy 635967	G	70	Oct	849	36.27	1969	85
*†Choice Lady Viola of Spenceola 511061	E	193	Oct	942	37.31	8019	336
†Lady Marie's Nellie 638453	F	31	Oct	819	37.60		
S. Blakeford Oliver 239539 D. Lady Marie of Spenceola 266386							
*†Reveller's Busy Miss 506922	D	184	Oct	881	38.53	6648	272
*Reveller's Dorothy's Choice 594920	E	96	Oct	1189	47.69	4066	156
*Reveller's May Alton 599540	E	103	Oct	720	34.21	3370	148
*†Reveller's Reliable 506925	D	190	Oct	589	29.51	5119	231

Spencer, Mary Clyde, Spenceola Farm, Forest Hill, Md. ARHT

*†Choice of Daisy Belle 506921	E	274	Oct	635	27.96	8301	348

Spillers, Sherman, Goldmead Farm, Versailles, Ohio. ARHT

†Goldmead Butterfat Holly Star 601902	E	305	Oct	261	14.19	7691	384

Stafford, John E., Laurel Mills Farm, Laurel Springs, N. J. ARHT

*Bright Lad's Hildean 457957	C	327	Oct	310	16.62	6703	343
Butterfat's Constance 530700	F	197	Oct	799	39.56	6027	257
Chester's Hilda 544196	G	348	Oct	567	33.77	8669	449
Chester's Hopeful 560404	G	303	Oct	519	28.35	7072	363
Chester's Queen Beauty 512718	E	320	Oct	751	39.14	9782	498
Chester's Royal Helen 540929	G	365	Oct	141	9.01	7285	381
*Delhaven Cleopatra 354604	A	303	Oct	485	28.64	7322	375
*Hardwick's Arline 427234	A	114	Oct	795	40.16	3416	178
*Hardwick's Cleolight 457958	B	140	Oct	980	50.32	5152	251
Janet's Hardwick's Mayetta 568756	G	77	Oct	728	30.94	1906	78
*Mantua Constance 403270	A	111	Oct	1009	49.96	4142	189
*Royal's Lona 441332	B	325	Oct	502	26.62	7378	382
*Sunny's Daisy 463057	B	218	Oct	752	33.42	8205	354
Supreme Graceful 480121	D	264	Oct	264	13.09	5083	219

Steele, Harold A., Idagem Guernsey Farm, Gooding, Idaho. ARHT

*†Idagem Laird's Christine 563601	D	245	Oct	609	32.58	7803	379
†Idagem Laird's Madelyn 563608	G	274	Oct	530	25.84	5928	282
†Idagem Laurd's Marlene 563606	G	283	Oct	569	31.33	7138	384
†Idagem Laird's Peeress 636308	G	124	Oct	638	29.96	2940	133
*Idagem Sequel's Jeanette 522231	A	184	Oct	1119	48.15	8216	368
†Idagem Sequel's Paloma 636307	G	102	Oct	608	32.75	2394	114
*Idagem Sequel's Promise 508496	B	365	Sept	649	29.24	10262	485
*Idagem Slogan's Judith 428848	A	176	Oct	767	47.03	6867	356

Stevens, L. B., Shoreland Farm, Oconomowoc, Wis. ARHT

Shoreland Cynthia 628454	G	174	Oct	582	25.17	4093	164
*†Shoreland Hyacinth 468077	C	220	Oct	740	34.51	7110	287
*†Shoreland Ideal Dairymaid 519896	C	305	Oct	76	4.45	7371	347
†Shoreland Meadow Brightness 614700	G	278	Oct	578	34.18	6705	308
Shoreland Meadow Mist 614701	G	274	Oct	424	19.79	4610	192
†Shoreland Meadow Rose 614699	G	280	Oct	279	13.34	4320	210
*†Shoreland Mistletoe 537917	C	192	Oct	901	43.71	6953	307
†Shoreland Pleasant Nanette 588844	E	130	Oct	632	34.71	3205	149
*†Shoreland Pleasant Pride 574838	E	255	Oct	504	24.06	7090	301

Stoll, Karl, Est., Pine Tree Farm, Hyde Park, N. Y. ARHT

†Bournedale Jocelyn 558775	G	194	Oct	470	21.15	4440	222
*Bournedale Princess Patricia 469592	B	18	Oct	629	34.05		
S. Bournedale Coronet-Majesty 212791 A. R. D. Bournedale Princess Pearl 358312							
*Bournedale Roxettie 468146	A	150	Oct	1026	51.40	5613	298
*Bournedale S. Genevieve 508849	D	228	Oct	751	43.51	7708	440
*Bournedale S. Sunny Girl 509701	D	207	Oct	654	33.76	5707	302
Mary of Clearview 247978	A	365	Oct	156	7.47	11001	502

Stoller, Dan, Nickel Plate Farm, Latty, Ohio. ARHT

*†Mary Josephine's Lady 529924	B	280	Oct	907	50.36	10542	539
*†Nickel Plate Fern 576378	E	177	Oct	587	25.63	4659	216
*†Nickel Plate Rose 576379	E	97	Oct	948	46.11	3153	144
Pretor's Cleopatra 574074	G	247	Oct	327	14.90	4662	203
*†Trixie of Golden Dale 364648	A	84	Oct	1216	53.50	3315	138
S. May Day's Reuben 155028 A. R. D. Lady Belle of Guernsey View Farm 171965							

Stone, Carrie M., Great Hill Farm, Marion, Mass.

Great Hill's Kerry 523969	F	291	Oct	717	46.36	8467	500
Great Hill's Mavelyn 517792	E	194	Oct	743	35.71	5159	235
Great Hill's Merodine 517793	E	199	Oct	1092	53.11	7244	337
Great Hill's Myra 553946	G	178	Oct	773	36.64	4818	231

Stoudt, Morris E. & Emadele M., Mordele Farm, Riegelsville, Pa. ARHT

C. F.'s Easter Belle 456931	B	120	Oct	1169	60.34	5197	249
C. F.'s Merry Martha 538139	F	55	Oct	929	40.25	1684	69
Tranquility's Elsie 557883	G	365	Sept	391	16.58	9951	448
*Valleywood Nella Jay 462430	A	107	Oct	1064	54.17	4126	197

Stowell, George H., Rogue View Guernsey Farm, Medford, Oregon. ARHT

†Cavalcade's Blossom's Rosebud 624582	G	116	Oct	881	37.01	3643	153
†Easter's Happy Girl 627143	G	84	Oct	722	33.60	1972	99
*†Fairy's Jolly Jean 445578	A	305	Oct	310	20.03	8487	481
†Margie's Sunlight 627142	G	97	Oct	821	42.39	2820	140
†Nancy's Martha Lee 613511	G	302	Oct	590	30.39	7322	343
*†Queen Esther's Chuckles 538003	C	299	Oct	398	28.43	7608	426
*Queen's Roxie Anne 500309	A	167	Oct	560	31.47	3883	197
†Rogue View's Darling 624579	F	100	Oct	654	29.84	2112	91
†Rogue View's Glory 613512	G	301	Oct	548	31.56	6818	366
†Rogue View's Janice 624580	G	135	Oct	748	33.77	3479	150
†Rogue View's Pansy Mae 624585	G	167	Oct	388	26.63	2573	140
†Rogue View's Sunbeam 615773	G	300	Oct	586	29.89	7303	343
†Rogue View's Thelma 624581	G	109	Oct	885	42.52	3163	140
†Silver Tip's Ruth 613510	F	220	Oct	556	31.97	5242	263
*†Waldo's Queen Esther 320717	A	305	Oct	164	12.14	8077	492

Stradley, Wilmer, Elk Manor Farm, North East, Md. ARHT

*Challenger's Anna May 480091	A	251	Oct	1161	57.36	11565	521
Elk Manor's Little Princess 569341	G	128	Oct	1141	52.84	5036	209

Florence Leader of Lindendell 443651	A	163	Oct	966	52.58	5993	276
Lady Esperance of Liseter 622065	G	242	Oct	480	26.46	6643	326
*Liseter Parade's Esperance 535073	C	241	Oct	447	24.45	7434	343
*May's Honour's Kathleen 501270	D	254	Oct	1044	41.69	9447	374
Valley Hill's Chance 445454	A	226	Oct	598	34.62	6616	342
Valleywood Cavaletta 613806	G	304	Oct	785	42.43	9954	497

Stringfellow, W. B., Stringfellow Farms, Chester, S. C.

Africander Count's Star 465288	A	365	Oct	555	28.51	14259	702
Bonnybrook Milkmaid 486896	D	320	Oct	767	37.31	9838	470
Bonnybrook Princess Mary 465290	C	365	Oct	459	24.68	11157	545
*Golden Ann's Princess 456420	A	268	Oct	1005	66.63	11736	639

Stringfellow, W. B., Jr., Stringfellow Farms, Chester, S. C.

Betty Lou of Chieftain's Pride 417913	A	284	Oct	815	43.94	11257	535

Stroud, L. E., Sunshine Farm, Great Falls, S. C. ARHT

Sunshine's Actor's Mary 621505	F	245	Oct	790	49.00	7381	376
Sunshine's Actor's Rosette 621506	G	245	Oct	808	48.98	7419	359

Suglian, George, Fresno, Calif.

†Fresno June's Charlotte 569468	G	47	Sept	823	37.95	1241	57
s. Troutmere Melvin 237696	D. Faretti's Farm Bonny June 397923						

Suglian, John, Fresno, Calif.

*†Escalon Narcissus 430959	A	221	Sept	896	50.11	8923	428
†Fresno Bonnie Golden Lily 426726	A	305	Sept	813	43.90	10934	501
†Fresno Bonnie Hope 547027	B	194	Aug	1028	37.54	7747	321
†Fresno Dorie 550875	G	254	Sept	668	31.29	6776	304
s. Troutmere Melvin 237696	D. Fresno Bonnie Golden Lily 426726						
†Fresno Hopeleen 523301	D	224	Sept	825	48.95	8029	369
†Fresno Polly 550880	G	254	Sept	519	27.18	5401	265

Sutherland, William, Cottonade Farm, Fayetteville, N. C. ARHT

Barbara of Cottonade 548232	G	256	Oct	696	39.17	7294	370
*Becky of Cottonade 486799	E	319	Oct	504	31.74	9659	501
*Broadwater Fleetfoot 373665	A	74	Oct	1651	71.50	4202	188
s. Langwater Peter Pan 116859 A. R.	D. Norretta's Belle of St. Lawrence 94021						
Butler Island Foremost Zena 549355	G	207	Oct	746	37.69	6016	269
Charlotte of Cottonade 522271	F	340	Oct	519	27.45	9457	453
Evangeline of Cottonade 609441	G	116	Oct	690	32.22	3038	132
Genevieve of Cottonade 545164	G	284	Oct	498	27.89	6697	329
Gold Branch G. Roxie May 603281	G	220	Oct	738	39.56	7010	321
Henrietta of Cottonade 545167	G	298	Oct	609	29.48	7685	351
Lady Jane of Cottonade 548234	G	214	Oct	800	36.59	6509	296
*Margaret of Cottonade 417083	A	274	Oct	677	41.14	9997	470
Maxie's Pan 559348	F	88	Oct	1241	55.63	3494	151
Pollyanna of Cottonade 545168	G	242	Oct	684	30.66	6727	282
*Polly of Cottonade 447294	B	186	Oct	1040	49.61	8215	359
*Valleywood Beldame 385123	A	200	Oct	904	52.17	7192	324

Swendson, E. A., Beulah Lane Farm, Lake Beulah, Wis. ARHT

†Beulah Lane Sepoy's Nan 558213	G	230	Oct	816	44.34	6522	327
Gaylord's Exquisite of Fortune 573310	G	329	Oct	167	9.31	5416	268
Golden Arrow Queen Elizabeth 559489	G	365	Sept	646	32.21	12805	563
†Gusanna's Lulubelle 400692	A	268	Oct	564	22.86	7653	319
*Katie G. of Hawks Hill Farm 486944	D	198	Aug	1007	48.77	8300	364
†Ruth's Deasie May of West Lawn 438859	A	168	Oct	847	35.59	6390	279
†Starlight's Susie of West Lawn 418019	A	101	Oct	821	32.27	3090	123
†Woody Nook Pearl 565442	C	109	Oct	785	36.11	2860	132

Szamatolski, M., Est., Fanning Fields Farm, Fletcher, N. C. ARHT

*Fanning Fields' Delilah 562992	C	313	Oct	608	34.67	9650	519
*Fanning Fields' Duchess 558358	D	330	Oct	685	30.93	11243	502
Fanning Fields Felicia 616447	G	284	Oct	451	22.36	5505	280
Fanning Fields' Frances 613362	G	305	Oct	620	28.99	7660	371
Fanning Fields' Gale 643658	G	92	Oct	715	38.30	2507	115
Fanning Fields' Gertrude 645600	G	112	Oct	797	43.22	3484	163
s. Quail Roost Maxim's Medford 237634	D. Mae of Connemara Farms 472767						
Fanning Fields Gracious 634048	G	165	Oct	666	30.52	5094	192
Girl of Connemara Farms 539827	G	286	Oct	591	33.57	7211	333
*Minnetonka's Maretta 446955	A	356	Oct	187	9.83	8244	385
Roughwood Muse 506315	D	99	Oct	946	46.08	3515	139
Roughwood Regal 482256	E	365	Oct	116	9.00	6109	338

Tarbell, Gage E., Est., Tarbell Farms, Smithville Flats, N. Y.

*Tarbell Farms Brilliant Belle 420158	A	308	Oct	995	56.72	13436	606
Tarbell Farms Brilliant Carol 441390	B	365	Oct	152	8.63	9639	491
*†Tarbell Farms Majestic Kate 401560	A	153	Oct	1089	55.12	6833	317
†Tarbell Farms Merry Constance 586119	D	216	Oct	618	34.57	5989	276
†Tarbell Farms Merry Leila 628078	F	247	Oct	775	41.64	7143	337
†Tarbell Farms Merry Lois 618314	G	305	Oct	840	44.96	10916	500
†Tarbell Farms Noble Belle 612863	G	305	Oct	314	16.74	10203	493
†Tarbell Farms Noble Cynthia 646960	G	84	Oct	1195	56.31	3237	145
s. Foremost Combination 223971	D. Tarbell Farms Royal Cynthia 305841						
†Tarbell Farms Noble Mary Anne 648784	G	66	Oct	922	33.10	2023	83
s. Foremost Combination 223971	D. Tarbell Farms Royal Mary Anne 404978						
†Tarbell Farms Noble Narcissus 637488	F	92	Oct	850	43.12	2566	124
s. Foremost Combination 223971	D. Tarbell Farms Royal Narcissus 449249						
†Tarbell Farms Noble Rachael 618609	G	290	Oct	840	41.86	9744	444
†Tarbell Farms Noble Sara 636743	F	173	Oct	801	45.59	5396	301
†Tarbell Farms Peerless Babette 643894	G	81	Oct	775	42.89	2170	115
s. Foremost Peacemaker 214202 A. R.	D. Tarbell Farms Ultra Buttercup 316384						
†Tarbell Farms Peerless Bebe 637491	G	123	Oct	1039	56.25	4299	197
†Tarbell Farms Peerless Cara 612861	F	305	Oct	160	8.83	8868	475
†Tarbell Farms Peerless Electra 612862	G	305	Oct	40	2.36	8342	410
*†Tarbell Farms Peerless Helen 598883	E	72	Oct	1000	47.00	2486	113
s. Foremost Peacemaker 214202 A. R.	D. Tarbell Farms Mary Helen 439630						
†Tarbell Farms Peerless Lassie 632432	G	180	Oct	944	54.79	6386	327
†Tarbell Farms Peerless Mitzi 644079	G	72	Oct	1065	48.46	2343	109
s. Foremost Peacemaker 214202 A. R.	D. Tarbell Farms Royal Mitzi 396443						
†Tarbell Farms Royal Abigail 630074	G	197	Oct	959	47.58	6485	291
†Tarbell Farms Royal Anneke 637490	G	132	Oct	849	41.87	3816	174
Tarbell Farms Royal Bettina 611196	G	365	Oct	200	9.68	10307	452
*Tarbell Farms Royal Electra 389452	A	350	Oct	1119	61.21	16951	792
*†Tarbell Farms Royal Esther 418743	A	305	Oct	211	11.68	12605	617
*†Tarbell Farms Royal Flora 330469	A	240	Oct	807	46.84	9244	390
†Tarbell Farms Royal Hester 635424	G	143	Oct	997	50.47	5083	228
†Tarbell Farms Royal Lady Jane 616923	G	302	Oct	543	32.99	7526	383
†Tarbell Farms Royal Leatrice 635425	G	141	Oct	811	39.30	4115	174
*Tarbell Farms Royal Lenda 467961	C	365	Oct	242	14.06	20508	1109
*Tarbell Farms Royal Libbie 401559	A	134	Oct	880	42.43	4851	207
†Tarbell Farms Royal Lilac 642316	F	60	Sept	799	39.36	1706	81
s. May Royal's Holliston 130308 A. R.	D. Tarbell Farms Ultra Lavender 298326						
†Tarbell Farms Royal Mary 633949	F	193	Oct	800	44.33	5854	271
*†Tarbell Farms Royal Mitzi 396443	A	169	Oct	1021	52.08	6693	327
†Tarbell Farms Royal Patsy 640860	G	102	Oct	773	39.29	2811	132
†Tarbell Farms Royal Rita 640859	G	103	Oct	694	37.52	2678	124
†Tarbell Farms Royal Rosina 613192	G	305	Oct	132	7.94	8284	398

Tenney, Daniel G., Rockingham Farm, Salem, N. H. ARHT

*Hilltop Heartsease Annabelle 450472	B	289	Oct	925	56.38	12462	645
*Oaks Farm Jessica 400301	A	242	Oct	1098	56.02	10935	508
*Rockingham Charmeuse 562379	D	198	Oct	935	59.19	7323	419
Rockingham Hollibess 558197	G	198	Oct	814	46.52	5854	320
Rockingham Hollidame 598165	G	84	Oct	1107	51.37	3033	136
s. Rockingham Prince Hollistar 199981 A. R.	D. Rockingham Mistletoe 339775						
Rockingham Hollilyn 558190	F	241	Oct	859	46.60	7970	390
Rockingham Hollimaid 558192	F	282	Oct	916	50.60	9271	481
Rockingham Hollimay 625773	F	179	Oct	865	43.36	5300	250
Rockingham Holliru 599534	F	295	Oct	922	54.54	12308	665
*Rockingham Lee 568121	D	264	Oct	907	50.75	9358	474
*Rockingham Lillian 408036	A	280	Oct	1382	69.12	14814	703
Rockingham Marcia 601191	F	365	Oct	462	29.36	11577	639
Rockingham Mirth 620069	F	198	Oct	691	40.59	5249	277
Rockingham Ultra Lil 558196	G	260	Oct	903	49.69	8940	419

Thayer, A. D., Gwynllan Farm, Gwynedd Valley, Pa.

Ambler's Belle of Gwynllan 546233	G	198	Oct	881	52.03	6465	331
Ambler's Bloom of Gwynllan 530167	E	153	Oct	841	45.94	4261	215
Ambler's Buttercup of Gwynllan 546236	G	258	Oct	894	48.67	8044	376
Ambler's Cathrine of Gwynllan 515541	E	163	Oct	1105	57.73	6364	283
Ambler's Clarice of Gwynllan 530170	E	172	Oct	1050	49.80	6068	264
Ambler's Cyrene of Gwynllan 530169	E	131	Oct	1071	56.69	4787	238
Ambler's Evelyn of Gwynllan 494957	E	365	Oct	217	12.50	12952	641
*Ambler's Glencoe of Gwynllan 467020	B	163	Oct	1031	50.76	5865	267
*Ambler's Glenna of Gwynllan 494959	D	153	Oct	1281	55.63	7128	274
Ambler's Jean of Gwynllan 530174	G	365	Oct	667	39.95	10775	526
*Cyrene of Gwynllan Farm 334618	A	365	Oct	194	10.83	13304	613
*Fair Field Royal Mazie 453971	C	318	Oct	835	50.37	11832	572
*Glenburnie Jill 2d 468451	A	365	Oct	622	42.10	14129	833
*Glenburnie Marie 372179	A	365	Oct	82	4.30	13868	626
*Glenburnie Princess 372173	A	240	Oct	1146	62.01	10587	502
*Gold Boy's Blossom of Gwynllan 494950	D	258	Oct	822	47.15	9396	464
Gold Boy's Violet of Gwynllan 515527	D	170	Oct	1273	68.13	7696	333
*Leader's Frances of Pomeroy 426158	A	139	Oct	1109	57.59	6197	277
*Molly of Gwynllan Farm 421926	A	365	Oct	98	5.89	10859	559
Neptune's Clara of Gwynllan 515530	F	327	Oct	916	47.57	11968	548
Noble's Fern of Gwynllan 515535	F	255	Oct	1008	47.79	8991	383
*Noble's Vera of Gwynllan 494958	E	240	Oct	1102	52.49	10369	436
*Westmont Lulu 447446	B	346	Oct	436	23.94	14089	694

Thomas, Harold Lee, Thomas and Son Dairy, Las Animas, Colo. ARHT

Bent's Golden Daisy 610789	G	365	Oct	21	1.34	7577	375
Bent's Golden Ruth 498672	A	181	Oct	692	33.80	5125	246
Bent's Rita Lou 616400	G	305	Oct	603	23.59	7408	304

Thomas, H. M. & Son, Lincoln Ridge Farm, Convoy, Ohio. ARHT

*Broadcaster's Fanny of Weneeda 464680	B	165	Oct	996	34.59	6193	266
†Broadcaster's Minnie of Weneeda 520876	A	175	Oct	879	38.14	6915	276
†Rosa Lee of The Old Home Farm 599453	F	181	Oct	707	37.50	5172	247
†Rose Lawn's Myrtle 521304	E	190	Oct	640	37.22	5525	283

Thomas, Jessie E., Thomas and Son Dairy, Las Animas, Colo. ARHT

Bent's Dixie May 640109	G	132	Sept	673	30.11	3404	138
Bent's Queen Bess 619013	G	287	Oct	500	23.77	6328	260
Jean's Marilla May 580353	G	47	Oct	726	30.29	1142	48
s. Interlochs Magnet 265307	D. Bent's Golden Jean 498673						
Judge's Joy 460413	A	364	Sept	129	6.46	7701	365

Thomas, Martha G. & Howell, Anna Thomas, Whitford Farms, Whitford, Pa. ARHT

†Foremost Rose of Whitford 545998	F	218	Oct	568	34.56	5544	290
†Pan's Queen of Whitford 565413	G	262	Oct	470	30.51	5142	274
†Roamer's Pat of Whitford 546002	G	281	Oct	362	23.83	4530	248
*†Rose Petal of Whitford 464187	C	167	Oct	781	44.79	5243	279
Whitford's Bess 530236	G	365	Sept	248	12.95	8003	408
Whitford's Gypsy Rose 530233	F	365	Oct	293	16.41	9736	519
†Whitford's Wendy 490711	D	198	Oct	810	51.13	6348	363

Thomas, Milton, Salisbury, N. C.

Klondike Naomi 527511	F	240	Oct	851	49.13	8992	415

Thomas, Silas & Sons, Stony Ford Farms, Stony Pond, N. Y. ARHT

*†Beechwood Rada 427396	A	103	Oct	1110	53.06	4646	198
s. Langwater Rameses 130281 A. R.	D. Beechwood Princess Claire 223528						
†Beechwood Ramianne 456460	A	204	Oct	969	53.61	7670	369
†Beechwood Raphis 440396	A	212	Oct	545	26.93	6282	280
*†Beechwood Susana 422983	A	214	Oct	913	51.97	8075	391
*†Butterfat Myrtle's Sue 462967	C	134	Oct	1155	59.40	5703	269
†Butterfat's Peerless Joy 421149	A	113	Oct	1353	66.03	5287	239
*†Glynwood's Oleander 462775	A	202	Oct	944	61.13	7903	436
†Heartsease Fashion Favorite 450471	A	202	Oct	1020	51.21	8605	399
*†May Rose Laddie's Irene 457133	B	164	Oct	866	56.05	5950	335
†McMillan's Nancy Sue 388610	A	107	Oct	869	37.63	3651	147
*†Royal's Sophia 457129	B	211	Oct	693	37.71	7092	331
†Sherwood Forest Model Godivia 421733	A	66	Oct	942	46.29	2049	96
s. Sherwood Forest Model 201462	D. Gloria of Sherwood Forest 212361						
†Stony Ford Douglas' Ena 543554	F	84	Oct	950	44.77	2780	113
s. Bethany Douglas 213970	D. Lady Ena of Carnarvon 325482						
†Stony Ford Douglas' Greta 474367	B	65	Oct	1008	49.23	2181	108
s. Bethany Douglas 213970	D. Stony Ford Fair Grenada 387925						
†Stony Ford Douglas' Maid 543555	F	132	Oct	578	35.59	3202	178
†Stony Ford Douglas' Nita 543552	F	116	Oct	727	36.08	3179	143
†Stony Ford Peruvian's Betsy 457201	C	214	Oct	611	30.96	6484	303
Stony Ford Peruvian's Clara 460960	B	172	Oct	750	37.28	4889	253
†Stony Ford Peruvian's Dielytra 496486	D	214	Oct	683	32.45	6638	287
†Stony Ford Peruvian's Nancy 496487	D	74	Oct	993	42.12	2599	109
s. Bethany Peruvian 191811	D. Nancy's Queen of Corner Hill 313400						
†Stony Ford Peruvian's Nita 445652	A	77	Oct	1048	52.34	2647	123
s. Bethany Peruvian 191811	D. Mayunsook Nita 214425						
†Stony Ford Peruvian's Secret 546148	F	123	Oct	1058	52.17	4603	195
†Stony Ford Peruvian's Simons 460962	B	87	Oct	1153	57.65	3386	154
s. Bethany Peruvian 191811	D. Imp. Ultra VI. des Somins 291729						
†Stony Ford Quinta 484862	C	170	Oct	791	34.41	5504	228

Thorndike, Augustus, Jr., "Mountain Mowings," Brattleboro, Vt.

Whimsy Arabella 454969	B	105	Oct	1043	46.34	4032	169

Thornton, R. Udell, Thornton Farms, Acushnet, Mass.

Argilla Janet 546766	G	269	Oct	550	30.95	6763	331
Birchfield Koanna 525023	G	365	Oct	226	12.45	8706	442
Erema's Leila 365154	A	206	Oct	793	43.70	6698	342
Gibson's Marigold 486333	A	74	Oct	1176	53.75	2923	133
s. Langwater Merit 197468	D. Prophet's Louise 411620						
Massapoag Fern 509983	D	214	Oct	742	37.96	6760	326
Quitticas Martha 556152	G	153	Oct	671	28.21	3846	179
Quitticas Maybelle 572427	G	92	Oct	739	35.19	2407	106
Tamworth's Louise 344308	A	206	Oct	916	48.04	6697	322

Timmins, George H., Greenway Farm, Ware, Mass. ARHT

*Annabelle of Ware 473060	A	61	Oct	1493	67.82	2971	125
s. Langwater Hardwick 141685 A. R.	D. Royal Anne of Ware 228160						
*Arbutus of Ware 460901	A	85	Oct	1357	66.80	3618	169
*Blossom of Ware 527033	B	315	Oct	1315	76.28	16046	835
Damsel of Ware 557941	G	334	Oct	1080	54.01	12880	617
Discovery's Dolly of Ware 616003	E	202	Oct	778	42.34	5951	278
Discovery's Mayflower of Ware 629216	E	168	Oct	983	50.26	5956	277
Discovery's Starlight of Ware 609785	G	344	Oct	833	49.33	10881	581
Primate's Green Holly 546736	E	358	Oct	596	41.31	11162	671
Rex's Rose of Ware 634859	G	99	Oct	118	5.88	3075	137
Rex's Trilby of Ware 636552	F	121	Oct	957	48.46	4030	186

Todd, Burton H., Mr. & Mrs., Fresno, Calif.

†Fresno Helena 569467	G	61	Oct	934	34.93	1879	70
s. Troutmere Melvin 237696	D. Barnegat Valeria 421294						

Todd, Joseph, Antioch, Ill. ARHT

†Woody Nook Commander Glad 593985	G	29	Oct	819	35.15		
s. Little Orchard Commander 221467	D. Rosedale Gladys 426799						

Trout, Hugh H., Summerdean Farms, Hollins, Va.

Bloomfield Golderil 533542	G	320	Sept	636	32.69	9308	456
Green Gal 478863	D	231	Sept	658	33.83	7261	339
Green Ghost Gertrude 566433	G	285	Sept	784	39.22	9705	440
Green Grand 516227	F	320	Sept	770	31.29	11385	484
*Quail Roost Red Rose 318449	A	336	Sept	692	32.12	13167	638

Twombly, Ruth V., Florham Farm, Madison, N. J. ARHT

*Florham Devotion 353160	A	245	Oct	1180	57.36	12562	572
Florham Gay 555912	F	129	Oct	502	27.70	2679	126
s. Langwater Country Gentleman 141686 A. R.	D. Florham Light 505840						
*Florham Heirloom 363235	A	319	Oct	1181	57.66	15444	728
Florham Jean 555917	G	201	Oct	831	44.67	6133	291
Florham Laughter 555915	G	232	Oct	757	41.64	7977	395
Florham Remembrance 555911	G	321	Oct	580	34.92	9447	449
*Florham Sympathy 460941	A	101	Oct	1331	66.99	4492	242
s. Langwater Country Gentleman 141686 A. R.	D. Florham Destiny 253573						
Florham Wealth 555913	F	123	Oct	776	41.23	3616	189
s. Langwater Ptolemy 205128 A. R.	D. Florham Rich Girl 460947						
*Liberty's Eloise 460552	A	245	Oct	1082	51.40	11742	538
*Maxim's Eloise 505850	D	225	Oct	949	51.08	8981	386

Valley Gem Farms, Arlington, Wash. ARHT

*Valley Gem Carmel 451558	A	92	Sept	1251	45.55	4342	175
Valley Gem Generous 553375	G	196	Sept	511	24.34	3882	178
Valley Gem Genevieve 536798	F	163	Sept	745	30.86	5008	187
Valley Gem Gewanee 546105	F	61	Sept	855	33.52	1831	79
Valley Gem Gilksan 506793	E	220	Sept	767	35.98	6596	313
Valley Gem Glamour 506798	E	199	Sept	520	22.78	6165	259
Valley Gem Glossy 555023	G	141	Sept	665	30.79	3571	157
Valley Gem Goldenrod 543548	F	196	Sept	719	34.46	5461	256
Valley Gem Goldfinch 543549	F	129	Sept	671	31.04	3369	163
Valley Gem Graceful 553374	F	61	Sept	874	40.75	1829	82
Valley Gem Gretchen 543550	G	224	Sept	674	33.93	5551	266

Vermont Agricultural Experiment Station, Burlington, Vt. ARHT

*†U. V. M. Clarabelle 452013	B	223	Oct	530	30.94	6380	337
†U. V. M. Florabelle 542021	G	274	Oct	508	23.53	6502	301
†U. V. M. Marabelle 478235	C	201	Oct	125	8.51	4246	223
†U. V. M. Sprite 562970	G	191	Oct	513	25.81	4307	200

Walker, G. B., Stoneville, Miss.

Silver-Forest Barbara 612732	G	331	Oct	734	39.54	11257	538

Ward Foundation Corporation, Ward Acres Farm, New Rochelle, N. Y.

Ward Acres Nancy 494638	E	365	Oct	225	10.45	12146	573

Wardrep, A. J., Est., Farragut Farms, Concord, Tenn. ARHT

Farragut's Gay Irene 556894	G	326	Oct	472	26.96	6662	331
Farragut's Gay Lady 562316	F	320	Sept	340	18.71	6721	326
Goldy's Foremost of Farragut 449991	C	365	Sept	230	14.99	7873	465
Goldy's Lady May 346580	A	361	Oct	371	27.54	8446	505
*Incavo's Fairy of Farragut 431675	A	343	Oct	674	41.67	12531	547
Incavo's Henretta of Farragut 429329	B	365	Sept	62	3.94	8201	439
Incavo's January Secret 419396	A	365	Sept	9	.50	9849	525
*Laverna's Harvest Queen 384020	A	159	Oct	975	52.97	6637	317
s. Laverna's Gracious King 13th 111215	D. Westover Special's Fannie May 284314						
*Oak Terrace Hilda 364825	A	365	Oct	482	27.07	12080	607
Palmer's Red Rose 367146	A	353	Oct	202	10.97	8893	443
*Wakefield Glamour 419380	A	365	Sept	63	3.31	11392	582
Wakefield Incavo Fairy 419382	A	365	Oct	283	23.02	11247	610
*Wakefield Phil Beauty 419377	A	365	Oct	254	19.47	10442	548
*Wakefield Phoebe 419378	A	365	Oct	146	7.89	12105	623

Wardrep Brothers, Farragut Farms, Concord, Tenn. ARHT

Dotty Dimples of Farragut 575364	A	365	Sept	743	37.48	10813	534

Wardrep, E. M., Farragut Farms, Concord, Tenn. ARHT

Farragut's Gay Eleanor 549546	G	349	Oct	471	24.37	7753	347

Washington, State College of, Pullman, Wash.

*Chinook Ultra Dorinda 492307	D	96	Oct	541	20.29	2047	89
s. Fir Ridge Ultra's Collegiate 218131	D. Valley Gem Beatrice 362143						
Chinook Ultra Helen 628259	F	228	Oct	517	29.41	5085	255

Weber, R. F., Rancho Nicasio, Marshall, Calif.

*Rancho Nicasio Commendation Rosa 543355	E	153	Oct	1069	56.56	6220	323
Rancho Nicasio Commend Hiawatha 610402	G	176	Oct	1121	58.90	7252	331
Rancho Nicasio Commend's Beda 610398	G	179	Oct	981	46.22	6208	280
Rancho Nicasio Foremost Lass 432570	B	351	Oct	1391	67.33	16770	811
Rancho Nicasio Foremost Lilly 540496	B	298	Oct	751	40.26	10471	499
Rancho Nicasio Foremost Thistle 556624	F	222	Oct	1144	56.06	8873	427
Rancho Nicasio Roamer's Bee 458708	B	102	Oct	1447	71.79	5423	264
s. Valor's Roamer 141093 A. R.	D. Troutmere Honey's Annette 407820						
Rancho Nicasio Roamer's Flo 499331	D	272	Oct	975	49.08	10134	484
Rancho Nicasio Roamer's Nana 549656	A	61	Oct	1998	78.52	3840	170

Welch, Edwin C., Little Orchard Farm, Antioch, Ill. ARHT

*Gardenius's Browny of Malloy 421267 A 324 Oct 110 6.64
130 6.51 9761 493
†Little Orchard Clover 556614 G 302 Oct 368 20.04 5609 277
*†Little Orchard Comely 528371 B 225 Oct 751 37.56 8096 350
*†Little Orchard Corinna 548065 B 69 Oct 1056 45.20 2452 106
†Little Orchard Goldenrod 647296 G 29 Oct 723 36.60
S. Sunny's Pharaoh of Lookout Farm 240177 D. Golden Lassie of Lookout Farm 533471
*†Twinkle's Little Star 436848 A 159 Oct 920 40.22 5416 231

Welker, G. C., Greensboro, N. C.

Ruayne Lucky Lass 613091 G 316 Oct 725 36.06 8460 369

Wellman, E. A., Est., Quality Hill Dairy, Horton, Mich. ARHT

†Diana of Quality Hill 410135 A 236 Oct 656 29.46 8024 344
†Dolly of Quality Hill 477091 A 178 Oct 983 46.12 7077 317
Dolly's Dimple of Quality Hill 615345 G 293 Oct 449 20.29 6493 262
†Faith of Quality Hill 548760 C 159 Oct 906 42.24 5866 263
†Fran of Quality Hill 590295 E 171 Oct 565 28.14 4121 201
Rose of Quality Hill 537766 D 333 Oct 355 23.00 8609 427
†Trilby of Quality Hill 457347 A 95 Oct 745 36.00 2894 139
†Trixie of Quality Hill 403451 A 240 Oct 244 10.90 6310 276
†Twilight of Quality Hill 502480 A 49 Sept 903 42.00 1468 72
†Venus of Quality Hill 639718 G 107 Oct 652 25.56 3069 127

Wheeler, A. G., Wheeler Farms, Lowell, Ind.

†Mariondale Karen 479735 A 111 Oct 1283 63.39 5205 243
†Mariondale Milkmaid 373011 A 169 Oct 1241 53.52 6987 293
*Mariondale Mitzi 479722 A 228 Oct 877 42.71 8265 397
†Mariondale Onyx 479737 C 287 Oct 786 40.19 9884 491
*Mariondale Vivid 420079 A 316 Oct 980 55.08 13338 652
†Wheeler Farms Dixie's Shirley 551420 G 157 Oct 798 40.32 4930 217

Whipple, S. L., Est., The Forges Farm, Plymouth, Mass.

Forges Actress 533063 F 230 Oct 840 49.22 7724 398
Forges Cecile 549992 G 231 Oct 909 48.19 7968 388
*Forges Doris 502306 D 184 Oct 1020 60.92 7742 408
Forges Foremost Kate 556999 G 127 Oct 868 47.36 3976 190
Forges Gladys 520178 E 127 Oct 964 55.92 4512 228
S. Imp. Bickleigh Sequel 122548 A. R. D. Forges Nira 400249
Forges Greta 536881 F 277 Oct 851 47.51 9492 492
Forges K. Hopeful 559666 F 68 Oct 1072 41.52 2388 94
S. Forges K. Sequel 238434 D. Forges Royal Beauty 478860
Forges K. Wisp 564473 G 127 Oct 1119 51.05 5062 219
Forges Lady Sequel 472020 C 325 Oct 670 47.87 12246 670
Forges Maid of Honor 481169 C 119 Sept 799 53.17 4122 214
Forges Rapture 525323 E 67 Oct 1307 66.55 2832 140
S. Grafton Farm Select 220962 A. R. D. Forges Royal Rose 440831
Forges Royal Amethyst 563084 G 65 Oct 968 46.89 2007 91
S. Forges Royal Knight 188495 A. R. D. Forges' Pearl 266574
Forges Rusty 549085 G 240 Oct 729 39.48 6896 328
*Forges Select Sadie 520177 D 114 Oct 990 57.44 4579 243
S. Grafton Farm Select 220962 A. R. D. Forges Royal Ronda 431992
Forges Tilly Sequel 561885 G 77 Oct 1039 51.24 2596 126
S. Imp. Bickleigh Sequel 122548 A. R. D. Forges Royal Tilly 405115
Forges Yvonne 548147 F 192 Oct 873 53.61 7097 356
Sheik's Forges Blossom 520175 B 360 Oct 742 44.40 12820 694
Sheik's Forges Kate 422929 A 243 Oct 892 55.09 8991 495

White, G. D., Fletcher, N. C. ARHT

Fanny's Girl of Connemara Farm 533091 G 352 Oct 357 20.55 7184 346

Whitney, C. L. A., Wyebrook Farm, Loudonville, N. Y. ARHT

Princess Sweet Rocket 486910 E 282 Sept 781 44.53 9441 488
Wyebrook Greenwich Countess 555665 G 304 Sept 848 44.37 11075 471
*Wyebrook Greenwich Miss 387163 A 221 Sept 1116 53.35 11194 514
Wyebrook Greenwich Rose 547599 E 303 Sept 795 41.90 9465 470
Wyebrook Hylan Princetta 523805 E 365 Sept 387 20.59 10922 538

Wilcox, Charles J., Kenwood Farms, Shelburne, Vt. ARHT

Ken Delight 538573 G 247 Oct 622 37.87 7520 395
Ken Dora 538574 G 255 Oct 418 22.86 6577 305
Ken Nola 542959 G 222 Oct 316 15.80 5000 217
*†Ken Red Rose 458998 A 305 Aug 75 4.76 7887 396

Wilcox, Charles Julian, Kenwood Farms, Shelburne, Vt. ARHT

Ken Glory 555626 G 240 Oct 628 31.49 7453 337
Ken Norma Jane 543591 G 238 Oct 714 30.02 7579 304

Wilkie, John, Forge Hill Farm, New Windsor, N. Y. ARHT

Foremost Orma 538130 G 365 Oct 400 24.81 7334 389
Forge Hill Daffodil 576446 G 171 Oct 616 35.19 4174 217
*Forge Hill Laddie's Delight 370076 A 161 Oct 1092 53.52 6781 298
Forge Hill Lucretia 540357 E 223 Oct 456 32.15 5581 313
*Forge Hill Merry Joan 502562 E 214 Oct 853 44.36 7112 342
Forge Hill Pollyann 540369 G 302 Oct 560 29.82 7475 349
Forge Hill Rosalie 540366 F 184 Oct 622 32.66 5012 245
*Forge Hill Royal Delight 502548 C 184 Oct 917 49.88 6712 346
*Forge Hill Royal May Rose 463727 A 282 Oct 858 47.24 9633 475
Lagrange Sunny 560414 G 214 Oct 423 27.87 4816 276
Miss Fairfax of Interlaken Farm 583623 G 365 Oct 229 11.09 9486 405
Segred of Banksburn 564242 G 329 Oct 773 44.88 12040 529

Wilkins, Charles A., Mound City Farm, Platteville, Wis.

Mound City Fern 530434 B 365 Oct 46 2.42 11354 501
Mound City Lilac 551466 C 157 Oct 1001 46.37 5933 261
Mound City Lucile 627120 F 209 Oct 952 45.15 7364 323
*Mound City Silver 381186 A 140 Oct 1129 48.78 5718 249
*Mound City Sister 502443 A 134 Oct 1278 54.74 6226 282
Mound City Sweet Alice 628949 G 224 Oct 986 46.25 8473 341

Williams, D. L., Wern Farms, Waukesha, Wis.

†Wern Muiroc's Darling 521332 A 87 Sept 872 37.80 2572 109
S. Corium Slogan's Muiroc 197139 A. R. D. Wern's Doraleen 378989
†Wern Muiroc's Dewdrop 521330 A 100 Oct 1243 47.25 4148 169
S. Corium Slogan's Muiroc 197139 A. R. D. Wern's Carrie 326778
Wern Muiroc's Fancy 521343 F 271 Oct 712 36.43 7180 349
Wern Reliance's Bubbles 521328 A 360 Oct 393 23.78 8597 425
Wern's Muiroc's Dairymaid 621418 D 245 Oct 914 53.88 8491 461

Williams, D. L. & Sons, Wern Farms, Waukesha, Wis.

Neeka's Sueleen of Wildwood 572146 G 137 Oct 765 41.77 4000 217
Ruth of North Slope 334236 A 184 Oct 752 43.22 5679 300

Williams, F. L., Law-Will Farm, Hope, R. I.

Law-Will Barbara's Beauty 628174 F 170 Oct 1223 46.49 7158 262
Law-Will Bessie's Bluet 560314 F 245 Oct 868 44.30 7753 354
Law-Will Edith's Edwina 564580 D 61 Oct 1531 70.28 2848 126
S. Law-Will's Sultan 179618 A. R. D. Valiant's Edith of Law-Will 372959
Law-Will Elaine's Elodea 627374 F 130 Oct 994 40.77 4482 178
Law-Will Georgie's Godetia 611335 G 151 Oct 875 39.39 4833 201
Law-Will Gloria's Gardenia 603668 F 361 Oct 699 39.86 11237 557
Law-Will Grace's Gentian 616751 G 217 Oct 1026 41.69 7821 306
Law-Will Marose 603670 G 365 Oct 200 11.39 9951 490
Law-Will Pollyanna's Poppy 611334 G 184 Oct 891 45.00 5985 261
Law-Will Rose's Robinia 603671 G 347 Oct 740 36.07 10461 465
*Law-Will's Carol's Columbine 530568 C 327 Oct 844 46.79 11518 542

Williamson, F. B., Jr., Windybrook Farm, New Hope, Pa. ARHT

†Beechwood Brassia 486539 D 305 Oct 21 1.28 8513 438
Beechwood Spirea 424583 A 321 Oct 654 37.82 7856 418
*Bolton's Princess Lily 325784 A 296 Oct 845 42.68 11581 553
Cecile of Anglemere 555060 E 258 Oct 412 23.92 5403 290
Collingwood Katherine D. 468607 A 211 Oct 768 42.87 6345 294
Collingwood Rowena 473765 A 118 Oct 1069 48.35 4520 199
*Crum Creek's Dahlia 389102 A 302 Oct 712 38.14 10417 556
*Evergreen Racynthia 392518 A 232 Oct 960 44.58 9409 422
Louise's Snowdrop 506550 E 289 Oct 345 19.56 6612 352
Lyndell's Cowan's Ultra Martha 490996 C 149 Oct 940 43.28 5165 239
Pleasant Valley's Misty 538035 E 24 Oct 835 33.33
S. Meadow Spring Giddy Master 202647 D. Agnes Hedges 388030
Royal's Quoexin Mignonette 484421 A 14 Oct 507 20.33
S. Gerar Rose's Royal Prince 78962 D. Royal's Mignonette of Pomeroy 183642
†Windy 526265 F 305 Oct 125 7.30 7824 388
Windybrook Hope 560879 G 101 Oct 724 31.15 2569 114

Willin, H. A., Longacre Farms, Seaford, Del. ARHT

Camilla of Hilldene 334936 A 194 Aug 1098 46.56 7893 357
S. Chestnutwold Ultra Beacon 136110 A. R. D. Celeste of Hilldene 183353
Nanu of Hilldene 407088 A 39 Aug 1289 56.10 1603 69
S. Dave of Hilldene 177619 D. Naudina of Hilldene 193007

Willin, Randall C., Longacre Farms, Seaford, Del. ARHT

*Bright Rebecca 500338 E 279 Aug 1072 49.68 11287 546
*Elsie of Maple Square 380042 A 78 Aug 1489 56.91 3629 145
S. Clare's Happy Lad of Maple Square 92207 D. Elsie of Caslon 129171
*King's Merry Ultra Lauretta 522192 B 210 July 1062 43.45 8705 375
S. Broadland Coronation King 203772 D. Autocrat's Itchen Daisy 246903
Longacre King's Amorita 526153 E 50 Aug 1729 66.22 2585 99
S. Broadland Coronation King 203772 D. Autocrat's Ultra Nancy 246904
Nicolette of Hilldene 360973 A 305 Jan 306 19.79 14165 683
Noro Top's Golden Connie 538691 F 194 Aug 824 39.16 5502 257
S. Noro Top 216661 D. Royal's Merry Princess 534808
Noro Top's Golden Lassie 538692 F 62 Aug 1031 49.62 1971 90
S. Nora Top 216661 D. Sensation's Gypsy 363783
Noro Top's Golden Stylest 539748 G 281 Aug 870 38.40 9580 456
*Noro Top's Nora 509359 D 57 Aug 1237 56.16 2252 97
S. Noro Top 216661 D. Brownlie Lady May 341171

Willyard Brothers, Warel Farm, Ravenna, Ohio.

Model May King's Pride 466679 A 153 Sept 981 40.05 6302 238
*Warel Blanche 517456 A 295 Sept 935 43.01 12028 549
*Warel Dairymaid 514405 A 147 Sept 1771 71.91 10131 409
*Warel Lady Annabell 419999 A 153 Sept 898 45.84 5468 257
*Warel Red Rose 386153 A 144 June 1246 49.72 6163 262
*Warel Ruby 428315 A 19 May 749 38.05
S. Laddie's Ultra Noble 110357 A. R. D. Warel Dot 349896

Winter, Albert, Mahwin Farms, Mahwah, N. J.

Benson Farms Phyllis 488750 D 245 Oct 1036 54.23 10520 466
Bluebell of Mahwin Farms 521174 E 105 Oct 1277 49.58 4450 173
Cherub's Hopeful 369200 A 362 Oct 816 47.43 13795 771
Larkspur of Mahwin Farms 478851 D 350 Oct 981 50.96 14723 679
Santa Jess of Mahwin Farms 535105 G 330 Oct 836 50.76 11222 590
Topsy of Mahwin Farms 478850 B 118 Oct 1437 55.21 5631 226
*Virginia Louise of Pebble Hill 411720 A 325 Oct 1082 54.43 15622 739

Winthrop, Frederic, Groton House Farm, Hamilton, Mass. ARHT

Chub Hill Samantha 401598 A 233 Oct 1006 47.53 9593 463
*Chub Hill Vernice 401599 A 46 Oct 1684 98.87 2501 146
S. Grayling's Majesty 158411 A. R. D. Chub Hill Victoria 250000
*Flying Horse Farm Myrtle 521133 E 39 Oct 1189 56.00 1454 68
S. Argilla Caesar 225790 D. Flying Horse Marian 432506
Groton House Plato's Eve 541038 G 289 Oct 937 46.61 10310 517
Groton House Plato's Promise 637550 F 72 Oct 1154 44.09 2756 108
S. Argilla Plato 238654 D. Savery's Pearl 383025

Groton House Primula 627364	G	245	Oct	863	43.19	7952	399
*Groton House Una 446558	A	134	Oct	1050	50.93	5269	250
*Lydia's Lily of Haven Hill 458096	A	90	Oct	1217	61.46	3731	180

Wise, H. A., The Versailles Guernsey Farm, Versailles, Ohio. ARHT

†Bettie Pauline of Versailles 640637	G	92	Oct	891	42.95	2747	127
†Connie Loraine of Versailles 646783	G	71	Oct	761	43.48	1711	104
S. Franchester Collegate 242627	D. Connie Darlean of Versailles 478946						
†Eldora Mae of Versailles 636943	G	176	Oct	909	42.93	6029	291
*†Golden Glow of Versailles 592426	E	151	Oct	785	41.63	4753	217
*†Mary Evelyn of Versailles 572660	E	305	Oct	301	17.09	9724	513
*†Queen Ann of Versailles 459176	C	305	Sept	51	2.62	11176	580

Witz, M. L., Kenmoor Farm, New Lisbon, Wis. ARHT

Kenmoor Maxim's Moonlight 552003	G	197	Oct	812	37.70	6204	277
Kenmoor Maxim Violet 549100	G	208	Oct	926	45.04	7682	344
Kenmoor Yeksa Narcissus 408724	A	365	Oct	637	34.29	10544	517
Kenmoor Yeksa Pansy 510327	E	286	Oct	599	31.64	7453	341

Woodward, E. G., Grassland Farm, Salisbury, Conn. ARHT

*†Arethusa Dame 510600	D	101	Oct	1214	54.76	4184	195
*†Arethusa Doane 505240	D	92	Oct	999	36.58	3449	143
*†Elm Tree Nectarine 475888	B	63	Oct	1526	57.26	3244	124
S. Fairview Sequel's Valle 213585 A. R.	D. Elm Tree Keepsake 400419						
Elm Tree Orchid 505166	E	365	Oct	31	1.57	10924	485
†Grassland Leirra 542532	F	66	Oct	1025	47.15	2231	103
S. Grassland Left Bower 225035	D. Grassland Irraquel 389536						
*†Grassland Modelia 517687	D	98	Oct	1203	46.56	4244	168
†Lea Lady Amazon 537179	F	112	Oct	756	40.18	3387	159
Lea Lady Mary 537180	G	287	Oct	833	60.01	9525	521
*†Merry Maker's Anita 478226	C	193	Oct	1060	45.06	7707	330
*†Mollie Starbright 478337	C	198	Oct	1418	78.02	9735	491
†Privateer's Pride 587209	G	178	Sept	50	2.44	4123	194
*†Quanqual Buttercup 329821	A	267	Oct	1368	56.09	13840	570
*†Red Rose Dojori 467475	B	136	Oct	980	47.04	5007	223
*Red Rose Electra 442145	B	365	Oct	426	23.45	14917	801
Valentine's Milly 407272	A	365	Oct	347	16.98	13890	605
*†Valentine's Pauletta 441120	B	290	Oct	907	50.16	11602	560
†Valleyside Betty's Empossont 536801	F	225	Oct	972	51.54	7624	392
Valleyside H. Bonnie's Ethel 551252	G	201	Oct	912	41.50	6827	282

Worthington, John D., The Homestead, Bel Air, Md. ARHT

†Agatha's Leader's Flossie 517179	D	93	Oct	867	39.39	3032	132
†Arrow's Alpha 432885	A	283	Oct	383	22.57	7854	366
Count's Buttercup 542916	F	113	Oct	730	38.35	2978	147
Fellowship King's Radiance 406115	A	362	Oct	484	23.15	11383	468
Gippy Princess Butternut 598331	E	194	Oct	713	43.43	5853	307
†Goldwood Angela 552356	F	40	Oct	811	43.39	1068	54
†Goldwood Brilliance 572200	G	24	Oct	654	25.21		
S. Langwater Harford 215519	D. Fellowship King's Radiance 406115						
†Goldwood Cora 400787	A	71	Oct	1107	46.53	2776	112
†Goldwood Honey 559160	F	12	Oct	314	11.57		
S. Langwater Harford 215519	D. Pleasant Plains Hyacinth 413475						
†Goldwood Maggie 384406	A	294	Oct	613	42.86	8512	516
†Goldwood Virginia 570741	G	29	Oct	784	33.56		
S. Beechwood Radical 232416	D. Delightful Rock Virginia 491766						
†Kenilworth Hope's Oreda 513481	E	294	Oct	526	31.77	9028	408
Pleasant Plains Hyacinth 413475	A	96	Oct	1075	45.92	3679	154
†Weyhill Hamilton's Sister 416735	A	52	Oct	1164	52.50	1967	89

Young, A. J., Great Elm Farm, Rochester, N. H. ARHT

*Great Elm Patricia 489507	A	89	Oct	1054	50.52	3483	159
S. Royal Oscar of Haven Hill 209915	D. Crystal Spring Princess 244021						
Great Elm Prissy 646504	G	38	Oct	965	42.79	1141	50
S. Governor of Steepways 205532 A. R.	D. Pride of Loudon 393087						

Young, J. Leslie, Trenton, N. J.

Glenburnie Pearl 608315	G	283	Oct	872	39.94	9737	425

Youngs, Merle L., Zenda, Clayton, N. Y. ARHT

Douglaston Countess Margaret 533619	G	323	Oct	380	25.54	5802	321
Imp. Douglaston Defencer's Rose 536497	F	262	Oct	686	38.29	8364	379
Imp. Douglaston Defencer's Topsy 536495	F	365	Oct	593	35.04	11398	522
Douglaston Lady Mar 553897	G	107	Oct	1018	50.71	3576	170
Imp. Douglaston May Boy's Doris 533618	F	333	Oct	772	47.37	10523	549
Douglaston Princess Irene 538777	G	233	Oct	628	39.18	6715	379
Imp. Douglaston Rover's Rosy 536496	F	310	Oct	743	39.60	9744	461
Imp. Douglaston Snowdrop's Hope 536500	G	340	Oct	789	35.43	11822	522
Tarbell Farms Peerless Beauty 490168	D	344	Oct	581	29.33	12126	558

Ziegler, Howard J., Fireside Farms, Clyde, Ohio. ARHT

*Aigler Farm Consort 588973	C	155	Oct	1079	52.33	7282	317
*Aigler Farm Cynthia 560033	A	46	Oct	1899	69.53	2643	96
S. Coronation Conquest 212813 A. R.	D. Aigler Farm Cinderella 451610						
*Aigler Farm Gay Lady 582194	D	156	Oct	1064	54.10	7208	351
*Aigler Farm Martha May 586117	C	144	Oct	1486	60.65	7674	288
*Aigler Farm Rosalie 553296	B	129	Oct	1241	52.88	5585	227
*Aigler Farm Rose Marie 553297	B	120	Oct	912	40.44	4009	176
*Aigler Farm Victoria 529802	B	308	Oct	1298	51.16	14068	546
Count's Connie 536627	D	215	Oct	1204	57.44	12105	598
Count's Flavius's Caddie 536629	F	329	Oct	803	30.60	12363	466
*General's Flavius's Correne 531547	A	50	Oct	1563	70.66	2518	113
S. Rainbow Governor's General 221062	D. Flavius's Mirian's Twilla 451925						
*Iva's Charlotte 545364	E	55	Oct	1283	42.86	2138	74
*Lady Lyda Manners 545363	C	42	Oct	1227	50.57	1672	68
S. Comfort Columbia's Roy 227061	D. Lady Manners 2d 385435						
Lady of Fireside 587654	G	202	Oct	906	46.23	6637	302
Starlight of Homan Farm 500621	C	78	Oct	1358	53.39	3406	137
Sunny Prince's Beauty 598368	G	318	Oct	689	32.43	8906	440

Ziesing, August, Thorn Hill Farm, Deerfield, Ill.

Emily of Thorn Hill 512925	E	123	Oct	1249	60.12	5390	228
Ethel of Thorn Hill 512927	F	365	Oct	276	16.90	9650	549
Lola of Thorn Hill 565588	G	87	Oct	953	43.86	2655	113
S. Congo of Thorn Hill 236110	D. Lottie of Thorn Hill 465811						
Ollie of Thorn Hill 512923	E	240	Oct	1000	64.10	8505	472
Sedgley Majesty's Dolly 591480	G	316	Oct	725	46.39	8639	474
Sedgley Majesty's Irene 591482	F	102	Oct	975	45.67	3351	154

Learn Calves' Parentage

A NEW method of checking the parentage of calves by testing samples of the animals' red blood cells has been developed by L. C. Ferguson, M. R. Irwin, E. E. Heizer, B. A. Beach and Clyde Stromont, at the University of Wisconsin.

This was made possible by previous work which showed that the red blood cells of cattle contain more than twenty "antigens" or inherited characters. An animal presumably carries any particular antigen only if one or both parents have it.

Here is an example of how the parentage test is applied: A cow is mated with two different bulls. She gave birth to a calf which could have resulted from either mating. Upon determining the antigen contest of the four animals' red blood cells, it was found that bull No. 1 possessed antigens ACFIORSXY; bull No. 2, ABCDEFGOSTX; the dam, AISXY; and the calf, ACEFOSTX.

Since the calf carried antigens E and T, it could not be the offspring of bull No. 1, for neither he nor the dam had these antigens. Bull No. 2 carried them, however, and therefore was the sire of the calf.

This parentage test, which promises to be useful in checking the pedigrees of pure bred cattle, indicates the practical possibilities of such fundamental study of red blood cells as is being carried on in this project. When Irwin and his associates discovered, some years ago, that the red blood corpuscles of doves contain a number of inherited characters, it was an exciting finding. Does it mean, for example, that the red blood cells of a female calf carry at birth the story of whether it is destined to be a high-producer, and whether it is resistant to certain diseases—if only we know how to read the story! It seems at least possible, but many more years of painstaking pioneer work will be needed to track down the alluring possibilities of this approach.

Brian Boru Sales

HARRY S. NORTON, manager at Brian Boru Farm, Harlingen, New Jersey, reports that sales have been very good during the past season. Besides the three head sold at the New Jersey State Sale, Donald Wychoff, Harlingen, secured a cow, while James DeKorte, Sussex, purchased ten two-year-olds and a young son of Green Meadow Reliance 202806. Other purchasers of Brian Boru Guernseys were George and Edith Aaronson, Columbus, who will produce GOLDEN GUERNSEY milk and build a good herd.

STATE CHAMPIONS

Connecticut

DD Brooklands Lady Molly 448391, 12363.8 pounds milk; 714.3 pounds butter fat. Breeder, Paul von Szeliski, Poughkeepsie, New York. Owner, Ethel Peck Earling, Salisbury.

Florida

GG Dinsmore Victress 531254, 9287.1 pounds milk; 511.2 pounds butter fat. Breeder and owner, Dinsmore Dairy Company, Dinsmore.

Illinois

G Green Meads Lady Penelope 589715, 14950.6 pounds milk; 715.1 pounds butter fat. Breeder, Darwin S. Morse, Richmond, Massachusetts. Owner, A. C. Levis, Dundee.

DD St. James Prince's Annabell 459841, 11993.2 pounds milk; 700.8 pounds butter fat. Breeder and owner, Mrs. Chauncey McCormick, Naperville.

GGG Rock Creek Fanciful 591448, 9388.5 pounds milk; 519.6 pounds butter fat. Breeder and owner, L. J. Drake, Plano.

Louisiana

EHI Norwood Princess Nadji 466882, 7220.8 pounds milk; 407.4 pounds butter fat. Breeder, E. J. Folse, Marrero. Owner, D. H. Roussel and E. J. Folse, Marrero.

Massachusetts

B Alfalfa Farm Lute 442408, 17378.6 pounds milk; 1058.0 pounds butter fat. Breeder, W. C. Sills, Topsfield. Owner, Sumner Pingree, South Hamilton.

BB Alfalfa Farm Lute 442408, 17378.6 pounds milk; 1058.0 pounds butter fat. Breeder, W. C. Sills, Topsfield. Owner, Sumner Pingree, South Hamilton.

New York

AA Superb's Faithful 410579, 19678.7 pounds milk; 1077.4 pounds butter fat. Breeder, J. C. Penney-Gwinn Corporation, Hopewell Junction. Owner, Foremost Guernsey Association, Inc., Hopewell Junction.

West Virginia

FHI Jobetty's Roxana 525405, 8794.8 pounds milk; 406.0 pounds butter fat. Breeder, Joe Speidel, Elm Grove. Owner, Est. Joe Speidel, Elm Grove.

SUMMARY OF 64712 ADVANCED REGISTER RECORDS

(Includes single, double and triple letter records)

	Records	Lbs. Milk	Lbs. B. F.	Per Cent.
Class A	17825	11337.1	558.2	4.92
Class B	4239	10991.1	547.1	4.98
Class C	4994	10528.9	522.9	4.97
Class D	5489	10183.0	508.8	5.00
Class E	6676	9562.5	481.6	5.04
Class F	8204	9502.3	470.2	4.95
Class G	17285	8968.3	449.0	5.01
	64712	10105.7	502.3	4.97

New Advanced Register Sires

	Daughters	Lbs. Milk	Lbs. B. Fat	T. M.	Class
Antietam Mona's Major 203576, A. R. Sire, Antietam Gem's Hercules 158914. Dam, Imp. Victor's Dandy Deanie 186379, A. R. Born Nov. 27, 1930. Owner, E. C. Hoppeditz, Mercersburg, Pa.	Antietam Gem's Butterball 2d 419914, A. R. 36332	7027.0	375.9	1095	GGG
	Reentry	12152.6	670.7	1095	CC
	Antietam Major's Daisy 419923, A. R. 39289	9509.7	480.7	1095	G
	Antietam Major's Pearl 394522, A. R. 41823	12554.8	679.1	1095	D
	Antietam Krysta's Mona 400486, A. R. 42125	11925.3	652.0	1093	DD
	Fox-deceived Major's Flossie 534592, A. R. 52096	5585.5	283.3	610	GGG
Argilla Freshman 219861, A. R. Sire, Dolly's Foremost of High Rock 67827, A. R. Dam, Argilla Faith 160223, A. R. Born July 22, 1934. Owner, Lawrence Grinnell, South Dartmouth, Mass.	Birchfield Mindora 478381, A. R. 46603	13269.3	598.2	1095	GG
	Birchfield Thora 478387, A. R. 47647	11294.0	552.3	1095	G
	Greyholme's Regina 513113, A. R. 49871	13580.7	684.4	1093	GG
	Freshman's Rhodora 517858, H. I. 8230	8688.9	380.4	647	GHI
	Groton House Fresh Lass 532745, A. R. 52030	10703.5	500.9	1095	GG
Bear Canyon's Lad 220220, A. R. Sire, Jenora Ultimus 182266. Dam, Traveler's Red Rose 166082, A. R. Born May 6, 1933. Owner, B. H. Dibblee, Planada, Calif.	Lehmar Betsey 472352, H. I. 7209	7745.9	420.9	626	FHI
	Lehmar Sally 472353, H. I. 7210	6653.3	330.1	620	GHI
	Lehmar Bonny 479136, H. I. 7939	6803.7	321.1	604	GHI
	Lehmar Lad's Heroine 482279, H. I. 8009	9715.4	512.1	730	FHI
	Lehmar Anne 470715, H. I. 8776	7196.1	375.1	677	EHI
Bell Buoy's Majesty 174140, A. R. Sire, May Royal's Majesty 117245, A. R. Dam, Bell Buoy's Violet of City View 77018, A. R. Born Jan. 8, 1929. Owner, Michigan State College, East Lansing, Mich.	Florence of Weller View 352959, H. I. 4971	8338.9	403.7	662	AHI
	Reentry (A. R. 44106)	10455.3	506.4	944	AA
	Michigan Bell Bathsheba 516000, H. I. 7881	9844.3	477.7	986	GHI
	Michigan Majesty Butterfat Bell 498921, H. I. 8627	7510.7	356.6	882	FHI
	Michigan Bell Buoy's Belle 610972, H. I. 8798	6653.2	320.7	788	FHI
	Michigan Bell Buoy's Carmen 608327, H. I. 8799	9324.7	476.2	951	GHI

Big Springs Major 237727, A. R. Sire, Florham Donald 204217. Dam, Big Springs Jane 389939. Born Aug. 9, 1934. Owner, W. F. Duff and Son, Lebanon, Ind.	Duffield Major's Dame 504569, H. I. 7716	5914.1	282.2	588	GHI
	Duffield Major's Greta 522938, H. I. 8186	10074.0	439.8	730	GHI
	Duffield Catherine 522940, H. I. 8393	9667.3	480.0	730	GHI
	Duffield Pearl 522939, H. I. 8454	7650.0	342.5	704	GHI
	Duffield Major's Beth 543940, A. R. 52101	7237.4	346.0	610	GGG
	Duffield's Major's Star 535710, A. R. 52102	7997.0	402.5	610	GGG
Douglaston Lord Dugald 220010, A.R. Sire, Imp. Financier of Myrtle Place 166260, A. R. Dam, Imp. Symphony of the Casrouge 358449, A. R. Born March 12, 1934. Owner, Riegeldale Farms (The Trion Company), Trion, Ga.	Thatch Meadow Sheba 557321, A. R. 46879	13519.1	695.0	1095	GG
	Riegeldale Lady Dorothea 525540, A. R. 50826	9830.1	467.2	1095	GG
	Douglaston Dugald's Antmia 485191, A. R. 51043	9457.4	480.7	1095	E
	Riegeldale Dugald's Myrtle 530503, A. R. 51387	8241.8	421.5	1095	GG
	Riegeldale Dugald's Effie 535506, A. R. 52121	9301.9	485.2	1095	GG
Five Points Abe 181897, A. R. Sire, The Sheik 72280, A. R. Dam, Five Points Areta 227094, A. R. Born Feb. 12, 1930. Owner, J. P. Sidle, Richwood, Ohio.	Five Points Anise 352296, H. I. 4222	6784.3	353.2	651	BHI
	Five Points Abby 369571, H. I. 4610	6054.6	344.3	730	CHI
	Ruth of Lu-Jor 415348, A. R. 40956	6582.8	318.2	610	DDD
	Five Points Huldah 369115, H. I. 7619	10364.5	608.8	730	AHI
	Jane of Lu-Jor 457808, A. R. 52116	7892.3	419.7	610	CCC
Forges Royal Knight 188495, A. R. Sire, Rhea's Ultra King 115765, A. R. Dam, Sheik's Royal Mary 262791, A. R. Born Sept. 2, 1930. Owner, Est. S. L. Whipple, Plymouth, Mass.	Pet of The Oasis 400909, A. R. 41581	5613.2	326.8	610	EEE
	Catamount Eve 458621, A. R. 45412	6451.6	301.7	774	G
	Forges Royal Tilly 405115, A. R. 50789	18193.4	1058.9	1095	A
	Forges Royal Beauty 478860, A. R. 51126	10916.2	529.8	1078	EE
	Forges Royal Rose 440831, A. R. 51579	12260.0	667.8	1094	CC
	Forges Royal Helen 413888, A. R. 51677	11513.9	560.7	1095	AA
	Forges Royal Rixie 410215, A. R. 51762	11859.8	697.1	1091	A
Franchester Sterling 213718, A. R. Sire, Langwater Shah 97043, A. R. Dam, Hilda Tyron of Buckeye Farm 222698, A. R. Born Sept. 1, 1933. Owner, Chester C. Bolton, South Euclid, Ohio.	Franchester Sterling May 452323, A. R. 43696	9316.0	502.6	1025	GG
	Rose Tree Sterling Lady 538375, A. R. 48704	7822.6	415.2	610	GGG
	Modesty's Surmise 519118, H. I. 8160	6392.0	308.5	618	EHI
	Sonia of Starr Farm 509049, A. R. 49568	6990.7	343.0	729	F
	Modesty's Surprise 519117, H. I. 8821	9873.8	500.9	985	DHI
Gaymont Resolute 217693, A. R. Sire, Klondike Gay Resolute 177238, A. R. Dam, Annie Laurie of Rest Hollow 116093, A. R. Born Aug. 27, 1933. Owner, John S. Candler, Decatur, Ga.	Mileybright's Resolute's Beauty 470764, A. R. 49784	9119.6	467.7	1039	F
	Mileybright's Resolute's Sequel 470763, A. R. 49785	9248.4	455.8	1045	FF
	Echo of Mileybright 584185, A. R. 49863	14465.2	659.4	1094	F
	Resolute's Rose of Mileybright 527143, A. R. 50091	8657.3	513.1	1095	F
	Winnie's Wild Rose of M. B. 584187, A. R. 52041	8788.3	465.8	1095	F
Heartsease Butterfat Comet 197998, A. R. Sire, Heartsease's Butterfat 148228, A. R. Dam, Hilltop Honeymoon 252252, A. R. Born Sept. 8, 1931. Owner, Helen R. C. Motley, Ontario, N. Y.	Wychmere Butterfat Moonmaid 418303, H. I. 3643	6420.0	332.8	658	GHI
	Wychmere Starlight Butterfat 407347, H. I. 3644	9772.4	430.9	658	GHI
	Reentry	9652.0	405.8	725	EHI
	Reentry (A. R. 46919)	13195.2	603.0	1089	CC
	Wychmere Butterfat Honor 418301, H. I. 3645	10053.4	478.0	730	GHI
	Reentry (A. R. 46368)	13353.7	709.8	1095	C
	Wychmere Butterfat Helaine 448885, H. I. 6224	6599.7	351.9	630	GHI
	Wychmere Butterfat Supreme 527967, A. R. 51979	11519.9	624.9	1095	GG
King's May Royal 162608, A. R. Sire, Mixter May Royal 65203, A. R. Dam, La Noce of Island Farm 2d 153837, A. R. Born May 25, 1928. Owner, Josephine Guernsey Breeders' Cooperative Association, Grants Pass, Oregon.	King's Secret of Twinkle Star 330241, A. R. 38961	8419.0	417.2	610	AAA
	Glen Oak's Happy Girl 457070, A. R. 41550	8599.7	372.8	730	DD
	Reentry	9524.2	374.6	610	AAA
	Bessie of Ash Meadows 417677, A. R. 44571	8847.6	446.0	910	A
	Sylvia of Vanoy 392740 , A. R. 46179	8445.4	395.3	610	AAA
	Rogueland's Mary 459155, A. R. 51984	11144.3	535.4	730	AA
Langwater County Squire 216866, A. R. Sire, Langwater Countryman 200171, A. R. Dam, Langwater Blanche 2d 377458, A. R. Born Dec. 14, 1933. Owner, Darwin S. Morse, Richmond, Mass.	Green Meads Lady Welcome 516579, A. R. 44912	12055.8	609.4	1093	GG
	Green Meads Lady Wilma 553484, A. R. 49500	13864.0	661.9	1095	GG
	Green Meads Lady Alta 589714, A. R. 50720	12562.6	670.8	1095	G
	Green Meads Lady Jean 588426, A. R. 50900	12418.8	708.2	1095	GG
	Green Meads Lady Penelope 589715, A. R. 52075	14950.6	715.1	1094	G
Linda's Sailor of Eliada 169437, A. R. (Imp.) Sire, Linda's Sailor Lad of Tamworth (R. A. A. S. 314 P. S.), A. R. Dam, Imp. Princess II. of Val du Sud 280173, A. R. Born June 29, 1929. Owner, Lucius B. Compton, Asheville, N. C.	Sailor's Betty Bell of Eliada 512482, A. R. 49503	8833.4	444.1	1095	GG
	Beauty's Gracie of Eliada 509840, A. R. 50238	9903.0	490.5	1095	G
	Day Dream of Eliada 506707, A. R. 50361	11215.6	576.2	1095	GG
	Hypatia's Butter Print 487251, A. R. 50750	10883.6	504.3	1095	F
	Judie Caprice of Eliada 512645, A. R. 51943	10933.6	612.1	1095	GG
Vaillant's King of Elgercon 202207, A. R. Sire, Upland's Vaillant 57173, A. R. Dam, Zelda of Elgercon 239403, A. R. Born July 8, 1932. Owner, Rosenbaum and Brother, Mount Vernon, Ind.	Rose Tree Verna 538439, A. R. 41627	7613.5	366.8	610	FFF
	Rose Tree Veach 538374, A. R. 41909	6784.1	336.8	610	GGG
	Rose Tree Valentine 538479, A. R. 42712	5454.8	302.6	610	GGG
	Rose Tree Valeta 538506, A. R. 42998	5708.3	330.5	609	FFF
	Rose Tree Vogue 538480, A. R. 52088	11183.0	556.6	730	D

Herd Improvement Records

Approved Records H. I. 8762 to H. I. 8828 with Reentries

(Grade records and records that did not qualify are also listed)

Owner	H. I.	Name and Number	Class	Req. of B. Fat	Days in Milk	Total Number Milkings	Lbs. Milk	% of B. Fat	Lbs. B. Fat
Alger, John H., Spring Brook Farm, Broadway, Virginia.	8762	Blossom's Beatrice of S. B. 588762	FHI	282.5	365	730	6582.0	5.42	356.9
	8763	Roxie's Rita of S. B. 598309	FHI	271.1	322	644	6821.9	4.62	315.1
Annin, William S., Sabine Farm, Richmond, Massachusetts.	8764	Richmont Blanchette 526290	GHI	250.5	365	730	5474.2	4.95	271.2
Appleton, Francis R., Jr., Appleton Farms, Ipswich, Massachusetts.	R7398	Daybreak of Appleton Farms 474589	DHI	319.7	327	651	8390.3	5.16	433.1
	R5769	Dimple of Appleton Farms 440621	CHI	337.8	349	692	9058.9	4.80	434.7
Baird, Ben D., Baird's Dairy Farm, St. Augustine, Illinois.		Baird's Babette 416566	AHI	360.0	287	569	5897.5	5.61	331.0
	R6250	Baird's Betsy 463291	CHI	324.8	307	610	7597.6	4.86	369.4
	R5942	Kenfleur's Foremost Orinda 397473	AHI	360.0	335	666	8686.0	4.69	407.1
		Midvale Alpha 260348	AHI	360.0	331	658	7463.8	4.51	336.7
Baxter, Jere 3rd., Mountain Meadow Farm, Hotchkiss, Colorado.	8765	Crescent of Delphi Dell 565157	EHI	300.3	322	644	7038.3	5.79	407.6
Beresford, James A., Tyrone Farm, Metamora, Michigan.	8766	Viola of Tamarack Ridge 478713	EHI	297.3	318	636	13396.6	4.53	607.3
Bird, Charles S., Endean Farm, East Walpole, Massachusetts.		Cleo Girl of Maple Lawn Farms 370618	AHI	360.0	192	384	2625.9	4.82	126.6
		Endean Buvinda 455394	CHI	334.4	257	514	5699.4	5.11	291.5
	R5677	Endean's Minona 434973	BHI	346.4	270	540	8113.8	4.70	381.7
	8767	Endean Yvonne 526945	GHI	258.4	233	466	5093.6	5.09	259.5
Bradford, Fred & R. D., Bradford's Dairy Farm, Alma, Michigan.	8768	Bradford's Hannah 269272	AHI	360.0	296	585	8653.8	5.23	452.2
	R7446	Bradford's Nancy 548064	CHI	336.8	365	727	9746.3	5.36	522.5
	R7447	Bradford's Ossie 562276	DHI	321.8	332	656	8750.0	4.66	407.8
Bricker, Ethel M., Mrs., Eth-Mead Guernsey Farms, Northville, Michigan.	8769	Coronation Glory 490717	DHI	318.1	365	730	10299.7	4.92	506.9
	8770	Eth-Mead Rex's Chum 527671	GHI	258.7	365	873	10343.7	4.36	451.4
Bridge, Laurence D., Springdale Farm, Kirkwood, Missouri.	8771	Springdale Pansy 605099	FHI	276.2	365	730	8591.2	5.18	445.1
Cappel, H. C., Cappeldale Farm, Dover, Ohio.		Annette of Cappel Dale 440515	BHI	349.0	343	686	6294.0	4.58	288.5
	R4585	Hope of Penn Villa 417261	AHI	360.0	306	612	7948.7	4.65	369.9
	R5991	Pogie May of Cappel Dale 440519	BHI	341.9	334	668	7573.4	5.13	388.6
Carlson, Carl I., Shady Oak Dairy, Greensboro, North Carolina.	8772	Gem's Alene 383032	AHI	360.0	365	730	10192.8	5.39	549.2
Clum, Martin H. & Estella S., Mountain Brook Farm, Hillsdale, New York.	8773	Mountain Brook Dora 605254	FHI	269.5	365	730	9212.3	5.61	516.8
Colby, Howard H., Colby Dale Farms, Romeo, Michigan.	8774	Colby's Modern Lena 556451	GHI	250.5	261	779	5571.0	5.53	308.2
	R5957	Grazington's June 494572	DHI	320.6	365	1095	10450.8	5.69	595.1
	8775	Lockshore Princess Mary 286533	AHI	360.0	295	885	7893.4	4.75	374.8
Deming, H. P., Elm Tree Farm, Winsted, Connecticut.	R7507	Elm Tree Olga 490539	EHI	304.6	309	614	6424.0	5.02	322.4
Dibblee, B. H., Planada, California.	R4344	Atlasta Cassie's Heroine 384776	AHI	360.0	365	730	9242.5	5.37	496.1
		Bopeep of Planada 417979	AHI	360.0	303	603	8184.7	4.19	343.1
	8776	Lehmar Anne 470715	EHI	291.9	340	677	7196.1	5.21	375.1
	R7209	Lehmar Betsey 472352	DHI	310.9	316	629	6521.8	5.46	356.3
	R7210	Lehmar Sally 472353	EHI	298.9	316	629	7616.7	5.25	399.7
	8777	Lehmar Valiant's Faithful 532850	GHI	256.5	365	730	8466.3	4.72	400.0
Dreibelbis, W. H. & Sons, Dreibelbis Farm, Shoemakersville, Pennsylvania.	8778	King's Baby Glen 305520	AHI	360.0	357	714	8244.3	4.93	406.6
Gallagher, William Henry, Glackmore Farm, Rochester, Michigan.	8779	Glackmore Lolita 524013	GHI	266.7	365	730	9143.5	5.01	458.3
	8780	Glackmore Theada 525978	FHI	272.4	329	658	8553.4	4.82	412.3
Gile, Albion L., Chicona Farm, Chinook, Washington.	8781	Cypress of Chicona 477064	AHI	360.0	365	730	9535.4	5.59	533.3
Gould, S. T., Gilt Edge Dairy, Gilman, Iowa.		Gilmedge Bounteous 481613	BHI	344.0	277	554	4717.6	5.19	244.8
	R3578	Gilmedge Golden Rod 416434	AHI	360.0	360	720	8460.3	4.75	401.8
Greenwood, W. G., Greenwood Farm, Newport, Ohio.	8782	Greenwood Frances 537806	GHI	253.7	335	670	8199.4	5.17	423.8
Hall, F. A., Hall Acre Farm, Garrett, Indiana.	8783	Select's Teenie 600188	GHI	250.5	330	660	6843.9	5.68	388.6
	8784	Steadfast's Charity Flower 488304	EHI	299.2	344	688	6805.7	5.06	344.5
Hanna, H. M., Mrs., Stump Hollow Farms, Mentor, Ohio.	8785	Hope's May of Stump Hollow 605335	GHI	262.9	331	979	9441.6	4.36	412.1
		Jeanie of Stump Hollow 605338	GHI	251.5	332	987	5411.9	4.49	243.1
	8786	Leora's Hope of Stump Hollow 605337	GHI	262.6	319	947	8059.6	5.00	402.8
Hartwick-Woodfield Company, Woodfield Farms, Jackson, Michigan.	R7608	Woodfield's Olga 477551	EHI	299.6	343	677	9789.1	4.63	453.1
	R7609	Woodfield's Olive 477549	DHI	314.2	365	730	9532.9	4.83	460.5
Hill, John Sprunt, Wakefield Farm, Wake Forest, North Carolina.	8787	Gracious Anna Beauty 314510	AHI	360.0	277	831	7528.6	4.83	363.9
		Queen Darnley of High View 359325	AHI	360.0	335	1005	6564.4	4.79	314.6
	8788	Wakefield Lou 460713	CHI	332.5	306	918	7150.1	4.80	343.4
	8789	Wakefield Queen 497278	EHI	295.6	365	1095	9037.2	5.27	476.3
	8790	Wakefield Rose Ann 518448	FHI	273.9	365	1095	6278.5	5.35	335.8
Houghton, W. O. & Jones, Walter H., Galva, Illinois.		Betsy's Willetta May 404463	AHI	360.0	297	594	5236.3	3.79	198.4
Jeppson, George N., Oakholm Farm, Brookfield, Massachusetts.	8791	Oakholm's Maja 511263	FHI	279.1	307	611	7740.7	4.38	339.4
	8792	Oakholm's Nella 522348	FHI	273.4	365	730	9599.0	4.33	416.0
Kansas State College, Manhattan, Kansas.		Ransom Leda's Leader 396313	AHI	360.0	304	608	7445.9	4.73	352.1
		Ransom Tango's Goldie 407857	AHI	360.0	365	730	4121.6	4.78	196.9
Kestner, E. H., Sugar Grove Farm, Ashland, Ohio.	8793	Celia's Judy of Sugar Grove 509010	FHI	270.4	338	667	6248.2	5.86	366.4
Knight, Clarence O., Guilford College, North Carolina.	R4363	Knight's Betty Jane 438252	AHI	360.0	295	585	7577.5	5.61	425.4
		Knight's Nancy 438257	BHI	341.9	310	615	6393.3	5.27	336.7
Laymon, Luther, Gambier, Ohio.	R7233	Daisy Darling of Brook Dale 484992	EHI	304.7	304	608	8923.1	5.83	520.5
Lenders, A. W. H., Lenders Farm, Marion, Iowa.		Luxerin Norma 398324	AHI	360.0	292	584	5048.9	5.08	256.4
	8794	May's Jewel of Dilborn 603570	GHI	250.5	324	648	8437.7	4.17	352.1
Lindsay, Earl T., Clearfield Farm, Massillon, Ohio.	8795	Clearfield Promise 530214	GHI	264.0	365	730	7837.7	5.00	391.6
	8796	Governor's Juanita 502880	EHI	295.0	365	730	6785.6	4.93	334.4
	R5966	Polly's Gem 491117	CHI	333.3	299	591	7094.1	5.08	360.3
Maryland, University of, College Park, Maryland.	R7273	Crusader's Aleene 471791	EHI	303.8	315	630	6939.8	5.03	349.4
McCoy, J. W., "Ratcliffe Manor," Easton, Maryland.	R6086	Bloomfield Golden Lass 533532	CHI	331.0	350	700	7640.7	4.89	373.4
	R6087	Delhaven Eileen 503173	CHI	326.2	329	658	8222.4	4.24	348.5
	R7471	Delhaven Primus' Queen 471411	CHI	324.7	334	668	9603.7	3.28	411.0
		Delhaven Violenta 471410	CHI	325.6	343	686	7428.4	4.35	323.2
	R5021	Graceland Raymond's Chic 495876	AHI	360.0	365	730	10428.9	4.44	462.9
		Valor's Royal's Virginia 440753	AHI	360.0	317	634	7333.5	4.54	333.0
McCullough, William D., Estate, Premier Farm, Rochester, Michigan.	8797	Sunlight Juno of Cowham Farm 401676	AHI	360.0	320	640	10627.2	4.99	529.8

Meyer, David, Estate, Bluffton, Indiana.	R7186	Bankable Maude 2d 436808	AHI	360.0	365	730	13419.1	4.76	639.2
		Starlight's Patsey of Union 556956	EHI	296.7	365	730	5952.3	4.25	252.8
Michigan State College, East Lansing, Michigan.	8798	Michigan Bell Buoy's Belle 610972	FHI	269.4	295	788	6653.2	4.82	320.7
	8799	Michigan Bell Buoy's Carmen 608327	GHI	261.0	365	951	9324.7	5.11	476.2
Morris, Edwin H., Deep Lake Farms, Lakeville, Connecticut.		Betty's Lady of Maple Dale 409122	AHI	360.0	248	496	5096.0	5.03	256.1
	8800	Lady Alice of Capitol View 591441	GHI	264.4	330	660	6953.5	4.59	319.5
Morris, John D., Youngsville, North Carolina.	8801	Peggy Phifer 2d 506843	CHI	328.8	252	756	7778.1	4.80	373.0
Noyes Brothers, Edgewater Farm, Waterloo, Nebraska.	8802	King's Primrose Blanche 528278	GHI	265.9	365	730	6700.9	4.77	319.4
Noyes, C. B. & Sons, Edgewater Farm, Waterloo, Nebraska.	8803	Edgewater Pride's Duchess 520805	FHI	271.8	365	730	6514.1	5.64	367.5
	8804	Edgewater Star's Cleo 515576	FHI	276.4	365	730	7032.9	5.68	399.8
Onderdonk, Dorothy A., Elmwood Farm, Hall, New York.		Bonnie's Lassie of Elmwood 378568	AHI	360.0	278	546	6036.2	5.62	339.5
	R6229	Frosty's Fairest of Elmwood 463076	CHI	330.4	316	627	10495.0	5.21	547.0
	R4711	Frosty's Fairy of Elmwood Farm 427826	AHI	360.0	333	656	9506.6	5.40	513.1
	R5507	Monie's Honey-Do of Elmwood 381598	AHI	360.0	322	639	8969.0	5.25	470.5
Oven, Helen C., Jerry Oven Guernsey Farm, Enid, Oklahoma.	8805	Oven's Pearl of Fashion 539441	GHI	255.3	255	510	5521.0	4.95	273.4
		Oven's Pearl of The Evening 483610	EHI	302.1	224	448	6880.8	4.36	300.0
Padden, James J., Golden West Guernsey Farm, Vancouver, Washington.	8806	Golden Queen of Golden West 519215	FHI	272.9	313	626	5904.2	4.82	284.8
	8807	Mary Lue of Golden West 495880	FHI	282.2	337	674	5331.3	5.52	294.5
	8808	Millie of Golden West 495879	EHI	288.0	313	626	5623.6	5.17	290.5
	R7388	Nora of Golden West 457963	CHI	328.2	365	730	8286.2	5.63	466.5
	8809	Queen May of Delphi Dell 559901	FHI	269.4	296	592	6589.5	5.21	343.3
Pevely Dairy Company, Pevely Farm, Crescent, Missouri.		Grenfel Red Rose 524456	CHI	341.4	309	618	6744.3	4.78	322.6
Richards, J. Burton, Elburja Farms, Berrien Center, Michigan.	R7237	Eltie Jane of Muddy Lane 494982	EHI	287.7	333	653	11861.5	4.15	492.0
Rogers, Thomas H., Fort Smith, Arkansas.		Oven's Princess Emma 483608	EHI	298.1	303	606	4889.2	4.64	226.9
Roussel, D. H. & Folse, E. J., Norwood Farms, Marrero, Louisiana.	8810	Florohaze Mayflower 602798	FHI	274.6	314	628	5201.9	5.56	289.4
	R6151	Gayoso Bernice 380389	AHI	360.0	365	730	9580.0	5.04	482.9
	8811	Norwood Princess Nadji 466882	EHI	302.5	365	869	7220.8	5.64	407.4
Sanford & Blackwelder, Twin Brook Farm, Mocksville, North Carolina.	8812	Rose Merry's Opal 361043	AHI	360.0	365	1052	8798.7	4.57	401.9
Shifman, M. L., Milane Farm, Guernsey, Pennsylvania.	8813	Milane Victoria 499705	EHI	289.6	310	620	6530.3	5.13	335.2
Sisters of the Precious Blood, Silver Spring Farm, Rome City, Indiana.	8814	Pansy of Silver Spring 591234	GHI	258.5	305	610	7352.6	4.73	347.5
Skinner, Miles W., Berrien Center, Michigan.	8815	Dorothy Ada of Walnut Lane 596922	GHI	255.0	365	730	8895.6	5.28	469.9
Speidel, Joe, Estate, Jobetty Farm, Elm Grove, West Virginia.	R6522	Jobetty's Pansy 396654	AHI	360.0	314	625	8995.2	4.97	447.5
	8816	Jobetty's Roxana 525405	FHI	269.2	326	646	8794.8	4.62	406.0
Springer, R. J., Green Valley Farm, Bourdon, Missouri.	R7570	Warrior's Jane of Capitol View 528340	BHI	358.8	365	730	9816.8	4.49	440.6
Stolt, George, Traverdale Dairy Farm, Ridgefield, Washington.	R7087	Wandamere Melvina 480058	DHI	313.8	365	730	7357.2	5.17	380.6
Stoneman, William A., Gallio Farm, Belle Vernon, Pennsylvania.	8817	Beauty's Elsie of W. V. 465826	CHI	327.2	365	730	10430.9	5.16	538.2
		Meadow Hill Blossom 496311	EHI	299.0	313	626	6052.1	4.59	277.7
		Ora-Dale Snow 426008	AHI	360.0	299	598	7258.1	4.85	351.8
Stratton, Charles W., Hidden Farm, Lee, Massachusetts.	8818	Flower of Hidden Farm 601950	FHI	282.4	363	718	9253.2	4.27	394.8
	8819	Martha of Hidden Farm 599841	GHI	265.7	365	730	7197.4	4.75	341.8
Tillstrom, Robert B., Sodus, Michigan.	R7394	Princette of Tamarack Ridge 480734	EHI	290.7	308	616	6925.8	4.99	345.3
Webb Brothers, Glenview Farm, Hamilton, Ohio.	8820	Daisette of Glenview 614574	GHI	261.9	323	646	5746.9	5.10	293.1
		Jupiter's Fairy of Glenview 614575	GHI	253.6	317	634	3730.6	5.19	193.8
	8821	Modesty's Surprise 519117	DHI	321.2	364	985	9873.8	5.07	500.9
	8822	Pamela of Glen View 523824	FHI	275.2	365	801	6400.2	5.55	355.1
	8823	Sedgewick of Winding Creek 529348	CHI	325.7	290	807	6520.7	5.29	345.1
Weingart, Frederick W., Clover Hill Farm, Torrington, Connecticut.	8824	Clover Hill Sunny Girl 522077	FHI	273.6	309	618	7474.0	5.08	379.5
Whitney, Cornelius V., Whitney Farm, Old Westbury, Long Island, New York.	8825	Wyebrook Colonial Countess 547601	GHI	261.1	337	674	9827.9	4.80	471.6
Whitney, G. V., Mrs., Whitney Farm, Old Westbury, Long Island, New York.	R8163	Foremost Norena 507008	EHI	296.0	226	452	6027.9	4.94	297.5
Wing, Raymond E., Twinwing Farm, Putnam, Connecticut.	R7395	Lanandy Adella's Pride 403628	AHI	360.0	365	875	9684.0	5.24	507.6
		Twinwing Liberty Nelda 600681	FHI	276.2	312	698	5829.1	4.51	263.0
Wolf, Norbert O., Milford, Illinois.	8826	Fairview Big Boy's Violet 505677	FHI	280.5	365	730	7638.4	5.54	423.4
Wolf, Otto F., Milford, Illinois.	8827	Faith of Manitou 406058	AHI	360.0	365	730	9162.5	4.91	450.3
	8828	Happy Crescent Marguilla 535640	GHI	250.5	365	730	7284.8	5.23	380.8

Reentries R

Approved Advanced Register Records

From December 1, 1940, to December 15, 1940

CLASS A—Five Years and Over

A. R.	Name and Owner	Lbs. Milk	Per Cent Fat	Lbs. Fat	Total No. Milkings	Age Yrs. Mos.	Sire	Dam
*¶R°36450	Superb's Faithful 410579 Foremost Guernsey Association, Incorporated, Hopewell Junction, N. Y.	19678.7	5.47	1077.4	1095	6—8	Foremost's Superb 130291 A. R.	Mixter Faithful 101637
R°46185	Delhaven Ida 2d 385365 William A. Hyde, Kennett Square, Pa.	14717.0	5.62	827.6	1095	6—7	Delhaven Butterscotch 193784	Delhaven Ida 334402
¶51966	Dicta Royal 392203 Fred H. Gordon, Brockport, N. Y.	15214.7	5.02	763.1	1095	6—2	Dunwalke Dictator 167470 A. R.	Florham Royal Blue 244501
R¶38881	Brooklandwood Emily 406873 Anne P. Emerson, Brooklandville, Md.	15505.5	4.85	752.6	1095	5—6	Aiyukpa Golden Marmion 150519 A. R.	Cynthia of Brooklandwood 287161
R42727	Byrnely Bella Donna 408619 Ray S. Shoemaker, Progress, Pa.	12139.1	6.01	730.0	1095	5—9	Langwater Mariner 98629 A. R.	Byrnely La Belle 268172
R¶38594	Joyful of Ware 467529 George H. Timmins, Ware, Mass.	14394.6	4.95	712.3	1095	6—2	Langwater Hardwick 141685 A. R.	Royal Gipsy of Ware 244872
R29973	Rancho Cavalier's Priscilla 329945 D. O. Brant, Canoga Park, Calif.	15498.6	4.47	692.9	996	10—10	Cavalier of the Rancho 122710 A. R.	Glen Gable Priscilla 169784
R¶34585	Leone of High Hill 392797 Elizabeth B. Loring & Horatio H. Brewster, South Dartmouth, Mass.	13944.1	4.92	685.9	1068	7—8	Lass's Harvester of High Hill 171265	Imp. Richmond's Fauna of High Hill 165032
R41512	Cherub's Jethro Delphinium 478806 Donaldson Brown, Port Deposit, Md.	13728.5	4.88	670.4	1093	5—0	Cherub's Royal Challenger of Shorewood 97614 A. R.	Marberne Delphinium 183742
¶52034	Edna Champion 431874 James R. Reynolds, Wenham, Mass.	13710.2	4.76	653.2	730	6—8	Fritzlyn Jason 189810	Champion's Clover of Maplewood 218520
¶52017	Brookwood Seafoam 400847 John Endicott, Bloomfield Hills, Mich.	12626.6	5.16	651.7	1092	5—7	Imp. Echo of Myrtle Place 141225 A. R.	Sailor's Serene of Arlymear 214994
R¶35769	Brockton's Sylvia 349054 J. M. McDonald, Cortland, N. Y.	11207.8	5.66	634.2	1095	7—7	Ward Acres Brockton 155513 A. R.	Hardwick's Sylvia of Locust Grove 250184
51963	Polly of Walnut Grove 410520 R. H. Ferguson, Kirkwood, Pa.	13137.4	4.74	622.4	1091	5—5	Florham Huntsman 171954 A. R.	Ultra Pearl of Walnut Grove 312370
51958	Marvel's Pearl 348932 Dinsmore Dairy Company, Dinsmore, Fla.	13270.7	4.41	585.2	1094	7—10	Brooklandwood Marvel 159168 A. R.	Brooklandwood Golden Pearl 285071

¶51988	Roamer's Dainty 339353 Sleepy Hollow Certified Milk Company, Petaluma, Calif.	12620.7	4.56	575.3	1095	8—1	Valor's Roamer 141093 A. R.	Roamer's Nanette of Nicasio 292799
R46344	Frankland Roselyn 371390 D. O. Brant, Canoga Park, Calif.	10621.1	5.28	560.5	1095	6—11	Langwater Gloaming 188178 A. R.	Rose of Frankland 221379
¶52076	Glencliff Earl's Barbara 410324 The Sun Farms, Incorporated, Parsons, Kans.	10737.9	5.18	555.9	1068	5—5	Glencliff Noble Earl 192632	St. Croix Barbara 196778
R38351	Raemelton Golden Flora 370585 Roger A. Black, Mansfield, Ohio.	11284.5	4.84	546.7	1095	7—4	Chedco Laddie 139827 A. R.	Raemelton Flora 318461
¶51982	Crusader's Dolores 434395 Roy E. Dillard, Salina, Kans.	10571.9	5.09	538.6	1094	5—10	Valor's Crusader 179868 A. R.	Dolores' Dandelion 318270
¶51984	Rogueland's Mary 459155 Adohr Milk Farms, Tarzana, Calif.	11144.3	4.80	535.4	730	8—6	King's May Royal 162608 A. R.	Jason's Hood River Milk Maid 194355
¶52122	Laddie's Beauty of San Geldo 496157 J. F. Walker, Portsmouth, Va.	11858.4	4.35	515.9	1084	6—5	Laddie of Grassy Grove 181113	Beauty of San Geldo 308390
52035	Brooklandwood Patsy 393903 Dinsmore Dairy Company, Dinsmore, Fla.	10559.1	4.86	513.6	1094	6—0	Aiyukpa Golden Marmion 150519 A. R.	Cynthia of Glenmore 166453
51956	Redpath's Nancy 246047 Dinsmore Dairy Company, Dinsmore, Fla.	10513.5	4.83	507.6	1094	11—7	Redpath's Wonder Boy 113558	Brooklandwood Nancy 129805
¶52015	Cherry's Rose of Clover Glen 365844 H. C. Hanson, Barnum, Minn.	8605.6	5.89	506.5	786	8—0	Lockshore Lone King 161390 A. R.	Cherry Bess of Clover Glen 233993
52044	Green Meadows Golden Rose 432647 J. T. Hastings, Kirkwood, Pa.	9252.8	5.44	503.8	503	5—2	El Toro of Hill Girt 207775	Green Meadows Fashion Rose 340041
R40739	Mileybright's Ranger's Bessie 348492 John S. Candler, Decatur, Ga.	10074.2	4.96	499.2	1095	8—1	Mimosa Ranger 70385 A. R.	Saugerties Bessie 157691
¶51973	Archer's Gracette 295934 G. H. Crocker, Cortland, N. Y.	9797.3	5.06	496.0	1095	9—9	Golden Gem's Archer 114534 A. R.	Tuscarora Raider's Grace 167602
R45138	Enid of Home Hill 412111 Henry Lloyd Smyth, Plainfield, N. H.	10254.0	4.80	491.7	569	5—2	Hannibal of Wild Rose 171062 A. R.	Edna of Home Hill 349342
R†47497	May's Primula of Ellwood 456382 Doty Brothers, Goleta, Calif.	8568.8	5.72	489.8	610	5—6	Escalon Rodolfo 197884	Florence May of Elmwood 365949
R42954	Rosedale Hazel 455029 O. S. Caesar, Barrington, Ill.	9610.5	5.08	488.3	730	5—7	Governor of Rosedale 130855 A. R.	Rosedale Bertha 276106
†51965	Betty Jean of Winestead 452142 Arthur S. Moulton, Ridgefield, Wash.	8644.4	5.62	485.8	610	5—7	Rubina's Tom of Winbrook 160459 A. R.	Bo-Peep of Winestead 367837
52063	Mermaid of Mileybright 378073 John S. Candler, Decatur, Ga.	12261.2	3.91	479.8	1095	6—9	Mimosa Ranger 70385 A. R.	Mileybright's Mermaid 236468
52060	Ultra Mamura 358179 M. C. Buckingham, Cornwall, Pa.	9759.7	4.90	478.3	971	7—5	Ne Plus Ultra of Edgemere 64456 A. R.	Ruthena 156811
†52052	Greenfield Iris 423909 J. Howard Cliffe, Ivyland, Pa.	9865.3	4.84	477.2	609	5—3	Riverview's Warrior's Nero 187476	Greenfield Matilda 347729
†52070	Greenfield Deborah 347728 J. Howard Cliffe, Ivyland, Pa.	9353.7	5.07	474.2	609	9—9	Greenfield May Boy 123254	Greenfield Prospect 187913
¶51950	Topsy Boy's Abbie 269875 Claude L. Mangas, Union City, Ind.	11093.9	4.22	467.8	997	10—11	Tillybardin Topsy Boy 126288	Abbie Goldendrop 55710
52107	Gwindale's Beauty 273846 P. M. Neisler, Kings Mountain, N. C.	8834.2	5.27	465.8	730	10—11	Argilla Cavalier 104116 A. R.	Beauty's Dolly of Hazelwood 193146
51955	Roxanna's Golden Queen 489468 Dinsmore Dairy Company, Dinsmore, Fla.	8806.0	5.29	465.6	1094	5—2	Primrose's Golden Prince 185566	Roxanna of Walker Farm 299179
R¶46300	Loretta Milly of Elmwood 365947 Doty Brothers, Goleta, Calif.	8871.4	5.09	451.6	730	7—5	Shorewood Prelate 119433 A. R.	Milly of Elmwood 182638
R¶46089	Lady's Tiny Rose 274127 Emma Clack, Creswell, Oregon.	9078.2	4.94	448.6	730	10—2	Prince Robert of Mackenzie 119464	Carnation's Butternut Lady 201735
†51940	Aiyukpa Miss Lincoln 351144 James De Normandie, Lincoln, Mass.	9383.2	4.75	446.1	610	7—11	Aiyukpa Grand Duke 147345	Aiyukpa King's Pet 275058
R45376	Green Meadows Wynora 425991 J. T. Hastings, Kirkwood, Pa.	10693.0	4.16	445.1	718	5—8	Green Meadows Ultra's Pat 217384 A. R.	Green Meadows Pearline 406312
R†46028	Meadow Lawn Constance 372506 George W. Emde, Lodi, Calif.	8508.0	5.18	440.6	610	7—4	Cherub's Duke of Woodland Echo 158305	Meadow Lawn Early-dawn 285867
52047	Hopeworth Ultra Bell 262402 J. S. Hill, Wake Forest, N. C.	11363.1	3.86	438.4	1095	11—2	Burnside Ultra King 42600 A. R.	Mooresville Lady Harvester 206481
51957	Princess May of Skiprut 409029 Dinsmore Dairy Company, Dinsmore, Fla.	8337.4	5.23	436.4	1093	5—8	Revolution of San Geldo 187211	Lady May of Sandy Rock 259985
R†46000	Theo-Vale Verna 434912 Boyd Farm Company, Yuba City, Calif.	8504.8	5.06	430.6	610	5—0	Langwater Western Admiral 204886 A. R.	Theo-Vale Hazel Fern 348505
R46990	Actor's Dairy Maid 406571 P. M. Neisler, Kings Mountain, N. C.	7269.6	5.91	429.4	730	5—10	Actor's Cavalier 197502 A. R.	Royal Cavalier's Dairy Maid 345249
†52119	Ransom Fanny's Fidget 378997 W. G. Ransom, Ransomville, Kans.	7814.0	5.49	428.9	610	7—0	Ransom Amelia's Aristocrat 147721	Ransom Fleuretta's Fanny 314345
52079	Lustre of Win-O-Dee 472860 C. Russell O'Brien, Harlingen, N. J.	9248.9	4.62	427.2	994	6—9	Coventry May Rose Leader 127499	Raider's Lustre 106981
¶52010	Maid's Queen of Cornwell 307934 D. I. Parker, Dublin, Ga.	7864.0	5.28	414.9	1095	9—7	Argilla Cavalier 104116 A. R.	Catawba Maid 138852
†52077	Ben-Bow Mildred 385278 Paul H. Bennet, Quitman, Ga.	9407.8	4.39	412.8	610	6—10	Bellaire's Vulcan 177404	Ben-Bow Violet 282529
R†46576	Albertine of Oak Park 384414 J. A. Campbell, Amity, Oregon.	7639.5	5.13	391.7	610	6—6	Dick of Penn Villa 193853 A. R.	Lassie's Rose of Oak Park 229302

CLASS B—Four and One-Half to Five Years

*¶R°41091	Alfalfa Farm Lute 442408 Sumner Pingree, South Hamilton, Mass.	17378.6	6.09	1058.0	1089	4—8	Mussolini 199242 A. R.	Argilla Lute 337674
¶52104	Gypsy Princess of Twin Oaks 442052 William A. Hyde, Kennett Square, Pa.	14251.0	4.91	700.2	1095	4—10	Homestead Prince Royal 207478 A. R.	Gypsy of Elkview 2d 397399
*†R42550	Lockshore Merry Maid 459239 R. F. Locke, Cressey, Mich.	14228.1	4.77	678.9	610	4—6	Lockshore Flash 215279 A. R.	St. Croix Mermaid 196780
R¶41714	Boulder Bridge Janet 515777 Boulder Bridge Farm Company, Excelsior, Minn.	14573.8	4.59	669.6	1095	4—8	Boulder Bridge Premier 189172 A. R.	Boulder Bridge Grateful 388251
R¶41286	St. James Prince's Irma 422998 Mrs. Chauncey McCormick, Naperville, Ill.	12318.1	5.35	659.4	1094	4—10	Bournedale Crown Prince 173012 A. R.	St. James Champion's Irene 298934
R¶41142	Florham Cherry 460942 Fred H. Gordon, Brockport, N. Y.	15713.2	4.08	641.0	1095	4—10	Florham Perfection 162958 A. R.	Florham Georgia 313583
R¶42378	Douglaston Charlotte 445870 Riegeldale Farms (The Trion Company), Trion, Ga.	12505.0	5.08	634.7	1094	4—6	Douglaston Lord Donald 209349 A. R.	Douglaston Princess Charlotte 369600
¶51969	Smuggler Farm Reward's Lass 478147 J. M. McDonald & Son, Cortland, N. Y.	15019.2	4.19	629.2	1089	4—8	Randot Smuggler 186543	Sloward of Smuggler Farm 369711
R45737	Lula Belle of Pleasant Hill 439743 F. K. Merkley, Flint, Mich.	12876.5	4.84	623.6	950	4—11	Royal of Maxfield Farms 216014	Duchess Beth of Pleasant Hill 346433
¶51946	Manitou's Crescent Promise 447636 Jacob & Frank Solms, Upland, Ind.	10680.2	5.63	601.6	1060	4—6	Kenfleur's Crescent Raider 150669 A. R.	Manitou's Promise 313434

52080	Edith C. of Win-O-Dee 472863 C. Russell O'Brien, Harlingen, N. J.	14167.7	4.23	599.3	1056	4—7	Coventry May Rose Leader 127499	Imp. Blue Bell of Passee Villa 182665
R¶42002	Rancho Stalwart's Rosetta 510858 D. O. Brant, Canoga Park, Calif.	11655.3	5.05	588.3	1094	4—11	Rancho Stalwart 210384 A. R.	Rancho Whiteface Rosetta 419454
52049	Hardwick's Mona 415593 C. Russell O'Brien, Harlingen, N. J.	10371.1	5.10	528.8	1078	4—9	Mixter Hardwick 107510 A. R.	Royal's Minnie 278509
51976	Hightide's Johanna 429002 G. H. Crocker, Cortland, N. Y.	10822.2	4.75	513.8	1095	4—6	Foremost Hightide 199095 A. R.	Joan of Crystal Pond 257023
†52089	Calder Farm Hope 446824 James McC. Worthington, Bel Air, Md.	9660.5	5.21	503.0	610	4—9	Beech Hill Renown 183013	Laddie's Viola of Calder Farm 302371
R¶45011	Gayoso Madia 526157 J. T. Buntin, Horn Lake, Miss.	9145.8	5.48	501.4	1095	4—6	Cooper's Marcander 196084 A. R.	Gayoso Shebholla Maud 382799
R†47569	Ina of Jacinto 464612 Boyd Farm Company, Yuba City, Calif.	8546.2	5.48	468.1	610	4—9	King Niack of the Sierras 152722 A. R.	Owyhess Bunny Girl 195430
52057	Escalon Gay 430966 George W. Emde, Lodi, Calif.	9541.2	4.76	454.5	730	4—10	Holly Farm Valiant 191310 A. R.	Escalon Royal Gem 343496
R†47951	Valentine's Bertie 531023 Wayne A. Munn, Janesville, Wis.	8641.5	4.32	372.9	610	4—11	Valentine's Alec 211265	Valentine's Bernardine 422393

CLASS C—Four to Four and One-Half Years

¶52106	Bournedale Busy Bee 468148 H. F. Andrus, Yonkers, N. Y.	12368.0	5.61	694.3	1095	4—2	Bournedale Allen Jay's King 205523 A. R.	Bournedale Honey Bee 392170
¶52109	Lady Buttercup of Clover Glen 509790 H. C. Hanson, Barnum, Minn.	11716.1	5.52	646.6	1016	4—5	Comet of Clover Glen 153298	Topsy of Clover Glen 425317
R¶45784	Gerar Lady Clare 480123 John B. Merryman, Sparks, Md.	11999.5	5.34	640.6	1093	4—0	Bonnie Brae Autocrat 155267 A. R.	Gerar Princess Clare 337191
52016	Brookwood Sea Belle 433860 John Endicott, Bloomfield Hills, Mich.	11796.6	5.37	633.3	1095	4—5	Brookwood Ida's Champion 203693 A. R.	Sailor's Serene of Arlymear 214994
R47802	Chenar's Crusader's Guest 448533 Walter Craig, Perkasie, Pa.	13724.7	4.48	614.5	1095	4—4	Chenar's Cherub's Crusader 204109	Chenar Glory 379878
R43456	Western Glow Lovely 447722 Western Glow Farms, Incorporated, Bow, Wash.	11440.6	5.32	608.6	730	4—3	Chuckanut Topnotch 195248 A. R.	Lena Girl of Mountain View 199725
R¶43135	Music of Birch Brae 451999 J. R. MacElroy, Jonesville, N. Y.	11364.5	5.17	587.0	1095	4—1	Collection's Maxim 126002 A. R.	Marigold of Birch Brae 365570
R¶42271	Greyholme's Slogan's Lois 437188 Greyholme Farms, Incorporated, East Greenwich, R. I.	11568.4	4.95	572.9	1095	4—5	Imp. Greyholme's Slogan 125895 A. R.	Greyholme's Noble Melody 347802
¶51968	Langwater Agnes 501192 John S. Ames, North Easton, Mass.	12680.5	4.40	557.5	1095	4—2	Langwater Merrymaker 166128 A. R.	Langwater Angela 195134
R45536	Rose's Cherub Ella 479602 Donaldson Brown, Port Deposit, Md.	10273.3	5.20	534.2	1092	4—2	Wild Rose's Challenger 214064 A. R.	Valiant's Royal Ella 405045
R¶41826	Quail Roost Maxim's Pet 514725 George Watts Hill, Rougemont, N. C.	10899.5	4.88	531.7	1095	4—4	High Point Prince Maxim 104016 A. R.	Easter Boy's and Dolly's Valentine 210152
R45253	Golden Arrow Daisy Queen 455623 W. F. Schacht, Huntington, Ind.	10845.4	4.86	526.6	1095	4—4	Golden Star of Golden Arrow 173742 A. R.	Golden Arrow Opal 455606
¶51998	Green Lane Gypsy Maid 434202 Hamilton F. Kean, Elizabeth N. J.	10346.8	4.80	497.0	1095	4—5	Green Lane Warrior 197797	Green Lane Easter Lilly 334916
†52110	Lonicera Promabel 474984 John D. Worthington, Bel Air, Md.	8106.5	5.70	462.1	610	4—1	Lonicera Progressor 212524	Lonicera Ladmabel 397711
¶51954	Westmooreland Emerald 528143 Dinsmore Dairy Company, Dinsmore, Fla.	8984.3	4.97	446.5	1094	4—1	Quail Roost Maxim's Medico 211635	Klondike Emerald 334551
†52116	Jane of Lu-Jor 457808 Bert Harter, Doylestown, Ohio.	7892.3	5.32	419.7	610	4—3	Five Points Abe 181897 A. R.	Romona of Lu-Jor Farm 340611
¶51967	Avalon Favorite 428662 Thomas Harville, Macedonia, Ohio.	7241.0	5.61	406.2	785	4—0	Cooper's King Louis 194072 A. R.	Cherub's Royal Favorite 368137
R†44328	Rock Creek Charming Nectar 475220 L. J. Drake, Plano, Ill.	7624.9	4.75	362.3	610	4—0	Lockshore Prince Charming 214544	Corium Slogan's Nectar 376060

CLASS D—Three and One-Half to Four Years

°R¶46115	Merriment of Birch Brae 452000 J. R. MacElroy, Jonesville, N. Y.	14604.2	5.13	749.5	1095	3—9	Monitor of Birch Brae 216007	Babbette of Birch Brae 369709
R°¶44191	Brooklands Lady Molly 448391 Ethel Peck Earling, Salisbury, Conn.	12363.8	5.78	714.3	1095	3—8	Forge Hill Royal Laddie 203799	Brooklands One Thirty Seven 397155
R¶46838	St. James Prince's Annabell 459841 Mrs. Chauncey McCormick, Naperville, Ill.	11993.2	5.84	700.8	1093	3—11	Bournedale Crown Prince 173012 A. R.	St. James Champion's Ann 348391
51951	Jenney of Pomona 479741 E. K. Gaylord, Oklahoma City, Okla.	14857.0	4.63	688.2	1095	3—11	Fanstay of Oronoko 205682 A. R.	Jane of Pomona 383797
¶52123	Rancho Nicasio Roamer's Min 553594 R. F. Weber, Marshall, Calif.	12454.1	5.20	648.1	1095	3—6	Valor's Roamer 141093 A. R.	Jasmin of Peach Ridge Farm 400291
52073	Argilla Heather 455536 S. M. Merrill, Ipswich, Mass.	11112.7	5.50	610.7	1095	3—7	Lord Henry of Grafton 155065 A. R.	Argilla Favorite 365729
¶51971	McDonald Farms Adelia 540529 J. M. McDonald, Cortland, N. Y.	12039.2	5.05	607.6	1095	3—9	Foremost Faithful Supreme 211205 A. R.	Green Meadow Lady Diana 328414
52050	Deershorn Standard Rosette 489452 Elizabeth B. Loring & Horatio H. Brewster, South Dartmouth, Mass.	11162.7	5.39	602.1	1072	3—7	Wolfpen Standard 205109 A. R.	Deershorn Idol 465252
¶52093	Edgewood Farm's Geraldina 473138 Stevens Brothers, North Andover, Mass.	12021.0	4.66	560.5	1092	3—11	Queen Elizabeth's Foremost 182512	Cy Allen's Geraldine 315178
¶51987	Hunter's Buttercup 490101 E. Ellis Elwood, Cherry Valley, N. Y.	12110.2	4.62	559.9	1093	3—7	Caumsett Hunter 203706 A. R.	Otsego Cherub's Buttercup 303572
¶52117	Phillips Irene 489154 T. Redfield Phillips, Montpelier, Vt.	13174.6	4.24	558.9	1095	3—6	Phillips Peerless Prince 216918	Phillips Peerless Helen 412212
52088	Rose Tree Vogue 538480 Rosenbaum & Brother, Incorporated, Mount Vernon, Ind.	11183.0	4.98	556.6	730	3—11	Vaillant's King of Elgercon 202207 A. R.	Rose Tree Bouquet 538476
R¶45311	Dicta Francille's Edna 461819 Fred H. Gordon, Brockport, N. Y.	12742.7	4.24	540.5	1095	3—8	Florham Grand Duke 215691 A. R.	Dicta Francille 390462
¶52028	Foremost Baron's Nelle 479300 J. B. Guess, Jr., Denmark, S. C.	11384.3	4.72	537.1	1095	3—6	Foremost Baron 100248 A. R.	Fern's Upland Fairy of Roseneath 176261
R¶46404	Franchester Betty 479214 J. Bennett Porter, Jr., New Cumberland, W. Va.	10337.1	5.04	521.2	1048	3—6	Gayoso Golden Beau 136609 A. R.	Franchester Superb 403757
¶52013	Cinchona Mermaid 482243 Alderney Dairy Company, Morris Plains, N. J.	9513.1	4.65	442.8	1095	3—9	Westmont Diamond King 214916	Warriston's Flying Fish 319162
R44318	Boulder Bridge Joyce 491940 H. C. Krannert, New Augusta, Ind.	7998.8	5.29	423.3	1095	3—10	Caumsett Harvester 145445 A. R.	Boulder Bridge Flash 365597
R¶45361	Lydia of Ballard Farm 472023 Ballard Brothers, Niles, Mich.	8221.1	5.08	417.8	730	3—6	Emigrant of Oronoko 198336 A. R.	Phyllis of Ballard Farm 363484
R†47430	Happyholme Princess Sunlight 553644 George W. Emde, Lodi, Calif.	8024.4	5.18	415.8	610	3—7	Highland Royal Prince 115656 A. R.	Escalon Sunlight 263175

†52007	Snappy Doris of Pleasant View 556127 Joseph W. Smith, Ligonier, Ind.	8315.9	4.90	407.2	610	3—10	Sonny Boy of Pleasant View 193129	Ona of Pleasant View 280334
†52078	Ben-Bow C. Charity 471163 Paul H. Bennet, Quitman, Ga.	9206.2	4.42	406.5	610	3—11	Holly Farm Caesar 210708	Ruby of Rocky Branch 207358
R¶45619	Haven Hills Aida 2d 531014 Est. George E. Dean, Albion, Mich.	7832.3	4.96	388.6	730	3—7	Ultra May's Neptune 202481 A. R.	Haven Hills Aida 422099

CLASS E—Three to Three and One-Half Years

R¶46852	Manitou's Actress 540722 Frank & Jacob Solms, Upland, Ind.	12388.3	5.54	685.8	1095	3—5	Kenfleur's Ideal Actor King 216698	Hope of Manitou 365768
¶52069	Franchester Novelty 505939 William E. Eppler, Morristown, N. J.	10386.6	5.94	617.2	1095	3—3	Franchester Shadrack 158415 A. R.	Franchester Gracious 414968
R46635	Western Glow Butterfat Ruby 505413 Western Glow Farms, Incorporated, Bow, Wash.	11740.6	5.03	590.4	730	3—3	Hilltop Butterfat Count 218620	Darigold Ruby 347807
¶51972	McDonald Farms Bonny 497657 J. M. McDonald, Cortland, N. Y.	10108.7	5.72	577.8	1095	3—2	Foremost Prediction 212227 A. R.	Homestead Constant 374941
¶51975	Sheldegren Chancelor's Gift 472611 William Koch, Greenfield, Mass.	10052.0	5.34	536.8	1015	3—3	Sheldegren Chancelor 190872 A. R.	Northfield Doran 5th 340911
51948	Wyebrook Royal Princess 523801 C. L. A. Whitney, Loudonville, N. Y.	9711.0	5.52	535.7	1065	3—3	Wyebrook Matchless 216336 A. R.	Wyebrook Empress 440149
52045	Crag Farm Sibyl 497948 Nelson H. Smith, Laconia, N. H.	10466.8	5.06	529.8	1091	3—3	Meredith Sportsman 195304	Prophetess of Ware 381847
52024	Green Meads Wendy 553485 A. C. Levis, Dundee, Ill.	10586.6	4.99	528.2	1095	3—0	Langwater Plato 217317 A. R.	Langwater Wendy 2d 439647
52003	Gold Selina of Gwynllan 494947 Walter Craig, Perkasie, Pa.	10399.4	5.01	520.6	1095	3—1	Valor's Gold Boy 187182 A. R.	Chestnutwold Selina 297480
51952	Gaylord's Sylph of Fortune 506539 E. K. Gaylord, Oklahoma City, Okla.	11818.1	4.32	510.9	1095	3—1	Langwater Fortune 217318 A. R.	Supreme's Galilean 318154
¶51941	Creatwood's Gay Delia 545191 A. L. Crowe, Smyrna, Ga.	10657.5	4.78	509.1	1089	3—3	Klondike Gay Harry 195092 A. R.	Creatwood Actor's Anne 390220
51999	Camp Discharge Caroline 512796 Philip J. Baur, Spring House, Pa.	9883.8	5.08	501.9	969	3—5	Butterfat Perfection 217088 A. R.	Commander's Caroline 397117
¶51986	Caumsett Royal Iris 498756 The Caumsett Corporation, Huntington, N. Y.	9960.5	5.04	501.7	1094	3—3	May Royal's Valor 146509 A. R.	Caumsett Golden Lily 351215
52009	Cleo's Easter 486786 D. I. Parker, Dublin, Ga.	7807.5	5.79	452.0	1095	3—2	Cleo's Resplendent 191293	Chieftain's Easter 264470
†52091	Ben's Fashion Linda 506498 Howard J. Ziegler, Clyde, Ohio.	7760.0	5.74	445.4	610	3—1	Maple Lane Fashion's Laddie 221650	Ben's African Lillian 506495
†52113	Owen's Place Rex's Bula 583385 Dietrich Farms, Incorporated, Bremen, Ind.	7249.4	6.12	443.8	610	3—5	Masher's Rex Blend 163238	Bula of Lone Beech Farm 353733
R46616	Evviva of Fairview 478991 M. C. Buckingham, Cornwall, Pa.	7656.8	5.79	443.2	1095	3—2	Zingarella's Superior 197067 A. R.	Vera Ultimas 374794
52042	Verena Melody of Mileybright 584186 John S. Candler, Decatur, Ga.	9266.8	4.78	443.1	1092	3—2	Rosebud's May King Ranger 193888	Imp. Verena of Myrtle Place 190673
¶52059	Rosebriar Valdine 480253 W. J. Arbuckle, Flat Rock, Ind.	9024.0	4.79	432.3	818	3—4	Rosebriar Valentine 202768 A. R.	Hoosier Daisymaid 305675
R†46805	Royal's Lassie of Modern Acres 527306 E. H. Baily & Sons, Oxford, Pa.	8789.7	4.90	430.4	610	3—2	Royal of Modern Acres 232545	Lassie of Fellowship Farms 293566
†52111	Goldwood Brightness 498704 John D. Worthington, Bel Air, Md.	9088.3	4.36	396.2	610	3—3	Foremost Conqueror 214200	Fellowship King's Radiance 406115
R†48146	Mignonette's Star of Ellwood 490864 Doty Brothers, Goleta, Calif.	7704.6	4.85	373.8	610	3—5	Meadow Lawn Star 203174 A. R.	Susan's Mignonette of Ellwood 456379
R†47886	Tarbell Farms Noble Lois 480341 Robert C. Lee, Far Hills, N. J.	7141.2	5.02	358.6	554	3—4	Foremost Combination 223971	Tarbell Farms Royal Lolita 385357
¶52036	Silver-Forest Sapphire 556819 Mrs. O. J. Helms, Randolph, N. Y.	6271.5	5.69	356.7	966	3—3	Bethany Playmate 204359 A. R.	Silver-Forest Sophia 443739
¶52118	Radisson's Golden Lady 554112 Radisson Farms, Incorporated, Anoka, Minn.	7328.9	4.85	355.2	1095	3—5	Radisson's Patriot 222238 A. R.	Searchlight's Lady of Radisson 336984
52087	Iris of Ocean Trail 578293 Irene W Johnson, Becker, Mo.	7560.2	4.69	354.9	720	3—1	King Hill Slogan 151611	Luceil of Ocean Trail 422631
R48607	Lad's Clover Blossom 522738 P. M. Neisler, Kings Mountain, N. C.	6710.8	5.26	352.9	730	3—1	Neisler's Daisy's Lad 210541	Caroline Clover Blossom 349774
†52112	Goldwood Claudia 498710 John D. Worthington, Bel Air, Md.	7138.1	4.34	309.8	610	3—0	Langwater Keystone 220999	Fellowship Sam's Cress 406118

CLASS F—Two and One-Half to Three Years

°51995	Adohr Supreme Lady 525560 Adohr Milk Farms, Tarzana, Calif.	12168.3	5.49	667.8	1095	2—7	Surrogate's Supreme of Adohr 221195	Ben's Lady Eloise 441407
°51980	Foremost Nesca 507018 Boulder Bridge Farm Company, Excelsior, Minn.	12476.3	5.27	658.1	1095	2—10	Foremost Nobly Born 182562 A. R.	Foremost Hermosa 355934
°52082	Nora Jeanette of Hill Girt 505644 H. G. Haskell, Chadds Ford, Pa.	13095.4	4.98	652.3	1095	2—11	Noranda 108708 A. R.	Jeanette of Hill Girt Farm 290334
°¶52083	Brandywine Truda 536555 H. G. Haskell, Chadds Ford, Pa.	11423.6	5.52	630.5	1028	2—7	Brandywine of Hill Girt 221305	Imp. Truda of Hill Girt Farm 290340
¶51989	Savage Farm Beautiful 499271 B. Briel, Sandston, Va.	11198.4	5.24	586.4	1095	2—11	Winston Farms Gladiator 193478 A. R.	Homestead Select's Nell 415479
¶51947	Wyebrook Shining Rose 549585 C. L. A. Whitney, Loudonville, N. Y.	9822.0	5.12	502.8	1056	2—7	Coronation Rose King 238549	Wyebrook Shining Queen 410279
52074	Cornwall Hill Willow 581785 Est. O. H. Cheney, Patterson, N. Y.	10899.5	4.58	499.7	729	2—11	Foremost Victor 206534 A. R.	Peach Melba 309226
¶52061	Magnolia of Birch Brae 504498 J. R. MacElroy, Jonesville, N. Y.	9503.0	5.16	490.3	1095	2—7	Collection's Maxim 126002 A. R.	Warrior's Marie of Birch Brae 333740
51994	Gayhead's Nita 539698 Arthur G. Galusha & Son, Williamstown, Mass.	10506.7	4.56	479.5	1095	2—6	Green Meadow Monitor 196249 A. R.	Gayhead's Queen Nola 387507
¶52098	Cleopatra of Clover Glen 589916 H. C. Hanson, Barnum, Minn.	7549.4	6.32	476.9	915	2—7	Lockshore Lone King 161390	Maude of Clover Glen 370682
†52125	Golden Glow Pride of Pine Hill 517009 Nathan Yakimoff, Katonah, N. Y.	9569.6	4.95	473.4	610	2—8	Governor Pride of Pine Hill 212141	Edith's Imp 447810
†52072	Jolly Lass of Stillwater 534235 Nathan Yakimoff, Katonah, N. Y.	9311.9	5.01	466.2	610	2—11	Nella Jay's Advancer 186866	Lass of Girdle Ridge 274721
52041	Winnie's Wild Rose of M. B. 584187 John S. Candler, Decatur, Ga.	8788.3	5.30	465.8	1095	2—9	Gaymont Resolute 217693 A. R.	Winnie Ranger's Sequel 398232
†51997	Princess Glonera of Boyd Farm 586518 Boyd Farm Company, Yuba City, Calif.	8121.7	5.23	424.6	610	2—6	Happyholme Maida's Prince 235052	Glonera of Jacinto 464602

52105	Benson Princess Claire 527538 De Normandie Farm, Lincoln, Mass.	6918.6	6.06	419.5	730	2—6	Sunnymede Dixie William 216135	Princetta of Pleasant Acres 162334
†52040	Schaaffield Kathleen 506716 James De Normandie, Lincoln, Mass.	7623.7	5.47	416.7	610	2—8	Schaaffield Kensington 224776	Kate of Wilton's Baby 283201
52000	Glenburnie Gracious 590581 Philip J. Baur, Spring House, Pa.	9422.2	4.37	412.2	1092	2—8	Glenburnie Laird 205708	Glenburnie Granny 3d 448516
¶52021	Avalon Lady Louise 482399 Thomas Harville, Macedonia, Ohio.	7743.3	5.30	410.5	942	2—8	Cooper's King Louis 194072 A. R.	Avalon Lady May 418490
R†46674	Great Hopes Maidie 549229 Great Hopes Farms, Incorporated, Centerville, Md.	6981.6	5.80	405.1	610	2—11	Fellowship Bashan 199046	Bryan's Milkmaid 398568
¶52062	Mileybright's Ina 562375 John S. Candler, Decatur, Ga.	9970.8	4.03	401.8	1095	2—9	Gayoso Ina May's King 217228	Gayoso May Beth 424498
†52037	Anchor's Beulah M. 609193 Mr. & Mrs. O. J. Helms, Randolph, N. Y.	8287.3	4.83	400.6	610	2—9	Reservation Anchor 220525	Silver Queen of Westwood 309289
52043	Mileybright's King's Rose 562376 John S. Candler, Decatur, Ga.	9902.2	4.00	396.2	1093	2—6	Gayoso Pearl's King 227135	Lady White Rose of Mileybright 510504
51981	Harvester's Claudia 516281 George McKerrow & Sons Company, Pewaukee, Wis.	6798.6	5.74	390.2	730	2—8	Eminent Harvester 216762	Admiral Gold's Claribel 430597
†52005	Pine Ridge Jenny 603244 Chris Skaar, Hayward, Minn.	6890.1	5.59	385.5	610	2—8	Bonny's Earl of Cor-Alfalfa Farm 198075	Pine Ridge Jane 404075
52058	Rosebriar Valzanne 515089 W. J. Arbuckle, Flat Rock, Ind.	8293.3	4.60	381.5	799	2—10	Rosebriar Valentine 202768 A. R.	Rosebriar Gazetta 409228
52011	Foremost Colormaker's Snow-drop 525886 Homestead Dairy Farm, Incorporated, Salisbury, Md.	7125.4	5.32	379.2	730	2—6	Foremost Colormaker 182192 A. R.	Homestead Foremost Snowdrop 255515
52023	Illini Reflection Dimple Dian 511475 University of Illinois, Urbana, Ill.	7259.7	5.06	367.4	1002	2—7	Boulder Bridge Reflection 202243 A. R.	Illini Pride Dimple's Dot 363668
†52092	Advancer's Jewell of Haven Hill 504327 R. M. Giesy, Jr., Lancaster, Ohio	7824.4	4.68	365.8	610	2—8	Advancer of Haven Hill 230704	Steele's Hill Jewell 243034
†52095	Fanny's Joy 606097 Alice Loraine Mangas, Union City, Ind.	7493.2	4.87	364.9	610	2—9	Sunnydale's Cherub Dream 196135 A. R.	Briar-Rose Fanny 343658
51938	Bent's Beauty 483895 Harold Lee Thomas, Las Animas, Colo.	6572.1	5.36	352.5	730	2—10	Interlochs Marquis 238893	Sunshine Ruby 295256
†51945	Royal's Moonbeam of Modern Acres 527313 E. H. Baily & Sons, Oxford, Pa.	6322.1	5.04	318.7	610	2—8	Royal of Modern Acres 232545	Silverwood's Harvest Moon 156943
†51949	Sunnydale's Graceful 604074 Claude L. Mangas, Union City, Ind.	5397.8	5.54	299.2	610	2—6	Robinwood's Mayme's Rover 223358	Sunnydale's Grazie 499813
†52054	Loma Lady Nelly 518675 L. G. & M. Y. Kaufman, Marquette, Mich.	6770.0	4.10	277.6	606	2—8	Loma Rilma's King 213146	Loma Ajax's Lady 413190

CLASS G—Under Two and One-Half Years

°¶52124	Meredith Echo 510850 Edward Wigglesworth, Topsfield, Mass.	13480.6	5.49	740.4	1095	2—4	Meredith Gallant 236804	Meredith Dream 401360
°52075	Green Meads Lady Penelope 589715 A. C. Levis, Dundee, Ill.	14950.6	4.78	715.1	1094	2—5	Langwater County Squire 216866 A. R.	Green Meads Queen Phoebe 449472
°¶51991	Savage Farm Marietta 516606 B. Briel, Sandston, Va.	12723.7	5.10	649.4	1095	2—3	Winston Farms Gladiator 193478 A. R.	Homestead Foremost's Marietta 429831
°¶52038	Birchfield Monome 523161 Lawrence Grinnell, South Dartmouth, Mass.	10652.6	5.95	633.5	1095	2—2	Langwater Modeler 227623	Birchfield Monita 376440
°¶51985	Argilla Forlo 509020 S. M. Merrill, Ipswich, Mass.	12627.0	5.01	632.8	1094	2—2	Dolly's Foremost of High Rock 67827 A. R.	Argilla Piccolo 420688
°¶51979	Wychmere Butterfat Supreme 527967 Helen R. C. Motley, Ontario, N. Y.	11519.9	5.42	624.9	1095	2—2	Heartsease Butterfat Comet 197998 A. R.	Lady Belle's Supreme 306480
°51983	Friendship Beda Belle 581023 Est. A. A. Thompson, Uniontown, Pa.	12080.6	5.10	616.4	1095	2—3	Valor's Climax 146507 A. R.	Friendship V. C. Belle 460378
°¶51943	Judie Caprice of Eliada 512645 Lucius B. Compton & Elliott Cook, Asheville, N. C.	10933.6	5.60	612.1	1095	2—4	Imp. Linda's Sailor of Eliada 169437 A. R.	Eliada's Dropping Leaf 441979
¶52029	Groton House Plato's Princess 532743 Frederic Winthrop, Hamilton, Mass.	12577.9	4.65	585.0	1090	2—3	Argilla Plato 238654	Princess Baby Mine 288565
51962	Rockingham Holliwreath 596802 Daniel G. Tenney, Salem, N. H.	10555.3	5.36	565.4	1095	2—4	Rockingham Prince Hollistar 199981 A. R.	Rockingham Princess Holly 377871
¶51990	Savage Farm Blanche 521811 B. Briel, Sandston, Va.	9611.2	5.77	554.3	1095	2—2	Foxdean's Bright Boy 222954	Foxdeans Bell 374207
¶51942	Gayoso Imolla 560784 James Hammond, Horn Lake, Miss.	10321.5	5.31	547.9	1095	2—5	Gayoso Ina May's King 217228	Gayoso Marholla 445482
¶51978	Foremost Oleander 564657 Helen R. C. Motley, Ontario, N. Y.	10120.1	5.34	540.7	1095	2—3	Foremost Royal Valor 229913	Foremost Mayflower 475298
¶52100	Discovery's Secrecy of Ware 603152 George H. Timmins, Ware, Mass.	10434.6	5.16	538.4	1095	2—5	Discovery of Ware 237490	Secretive of Ware 375856
51977	Wonder's Foremost Kathi 534969 John D. Worthington, 3d, Bel Air, Md.	12068.3	4.42	533.7	730	2—2	Wonder's Foremost 195587 A. R.	Nonpareil's Royal's Kathi 335831
¶51939	Demon's Sally of M. H. 517233 Millay Brothers, Richmond, Maine.	9253.2	5.63	521.0	1095	2—5	Langwater Demon 203856	Sam's Medium of M. H. 398050
°†52114	Rock Creek Fanciful 591448 L. J. Drake, Plano, Ill.	9388.5	5.53	519.6	610	2—1	Mount Hope Watchful 228883	Rock Creek Daphne 515302
¶52025	Eagle's Gertie 605210 J. K. Lilly, Jr., Indianapolis, Ind.	10914.4	4.73	516.2	1043	2—5	Wildwood Betsy's Jubilee 178860 A. R.	Wildwood Sweetheart's Gertie 358710
52019	Amapala Ultimas 531172 M. C. Buckingham, Cornwall, Pa.	9717.2	5.27	511.7	1095	2—0	Tampa's Ultimas of Fairview 187074 A. R.	Ultra Talladeen 384016
¶51959	Dinsmore Victress 531254 Dinsmore Dairy Company, Dinsmore, Fla.	9287.1	5.50	511.2	1094	2—2	Sapeloe Proud Victor 180117	Irvindale Golden Judie 400689
51953	Gaylord's Orchid 569399 E. K. Gaylord, Oklahoma City, Okla.	9815.5	5.20	510.1	1095	2—0	Gaylord's Popeye 233136	Cecil's Grace Lindy of Fairview 154230
¶52120	Groton House Rosemary 605707 R. Udell Thornton, Acushnet, Mass.	9150.7	5.51	504.6	1094	2—4	Grafton's Foremost Pat 228699	Evening Primrose of Maudesleigh 283345
¶52030	Groton House Fresh Lass 532745 Frederic Winthrop, Hamilton, Mass.	10703.5	4.68	500.9	1095	2—2	Argilla Freshman 219861 A. R.	Birchfield Lassoak 445817
¶52097	Cherry's Blooming Mascot 544699 Mrs. G. M. Harrison, Fredericksburg, Va.	10699.4	4.62	494.1	730	2—2	Homestead Foremost's Mascot 219167	Cherry's Blossom of Falmouth 410027
52081	Royal Top Dora of Hill Girt 552713 H. G. Haskell, Chadds Ford, Pa.	9604.1	5.13	492.7	730	2—1	Royalist Leader 210435	Top Dora of Hill Girt 472009
¶52071	Hilltop Butterfat Maisie 530001 George M. Hendee, Suffield, Conn.	10479.1	4.69	491.4	1071	2—5	Clara's Butterfat 218621	Hilltop Butterfat Maiden 396240
52002	Winsom Biserta 531851 Donaldson Brown, Port Deposit, Md.	8864.9	5.53	490.1	730	2—3	Brownlie Pioneer 237828	Brownlie Radiant Biserta 446902
52103	Brandywine Manor Blossom 535472 Clarence C. Galbreath, Brandywine Summit, Pa.	9842.1	4.97	489.2	1095	2—2	Green Meadow Magnate 202805 A. R.	Maple Lane Mollie 351938
¶52027	Foremost Eva of Edisto Farms 530252 J. B. Guess, Jr., Denmark, S. C.	9828.4	4.97	488.7	1095	2—4	Valor's Foremost 201831 A. R.	Lady of Edisto Farms 430841

52084	Kenfleur's Candie d'Or 546446 Purdue University, Lafayette, Ind.	10945.6	4.45	487.0	730	2—4	Kenfleur's Dicta d'Or 235982	Imp. Candie's Cyrene III. 275199
¶51961	Sheldegren Edelle 528493 Robert M. & Harry F. Koch, Greenfield, Mass.	8940.0	5.43	485.8	1047	2—5	Sheldegren Africander of Ma La 227020	Sheldegren Editha 377036
¶52121	Riegeldale Dugald's Effie 535506 Riegeldale Farms (The Trion Company), Trion, Ga.	9301.9	5.22	485.2	1095	2—3	Douglaston Lord Dugald 220010 A. R.	Bunting's Bettina 447818
†52094	Evergreen's Hopeful Hattie 597993 Philip W. Smith, New Hope, Pa.	10716.2	4.48	479.6	610	2—2	Mount Hope Uppermost 211212 A. R.	Hettie Glenwood of Evergreen 433997
52026	Edinham's Patricia 512444 Leland C. Bingham, Ravenna, Ohio.	9902.2	4.84	479.0	1094	2—4	Gayhead's Puritan 242085	Edinham's Blossom 495294
52018	Ultra C.'s Laurita 529604 M. C. Buckingham, Cornwall, Pa.	9307.9	5.11	475.9	1095	2—0	Ultra C.'s Superior of Fairview 198091 A. R.	Golden Gambia 408521
¶52066	Coker Patriot's Belle 522236 W. C. King, Bishopville, S. C.	9635.8	4.93	475.3	1095	2—0	Hazelwood's Patriot 232170	Hickory Ridge Belle 448772
52006	Pinemont's Bost of Cedar Grove 580748 W. W. Fain, Bristol, Tenn.	9279 5	5.12	475.0	730	2—1	Mxxim's Laddie of Quail Roost 205801 A. R.	Maggie's Lady of Cedar Grove 238449
¶52065	Radiant Trixie Helen 514522 W. C. King, Bishopville, S. C.	8941.1	5.30	473.7	1095	2—5	Coker Star Radiant 219231 A. R.	Duke's Helen Bride 385743
¶52067	Riverside Lois Lady 543826 W. C. King, Bishopville, S. C.	9748.2	4.83	471.2	1095	2—1	Sir Peter of Riverside 133067 A. R.	Lancelot's Ellen Fay 404648
¶52004	Fairlawn Blue Bell 524646 Fairlawn Farms, Incorporated, Adelphia, N. J.	8279.9	5.65	468.1	1089	2—3	Caumsett Taxpayer 145444 A. R.	Queen's Rose of Coniston Hall 299085
†51993	Tarbell Farms Royal Mignotte 601899 Est. Gage E. Tarbell, Smithville Flats, N. Y.	9947.3	4.66	463.3	610	2—3	May Royal's Holliston 130308 A. R.	Tarbell Farms Ultra Mignonette 207856
52020	Warrior's Valodia of Fairview 529596 M. C. Buckingham, Cornwall, Pa.	8619.2	5.35	461.3	1095	2—3	Orizaba's Warrior of Fairview 230024	Verbena Ultimas 439962
¶51944	Lizzie's Eunice of Eliada 515995 Lucius B. Compton, Asheville, N. C.	9794.5	4.68	458.8	1095	2—2	June Boy of Eliada Farm 156322 A. R.	Ann Grintum's Lizzie 372705
52055	Modesto Pearl 537693 George W. Emde, Lodi, Calif.	9051.3	5.07	458.7	730	2—2	Escalon Doreen's Royal 215610	Modesto Nancy 421151
52039	Lincoln Sadie 515056 Robert L. De Normandie, Lincoln, Mass.	7727.7	5.85	452.1	730	2—4	Lincoln Crusader 213584	Haramela Foremost Reta 373533
52014	Butterbred of Clover Glen 603374 H. C. Hanson, Barnum, Minn.	7546.1	5.94	448.4	914	2—5	Boulder Bridge Viking 225497	Buttermaid of Clover Glen 513537
51960	Butler Island Maxim Edelle 534703 Dinsmore Dairy Company, Dinsmore, Fla.	8923.3	5.00	446.5	1093	2—1	Butler Island Majesty Colonel 221485	Butler Island Fayroyal Ruth 429547
¶52108	Primrose Bess of Clover Glen 603375 H. C. Hanson, Barnum, Minn.	7932.2	5.54	439.5	871	1—10	Boulder Bridge Viking 225497	Cherry's Rose of Clover Glen 365844
¶52033	Plato's Nellie of Frewvale 525932 William A. Frew, Quarryville, Pa.	9644.5	4.54	438.3	1095	2—2	Langwater Plato 217317 A. R.	Aviator's Nellie 184065
¶52085	Haven Hills Tiny 2d 599228 Est. George E. Dean, Albion, Mich.	8796.1	4.93	433.3	730	2—4	Haven Hills College King 239037	Haven Hills Tiny 511327
¶52008	Plato's Valena of Frewvale 526556 William A. Frew, Quarryville, Pa.	9510.7	4.48	426.3	1095	2—3	Langwater Plato 217317 A. R.	Grassland Valena 412969
52051	Park's Mistery 594194 John H. Williams, Waukesha, Wis.	8523.0	4.92	419.0	730	2—5	Majesty's Knight 194580 A. R.	Park's Sunshine Molly 328284
52053	Lady Fern of Ballard Farm 532498 Ballard Brothers, Niles, Mich.	8019.8	5.20	417.2	730	2—4	Roderick of Ballard Farm 235101	Golden Fern of Ballard Farm 451830
52064	Ellen of Mileybright 584188 John S. Candler, Decatur, Ga.	8810.4	4.69	413.0	1095	2—2	Creatwood Raider's Conrad 212504	Actor's Ellen 542237
†51992	Sunny Valley's Ethel 537875 George D. Pratt, Jr., Bridgewater, Conn.	8215.5	4.99	410.2	610	2—4	Sunny-Valley's Aristocrat 237113	Sunny Valley Ethereal 512562
†52102	Duffield's Major's Star 535710 W. F. Duff & Son, Lebanon, Ind.	7997.0	5.03	402.5	610	2—3	Big Springs Major 237727 A. R.	Cathleen's Star of Belvora 271978
¶52031	Ken Iris 544333 Charles J. Wilcox, Shelburne, Vt.	7057.2	5.52	389.7	803	1—7	Green Meadow Ambition Chief 189609	Wild Acres Dolly 413777
†51996	Princess Ida of Boyd Farm 596776 Boyd Farm Company, Yuba City, Calif.	7353.2	5.18	380.8	610	2—0	Happyholme Maida's Prince 235052	Ila of Rainier View 493574
51964	Marydale Cherub's Rosalind 532223 J. H. Bickert, Albia, Iowa.	8900.3	4.27	380.1	1095	2—4	Honey's Cherub of Iowanola 213229	Marydale Sunbeam's Rose 377028
52046	Brookside's Byrdelle 533825 E. R. Kuck, New Knoxville, Ohio.	8700.1	4.29	372.9	1086	1—11	King Questa's Divan 233553	Brookside's Daisy Dolly 505036
¶52090	Avalon Lady Ann 527540 Thomas Harville, Macedonia, Ohio.	8082.2	4.59	371.2	1046	2—4	Pollyanna's Indian Prince 222177	Avalon Lady May 418490
¶52012	Liseter Belladonna's Gloria 557148 R. J. Austin, Newtown Square, Pa.	7409.0	4.97	367.9	1047	2—4	Liseter Belladonna's Sunny 208412 A. R.	Gloria of Liseter Farm 284234
52048	Hopeworth Phifer 531108 S. O. Rich, Wake Forest, N. C.	5841.1	6.27	366.5	1095	2—5	Evamae's Resolution 231041	Peggy Phifer 2d 506843
51970	Archdale's Prince's Nellie 522742 P. M. Neisler, Kings Mountain, N. C.	6957.2	5.20	362.1	730	2—5	Quail Roost Prince Raider 230076	Senator's Nellie 292511
¶51974	Birch Brae's Anne 509585 Douglas R. MacElroy, Jonesville, N. Y.	7308.8	4.87	356.3	730	2—4	Prince Maxim Regent 218582	Grand View's Moonlight 375330
†52101	Duffield Major's Beth 543940 W. F. Duff & Son, Lebanon, Ind.	7237.4	4.78	346.0	610	2—0	Big Springs Major 237727 A. R.	Belvora's Pride 218785
52022	Bent's Golden Fairy 604010 Harold Lee Thomas, Las Animas, Colo.	6695.2	5.08	339.9	730	1—9	Interlochs Marquis 238893	Sunshine Katty 460412
52086	Grenfel Chalnissa 601497 Seymour Brothers, West Allis, Wis.	6191.8	5.42	335.9	730	2—3	Grenfel Virginian 210276 A. R.	Grenfel Balinda 516299
†52056	Happyholme Foremost Nany 526733 George W. Emde, Lodi, Calif.	6904.3	4.81	332.4	610	2—3	Elberta's Foremost 169023 A. R.	Escalon Nany 344367
†52099	Darling's Hope 532062 E. R. Kuck, New Knoxville, Ohio.	6224.5	5.18	322.5	610	2—5	Winding Creek King Questa 162791	Collette's Darling 467470
†52126	Lady's Cosmos of Ellwood 546665 Doty Brothers, Goleta, Calif.	6259.8	5.06	316.7	610	1—10	Live Oak Star of Ellwood 228594	Lady of Nasonville 371931
52001	Stonybrook Honoria's June 522478 Robert Pilcher, North Branch Station, N. J.	7241.2	4.33	313.5	1095	2—2	Intense of Rose Lane 231413	Honoria of Rose Lane 460516
†52115	Montville's Scarlet 539001 Margared Ann Foust, Cable, Ohio.	8754.8	3.56	311.3	610	2—3	Franchester Kinsman 226101	Betty's Beautiful 453095
†52068	Boulder Bridge Lassie 532231 Petan Investment Corporation, Montecito, Calif.	4708.8	6.23	293.5	610	2—3	Boulder Bridge Patrician 237832	Douglaston Princess Jane 358647
†52096	Fox-deceived Major's Flossie 534592 J. W. Howell, Hagerstown, Md.	5585.5	5.07	283.3	610	2—3	Antietam Mona's Major 203576 A. R.	Flossie of Blue Ridge 489863
†52032	Helen Ann of White Hall 554273 Jack C. Foust, Cable, Ohio.	5921.5	4.29	254.0	610	1—9	Rockingham Prince Rex 237172	Helen Ann Joy 461468

¶Double Letter Class †Triple Letter Class *Class Leader °Exceeds Requirement by 100% or over R Reentries

A Daughter of **Langwater Romulus 227598**
Out of a Daughter of **Hardwick's Royal 207097**

Tops the Pennsylvania Guernsey Breeders' Sale

Second Highest State Sale and Eighth Highest Sale Held During 1940. There were Seventy-five Sales reported.

CONGRATULATIONS . . . FAIRLAWN FARMS, INC., Adelphia, New Jersey, on your selection of this outstanding heifer.

Coldspring's Romulus' Arline 557992

Sire: LANGWATER ROMULUS 227598
Sire: LANGWATER MERRYMAKER 166128, A. R.
Dam: LANGWATER COUNTRY FLOWER 204359
15106.3—790.4—A

Dam: COLDSPRING'S HARDWICK'S ELAINE 443242
13810.8—625.7—GG
Sire: HARDWICK'S ROYAL 207097, A. R.
Dam: COLDSPRING'S KATHERINE 254215
13393.0—681.3—DD
4 A. R. daughters

Quality Bull Calves Available

COLDSPRINGS FARM

Hazelton, Pennsylvania — **St. Johns, Pennsylvania**

S. C. PRICE, *Owner* — *Accredited for Bang's No. 47* — *Accredited for T. B.* — GEORGE SNYDER, *Manager*

BOULDER BRIDGE FARM

Extends its Best Wishes for 1941

and

Presents a Very Desirable "1940 Model", the result of Blending the Blood of Four Sires used to date: "Waldorf" - "Butterfat" - "Matchless" - "Matchmaker"

BOULDER BRIDGE NOVICE 623319

First Prize, heifer calf, Wisconsin, Minnesota, Waterloo, 1940

Second Prize, National Dairy Show, 1940

Sire: BOULDER BRIDGE MATCHMAKER 259502
Dam: BOULDER BRIDGE ISLOF 477997
14444.8 lbs. M., 709.8 lbs. F., Class GG

BOULDER BRIDGE MATCHMAKER 259502

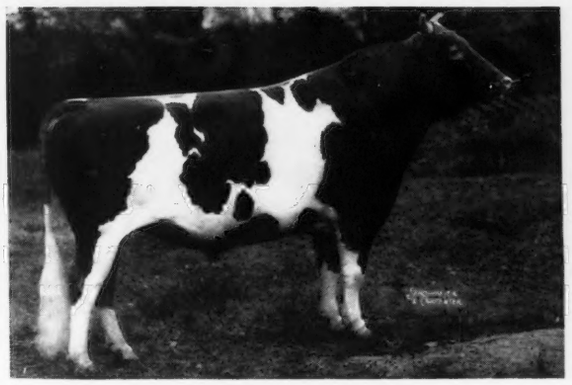

Sire: WYEBROOK MATCHLESS 216336
Dam: MASTER FRED'S MAY-TIME of BDK. 274611
16010.6 lbs. M., 857.1 lbs. F., Class D

BOULDER BRIDGE ISLOF 477997

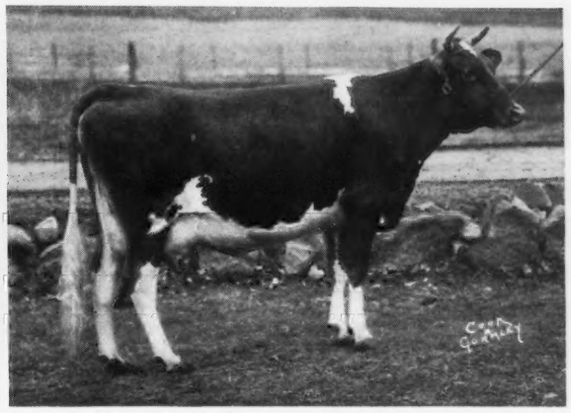

Sire: HILLTOP FASHION BUTTERFAT 192481
Dam: BOULDER BRIDGE FELOIS 365602
Sire: LANGWATER WALDORF 128541

"Follow through with Boulder Bridge"

Boulder Bridge Farm Company

Excelsior, Minnesota

G. N. DAYTON, PRESIDENT

L. V. WILSON, SUPERINTENDENT

Our Expectations Fulfilled

By this first Hollimost Udder . . .

Mollie is the first daughter of Klondike Hollimost to freshen at Klondike. She is no exception; the others to follow are just as promising.

***Udder of* Klondike Mollie 585004**
(Amateur snapshot taken by her milker when started on test.)

The results of 16 years of careful line-breeding—The Klondike herd has been line-bred for excellent type, udders, and high production—Line-breeding concentrates inherent characters and makes them dominant. Dominant characters are transmitted.

Klondike Hollimost 237473

'twas said—truly bred to be the head some day.

His Sire: FOREMOST'S GAY LAD 117256, A. R.
36 A. R. daughters
11 A. R. sons

His Dam: ROCKINGHAM MARGUERITE 196236, A. R.
11690.0—583.1—GG
14424.1—691.8—C

1 A. R. daughter, 4 A. R. sons
(A great producing dam and paternal sister to dam of Gay Lad).

Line-bred sons of Hollimost now available.
They are priced within the reach of any breeder.
Write for prices and complete information.

HERD FULLY ACCREDITED FOR TUBERCULOSIS AND ABORTION

KLONDIKE FARM • **ELKIN, NORTH CAROLINA**
Thurmond Chatham, *Owner* T. F. Cooley, *Manager*